АНСАМБЛИ БАЯНОВ

Выпуск 3

ИЗДАТЕЛЬСТВО „МУЗЫКА“
МОСКВА · 1972

АНСАМБЛИ БАЯНОВ

Выпуск 3

Составитель В. РОЗАНОВ

Ноты: Ale07.ru

ИЗДАТЕЛЬСТВО «МУЗЫКА»
МОСКВА 1972

УЛИЦА ПРОСЫПАЕТСЯ

из балета „Ромео и Джульетта"

С. ПРОКОФЬЕВ

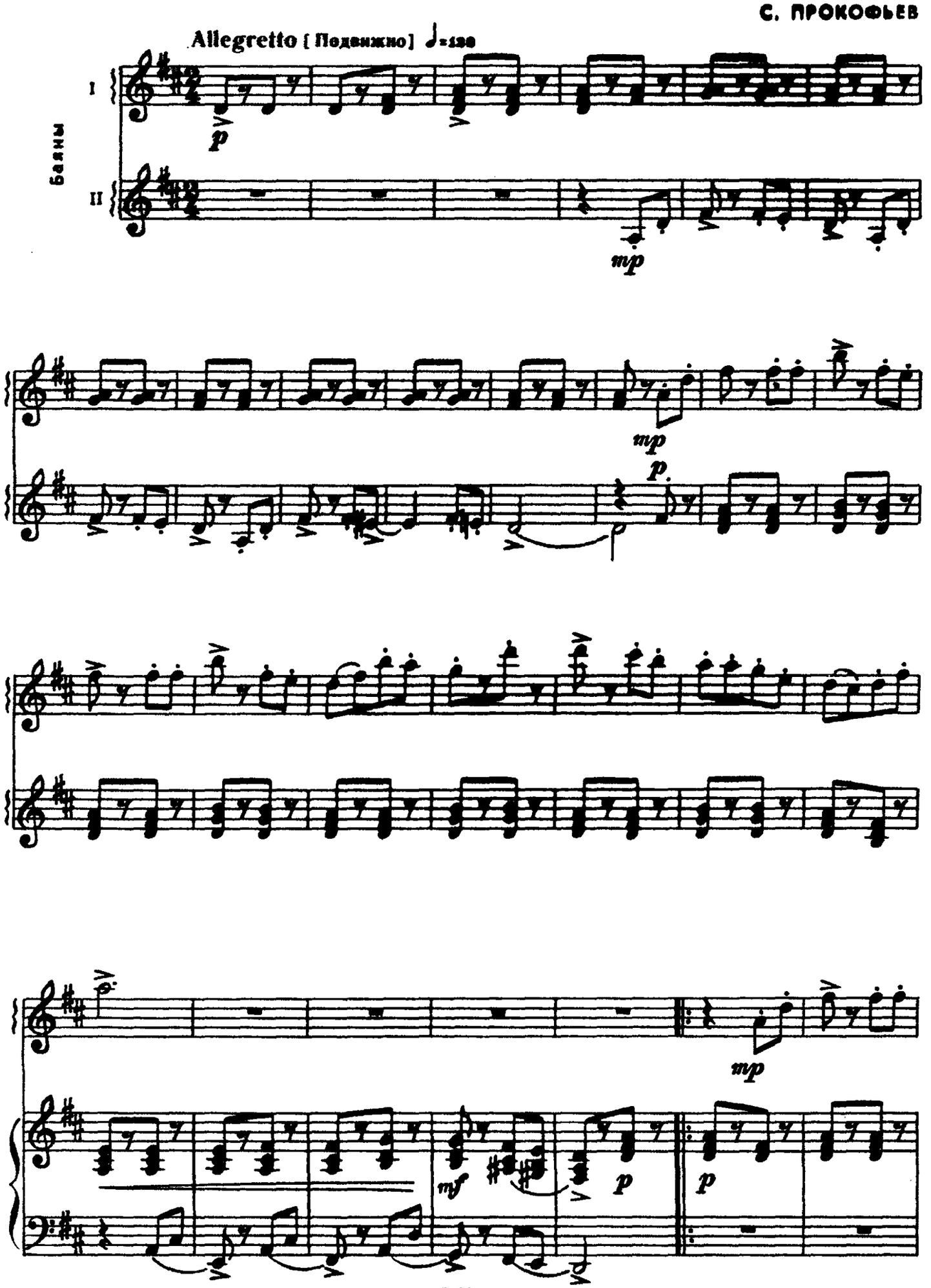

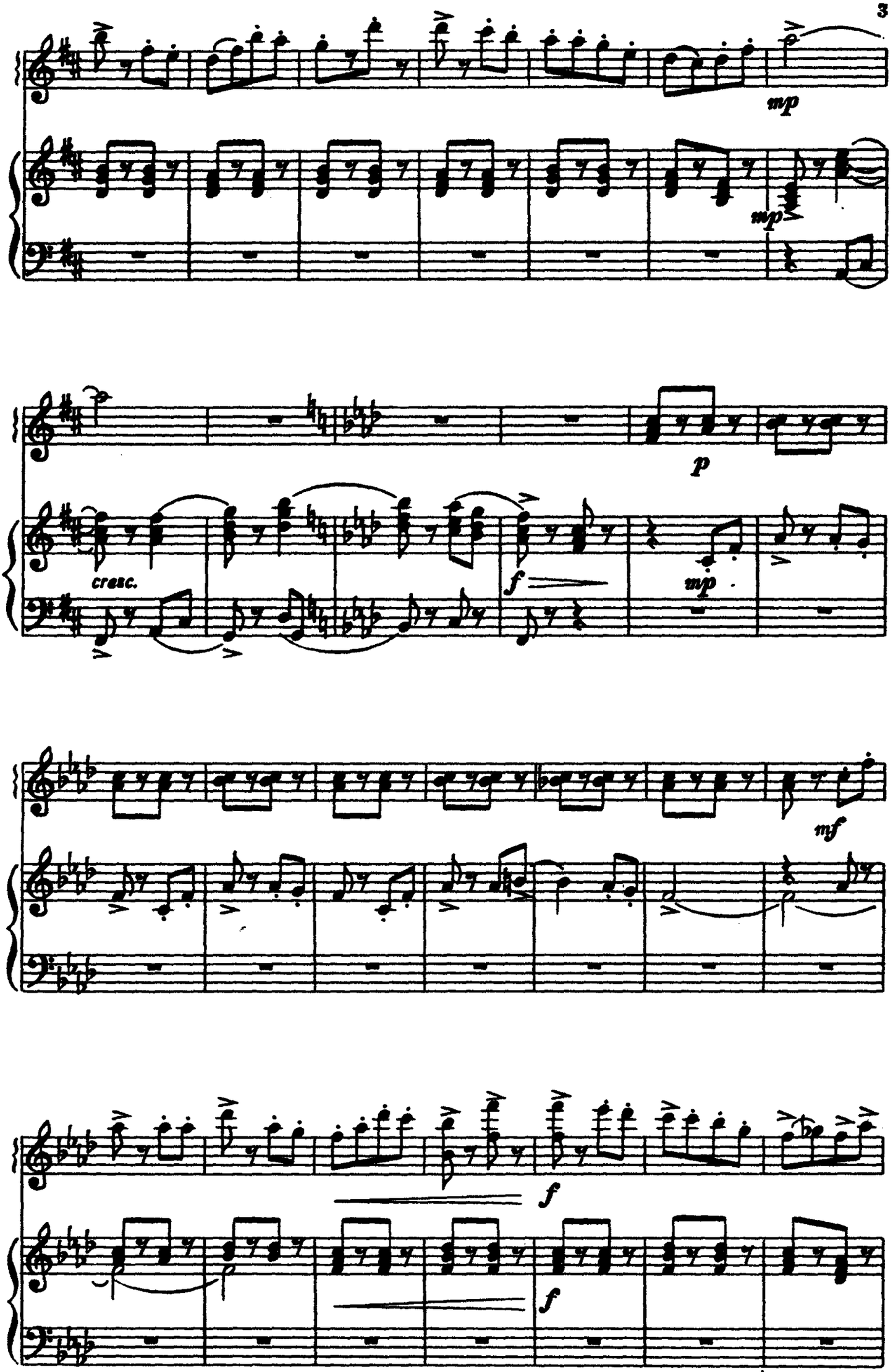
mp
mp
p
cresc.
f
mp
mf
f
f

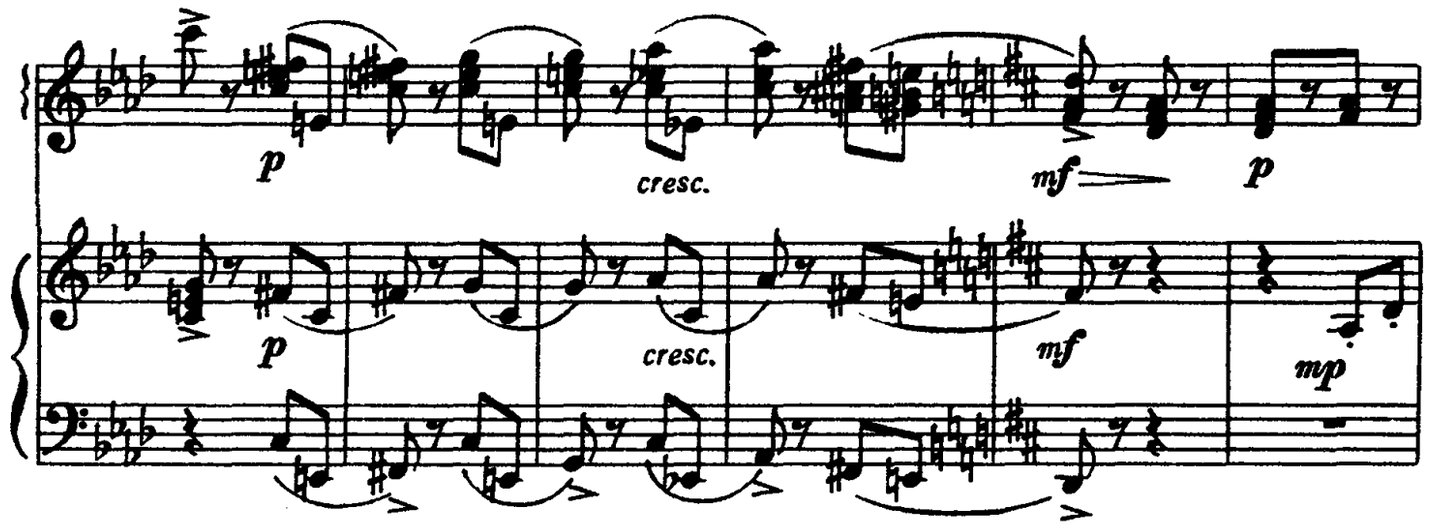

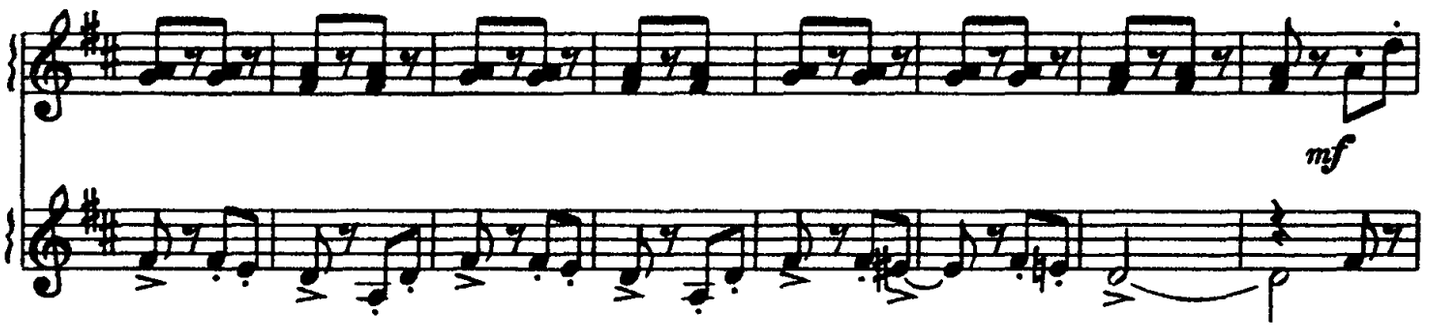

Poco più animato

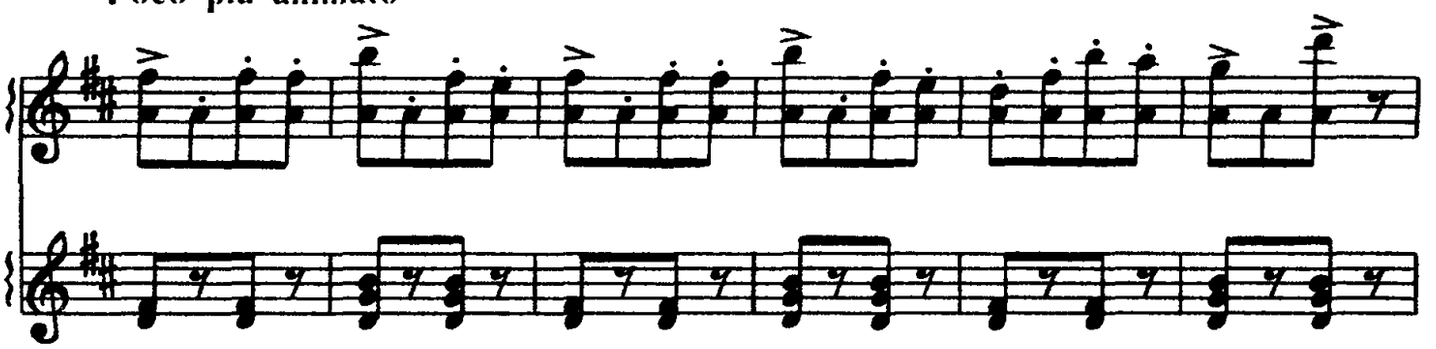

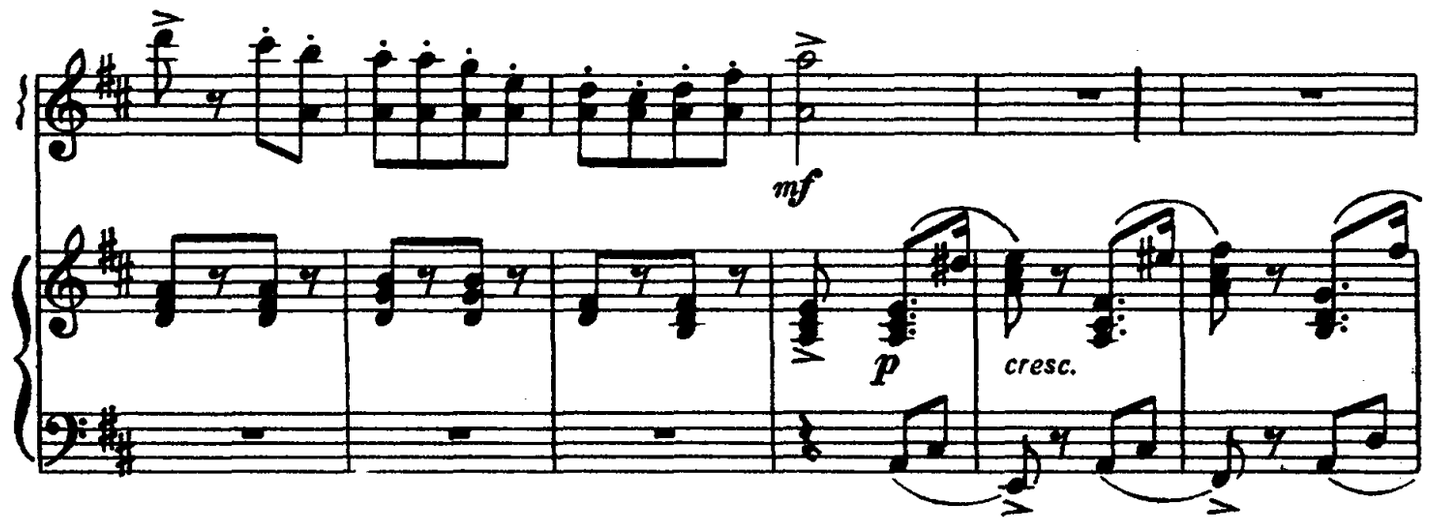

Poco più sostenuto

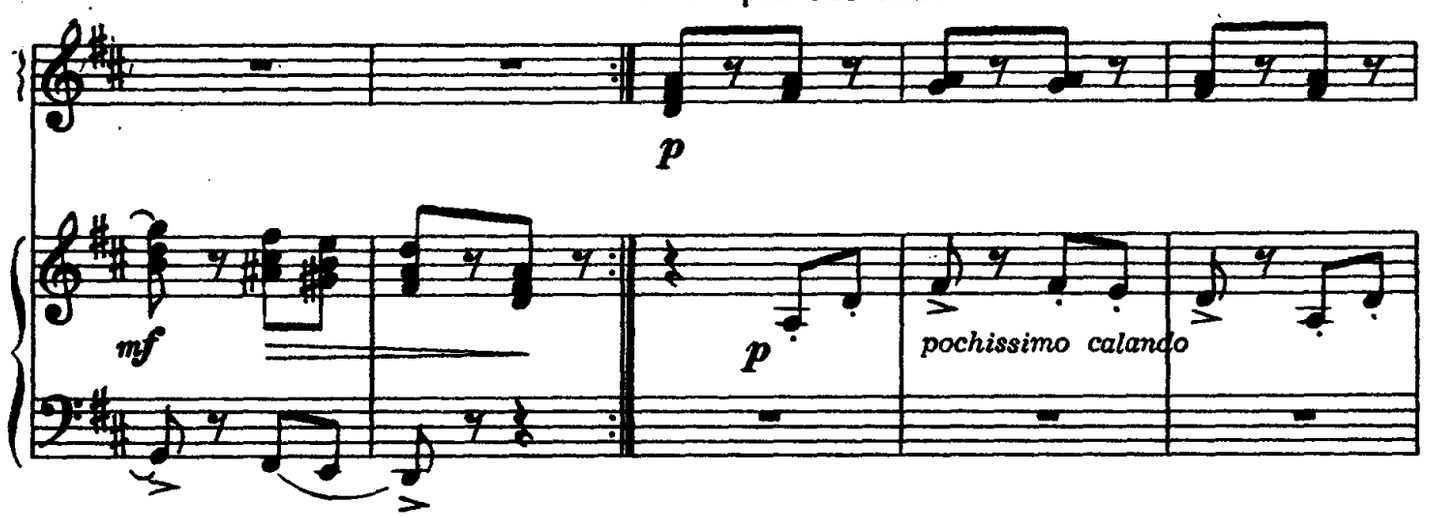

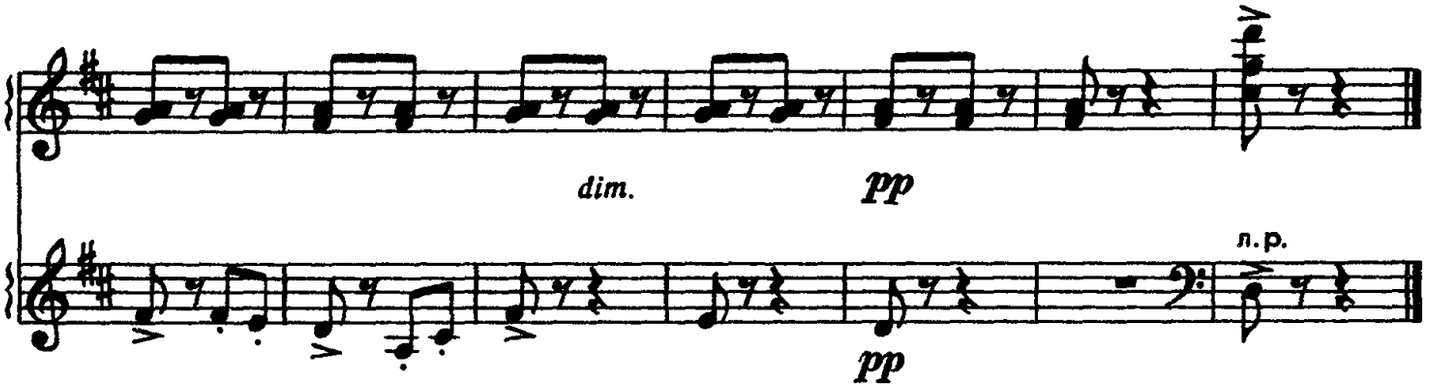

ФАНТАЗИЯ

на современные русские темы

Н. ЧАЙКИН

1 Largo sonoro [Широко, полнозвучно]

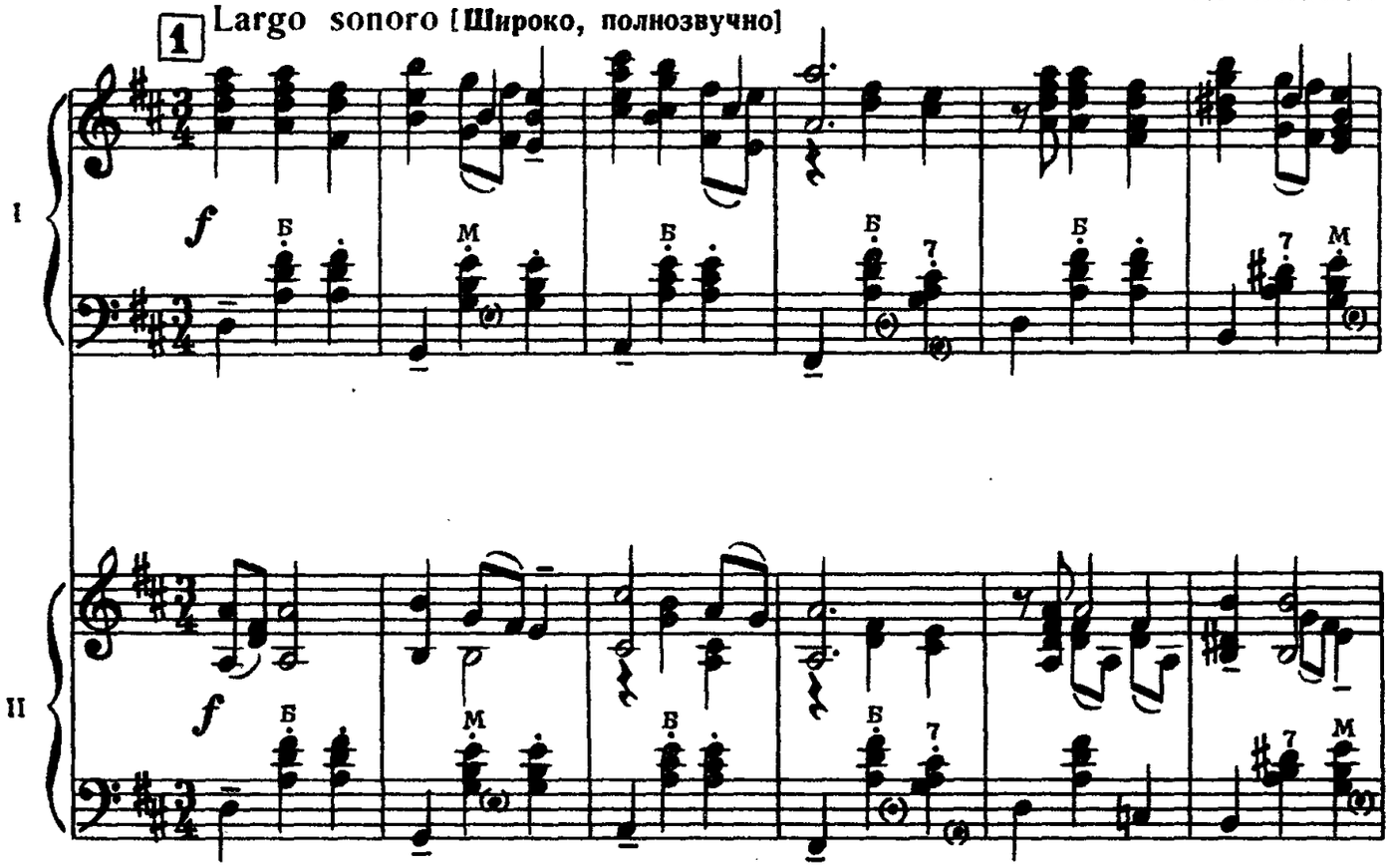

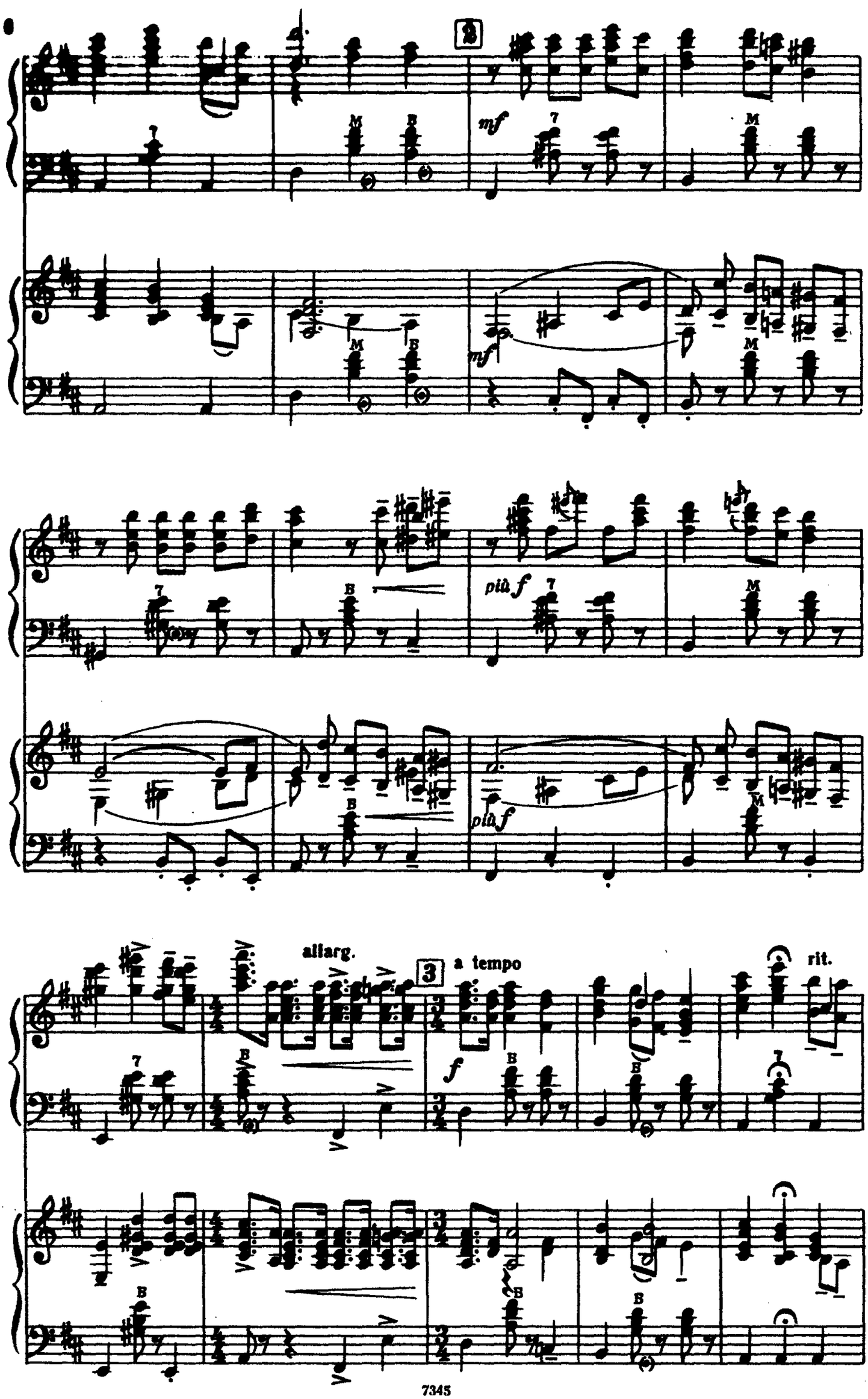
3
mf
mf
più f
più f
allarg.
3
a tempo
f
rit.

Allegretto [Оживленно]

poco rit.

4

a tempo

Б

mf

mf

5

8

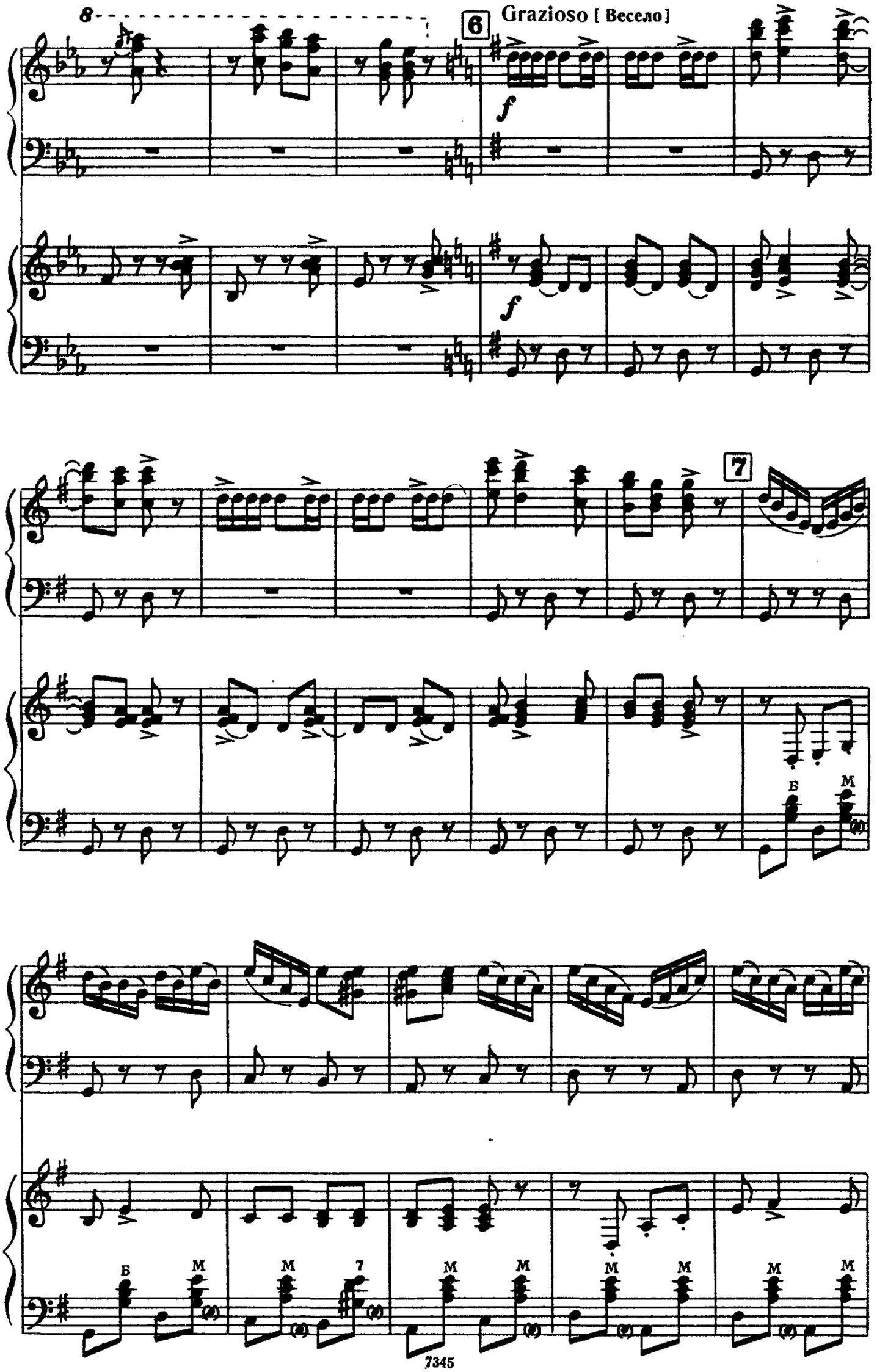
8
6
Grazioso [Весело]
f
f
7
Б
М
Б
М
М
7
М
М
М
М
М
М

L'istesso tempo. cantabile [Распево, но не сбавляя

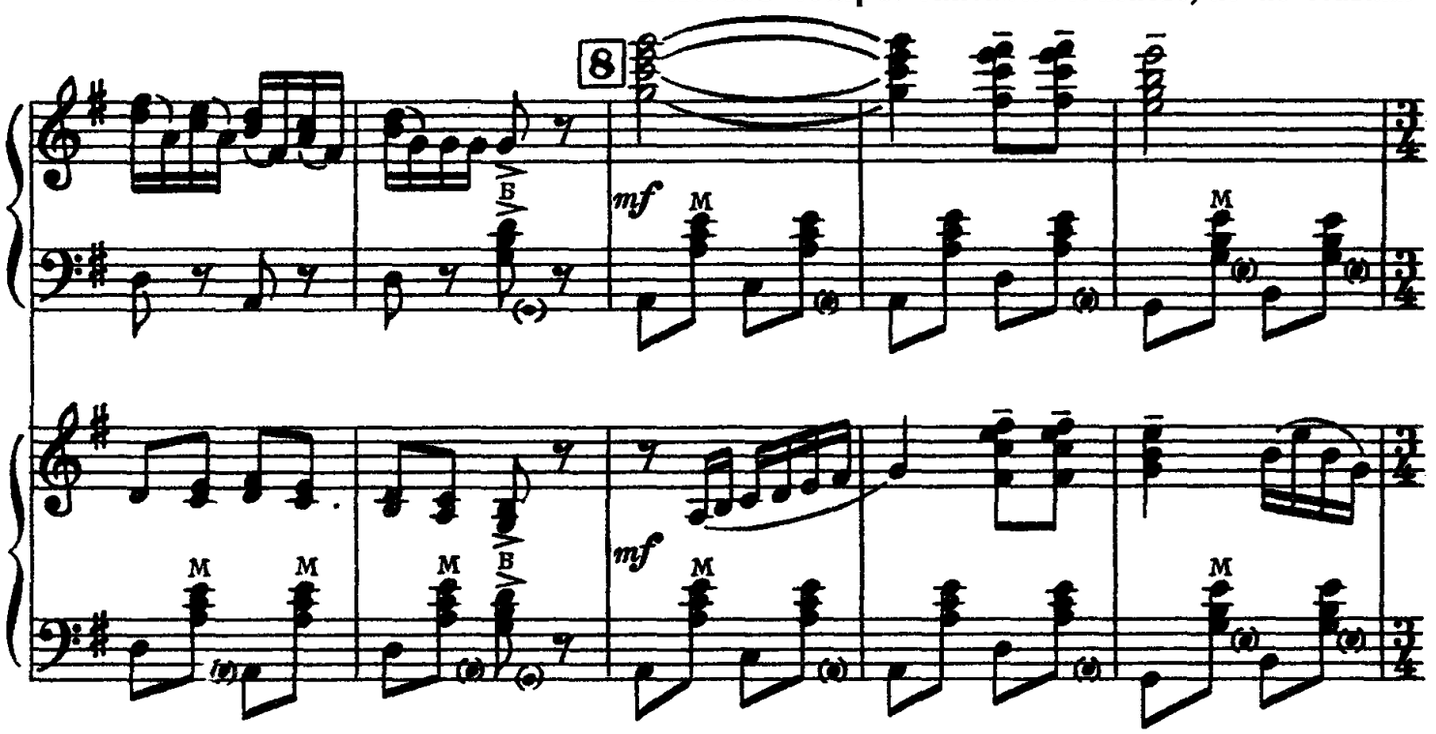

темпа]

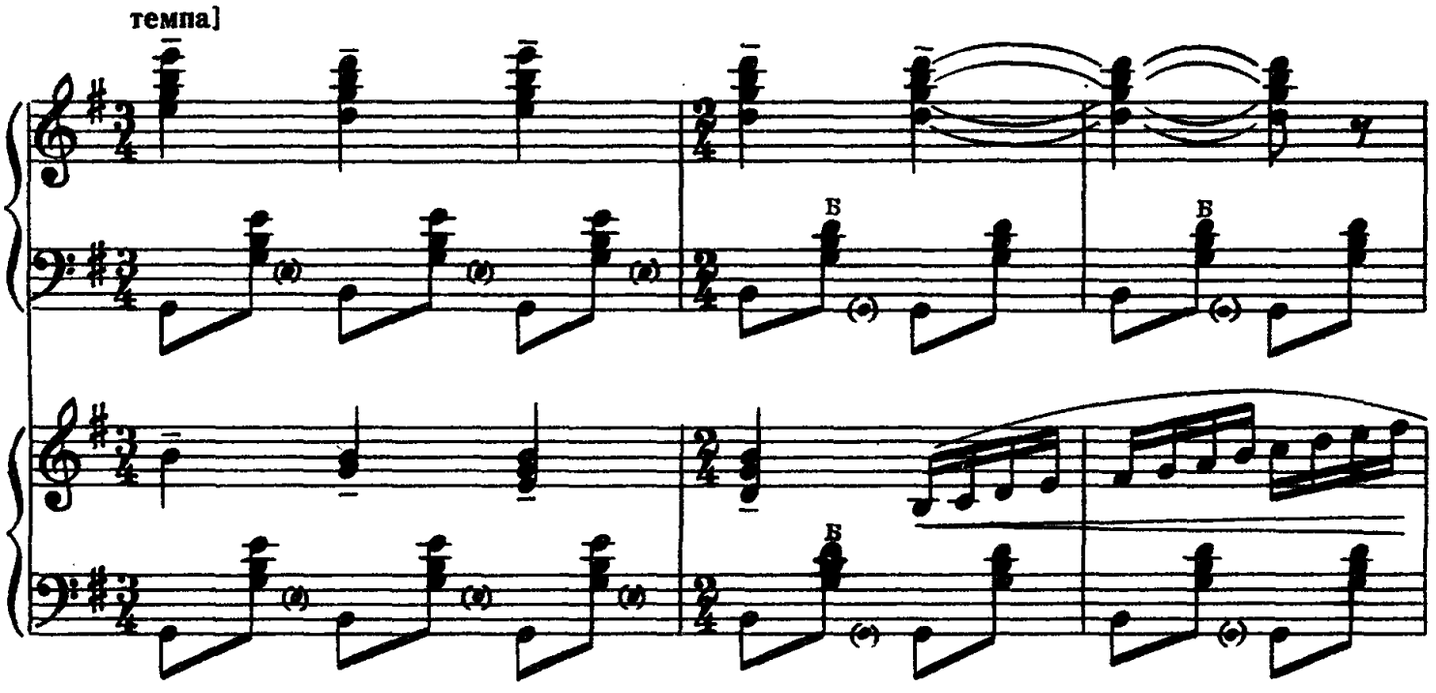

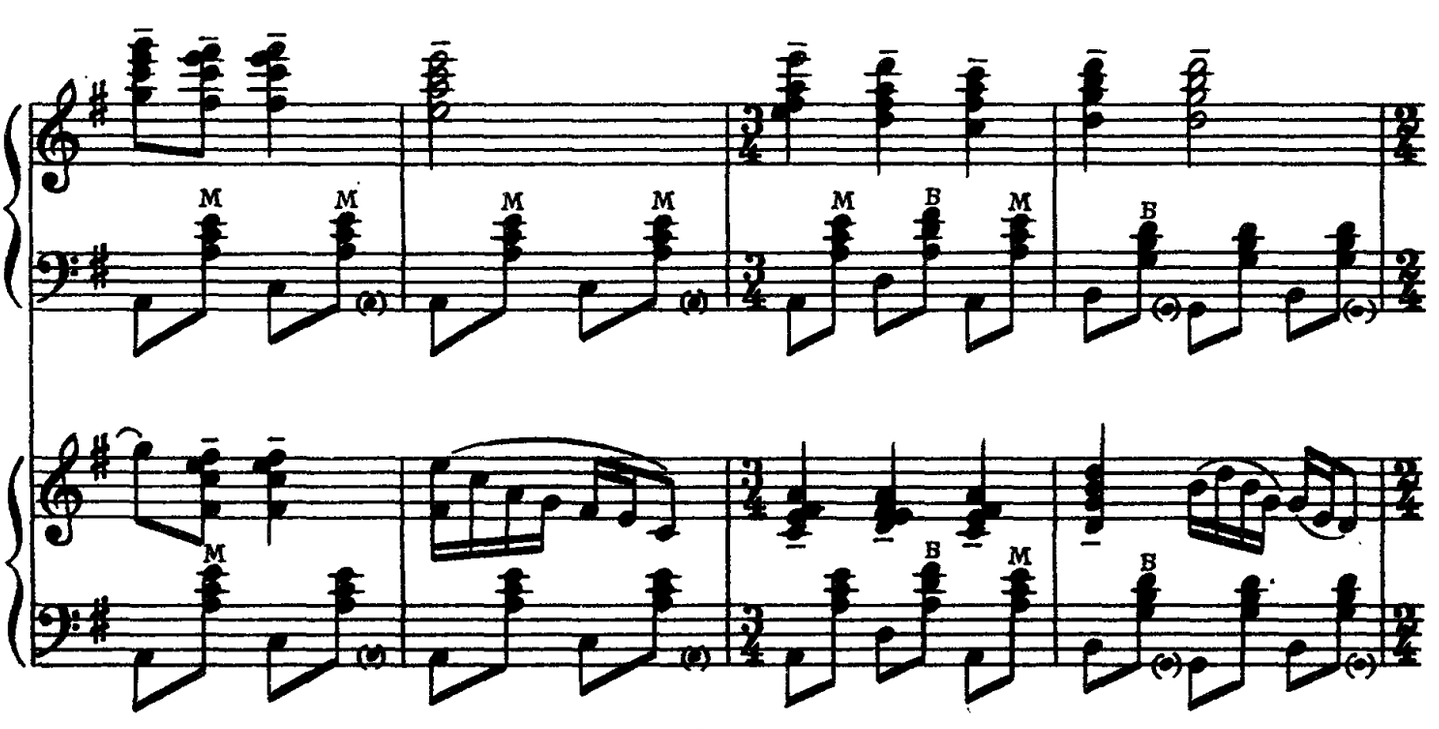

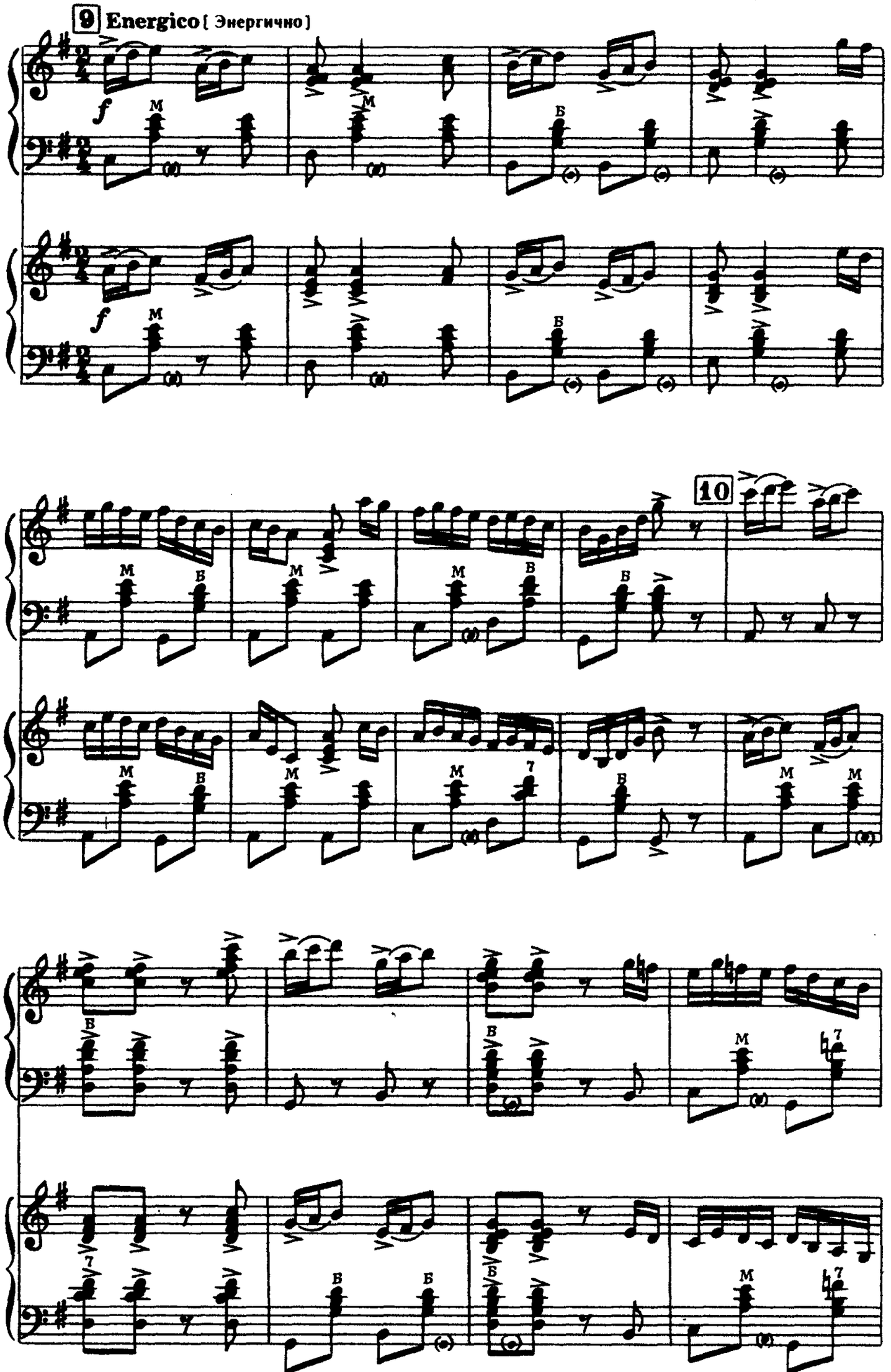
9 Energico [Энергично]
f
10

Grazioso [Изящно]

11

p sub.

p sub.

L'istesso tempo cantabile [Распевно, тот же темп]

12

mf

mf

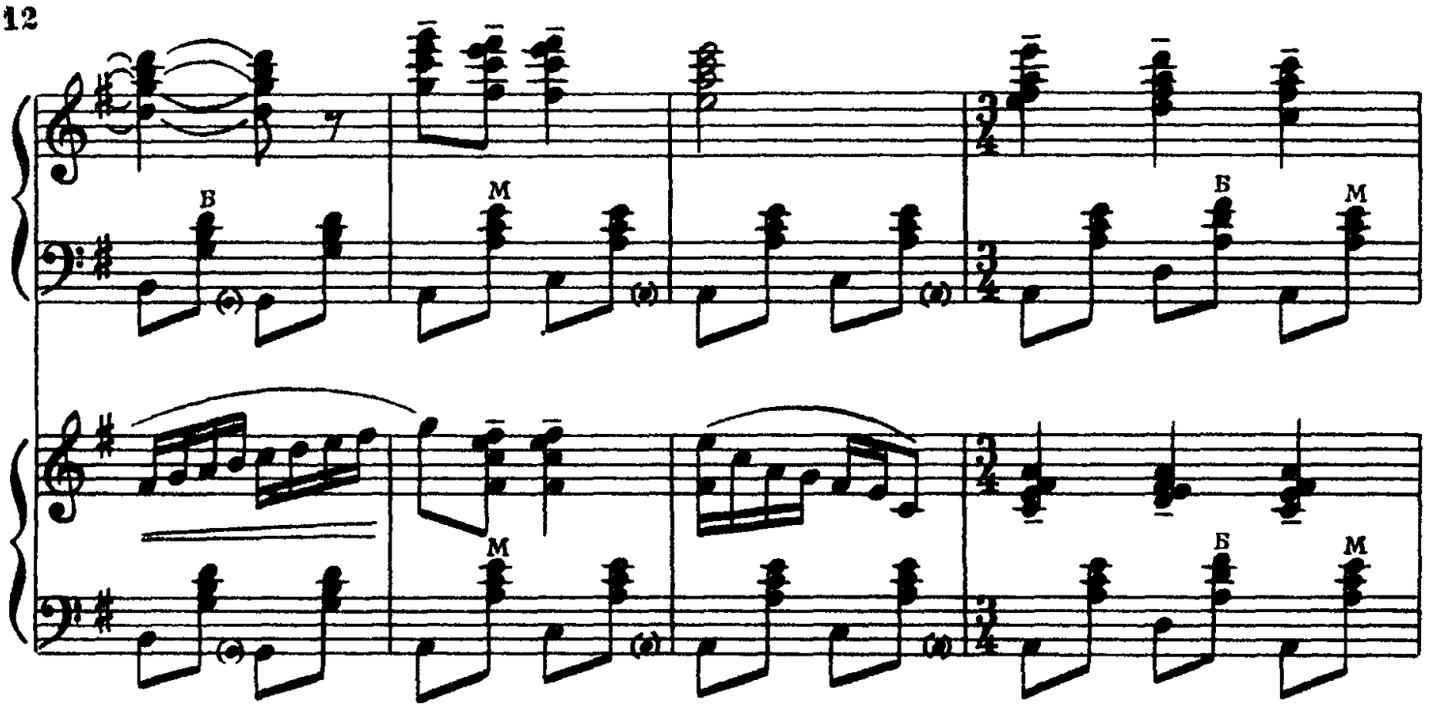

Energico [Энергично]

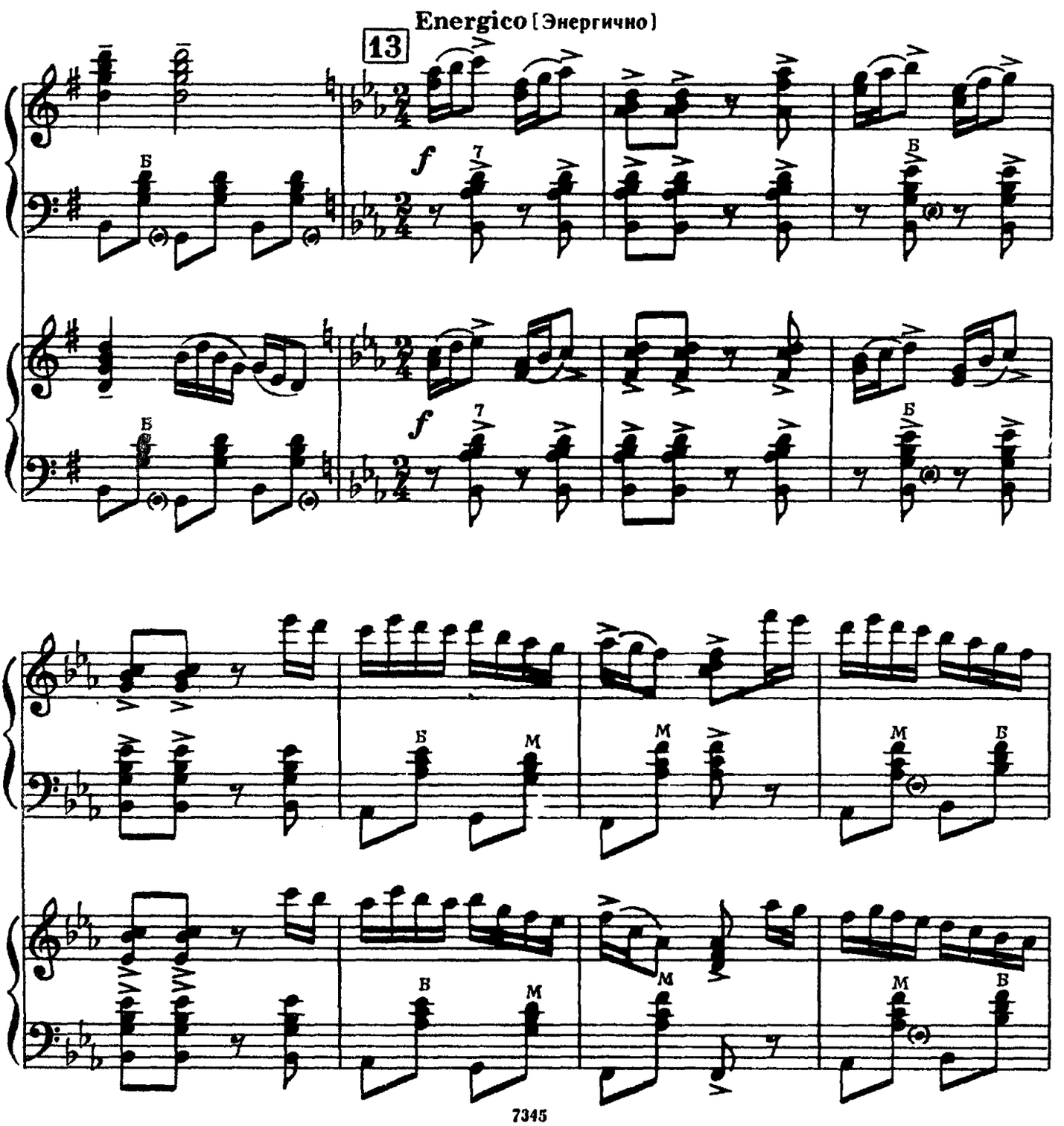

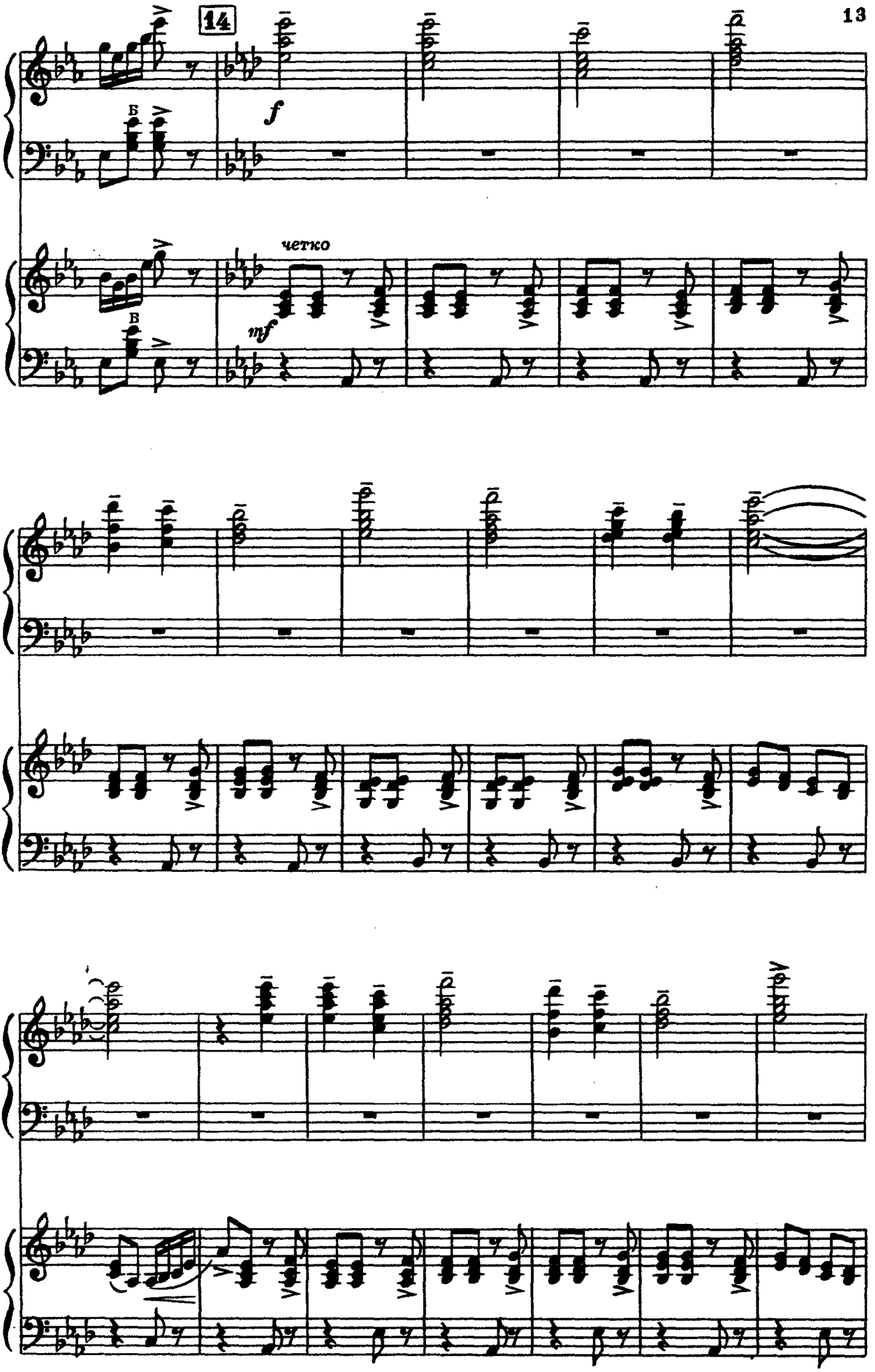
14
Б
f
Б
четко
mf

cresc.

f

15 Con anima [С устремлением]

mf cresc. *f* *mf*

mf cresc. *mf*

cresc.

cresc.

16 Deciso [Решительно]

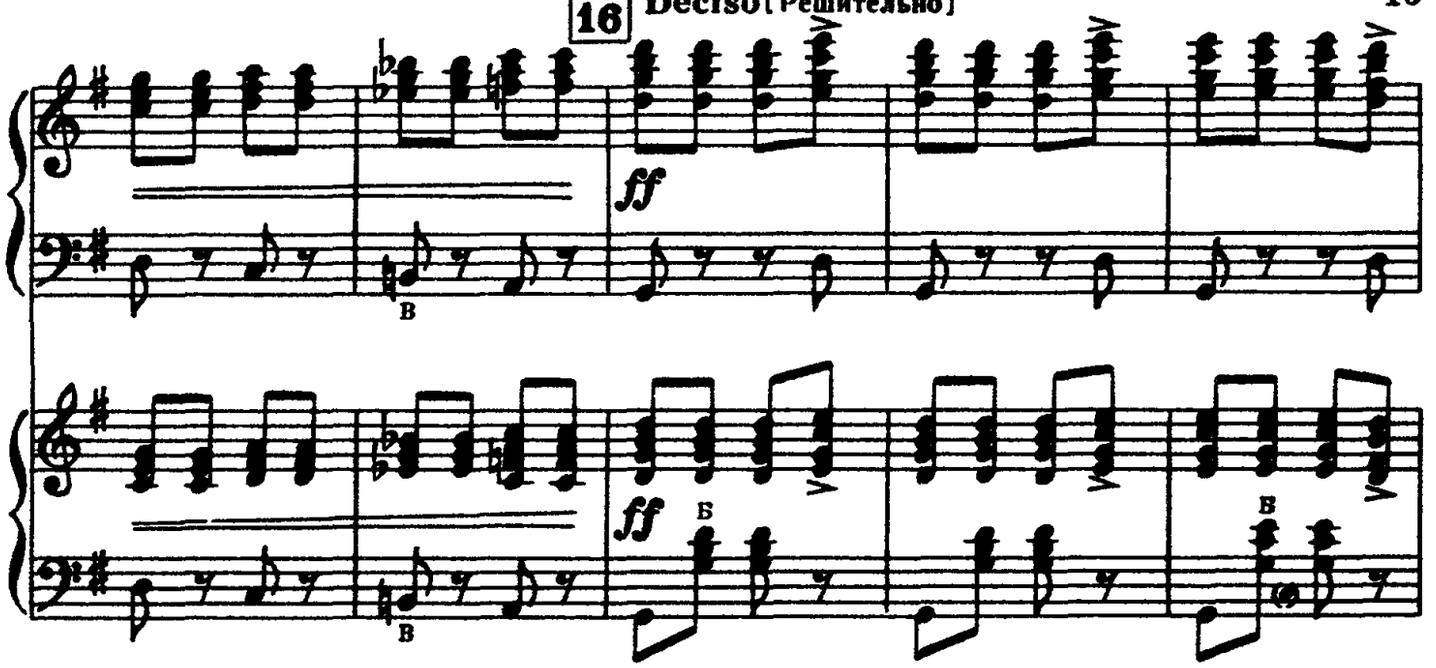

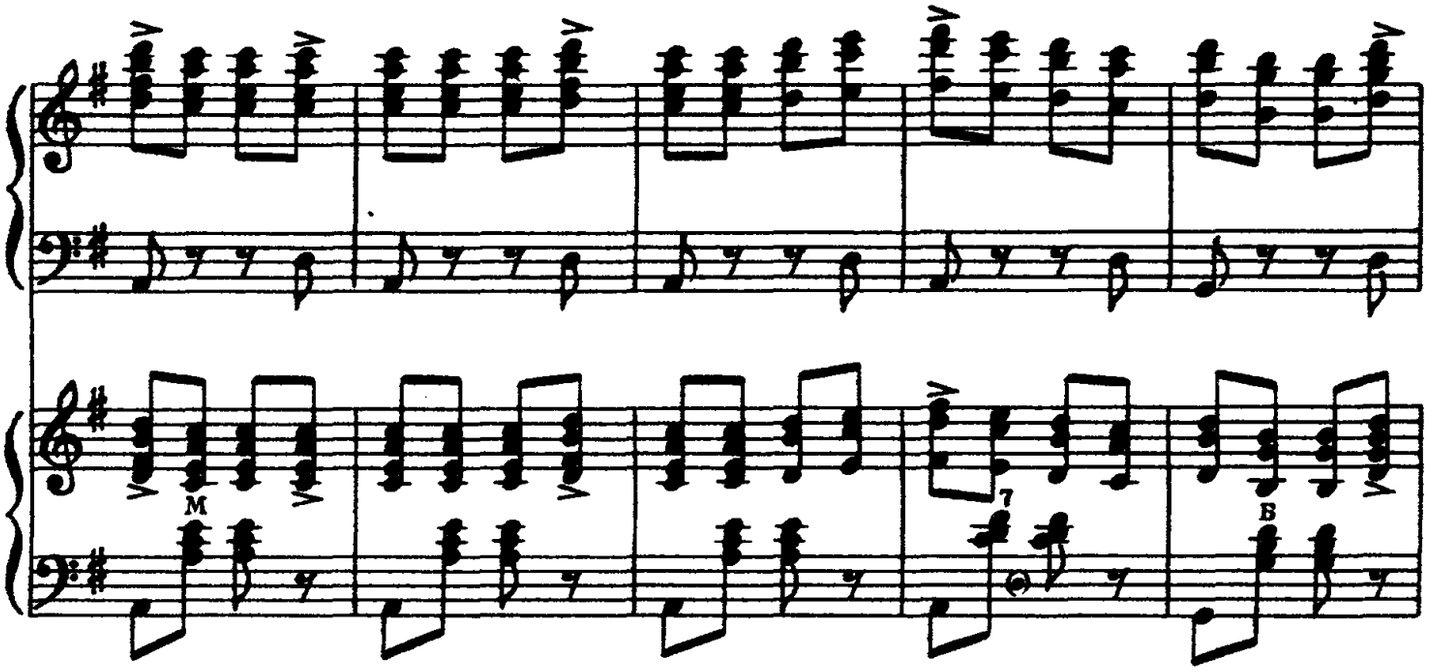

Понемногу ускоряя

17

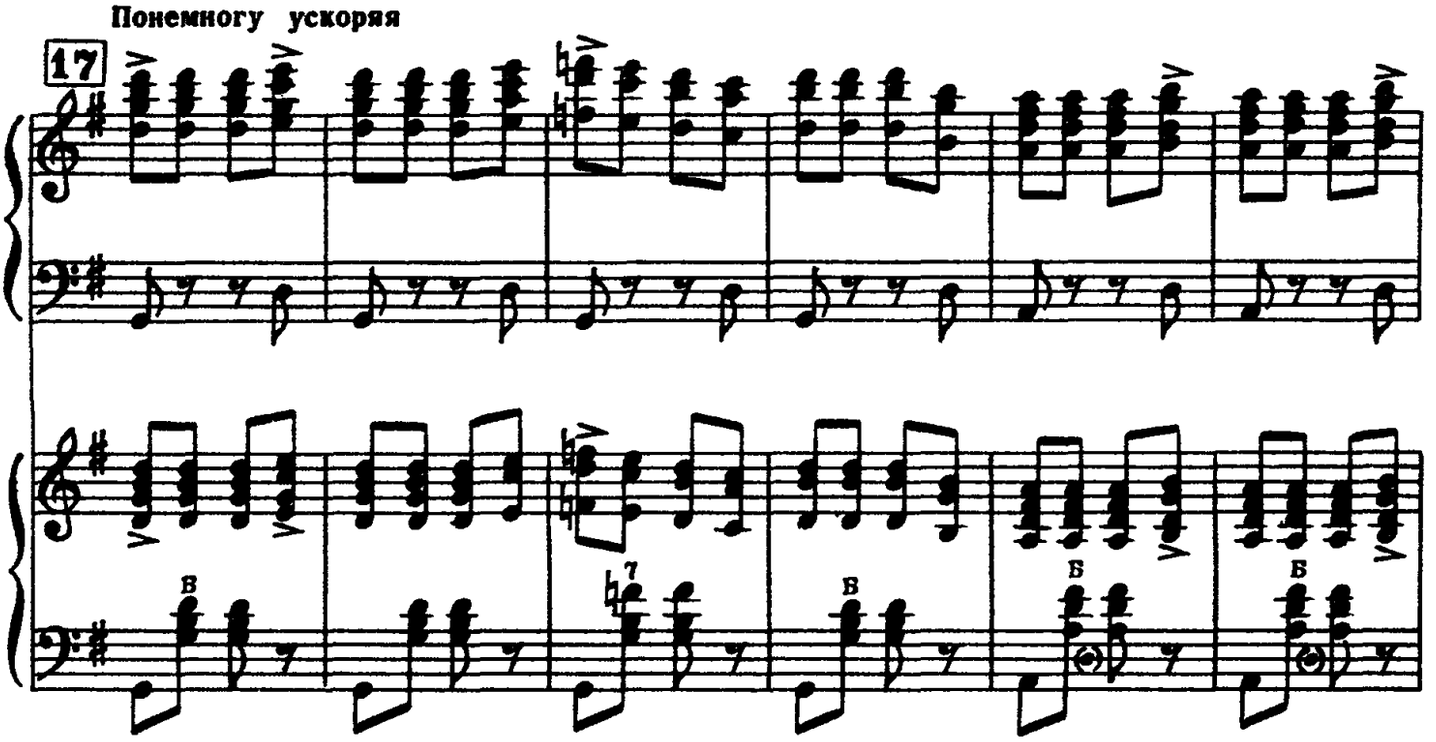

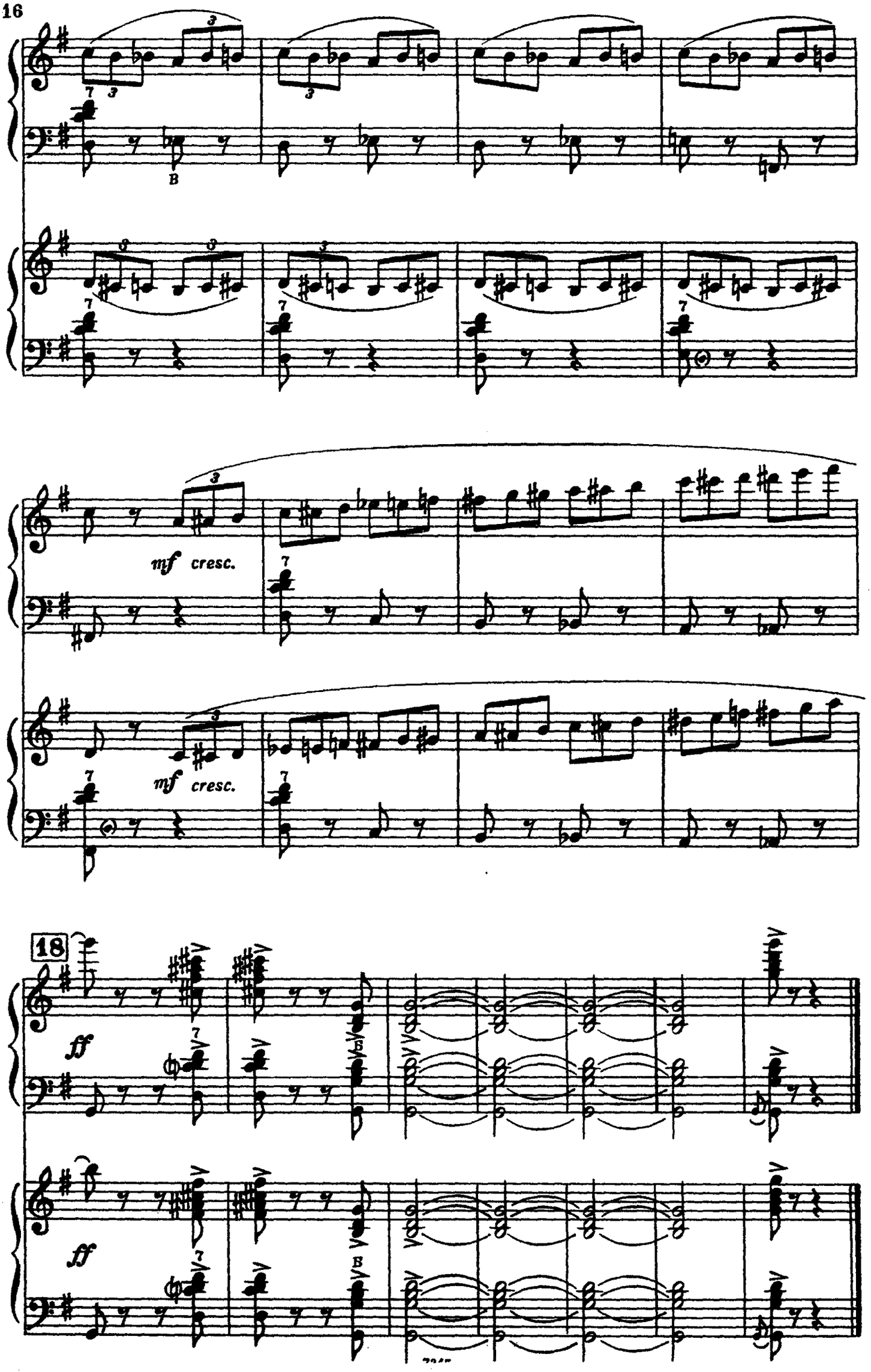
mf cresc.
mf cresc.
18
ff
ff

ФУГА

О. АГАФОНОВ

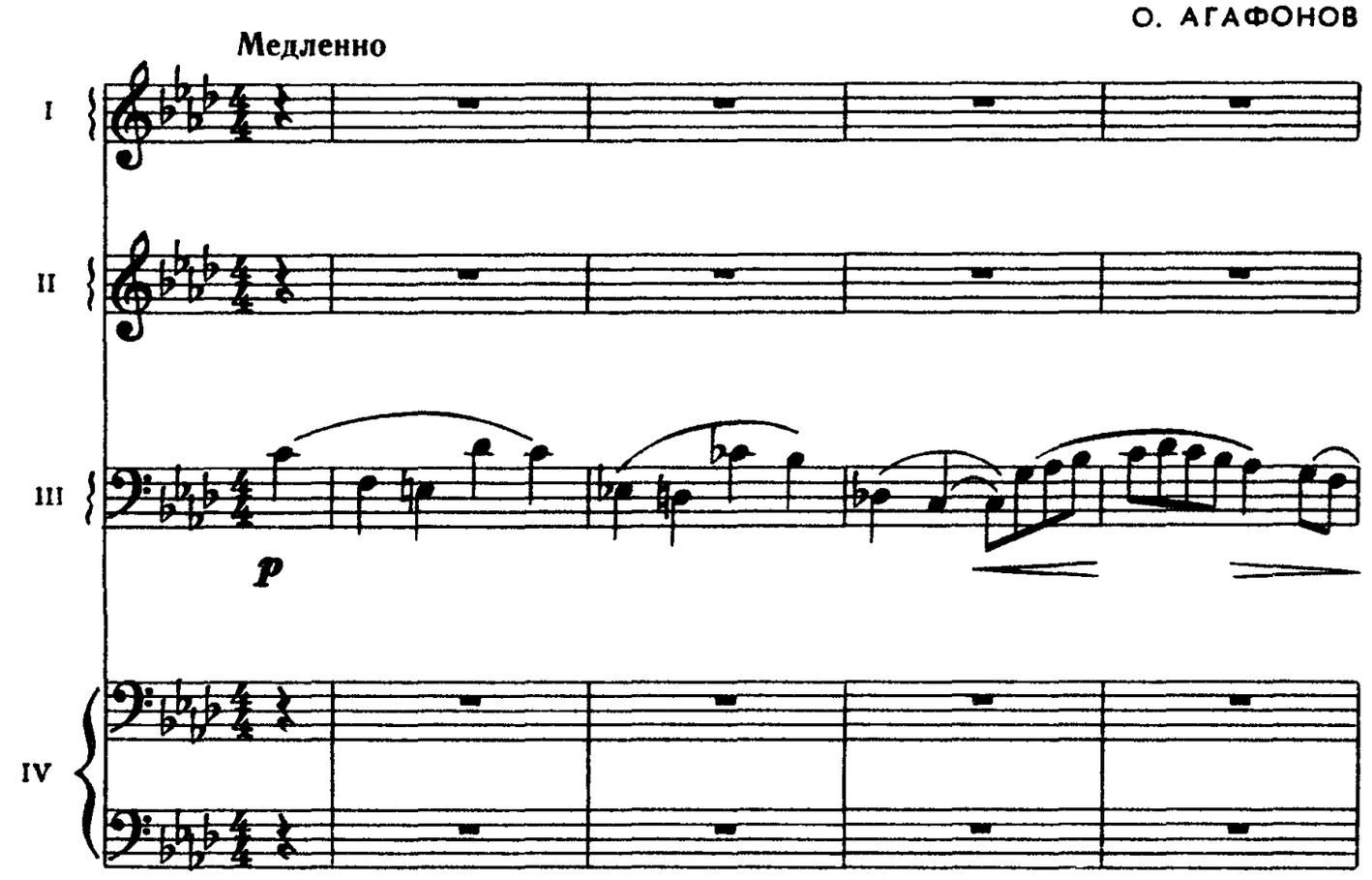

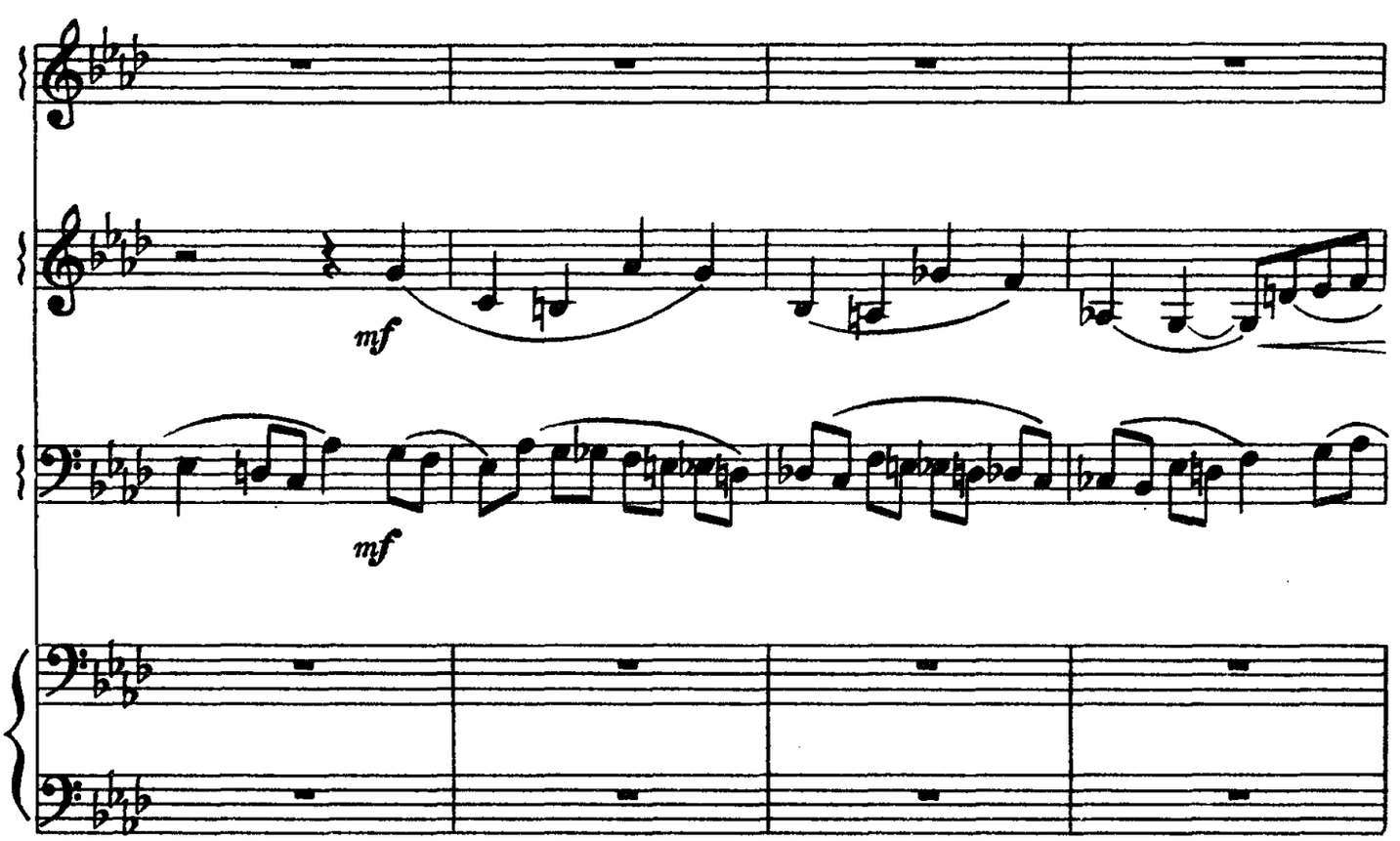

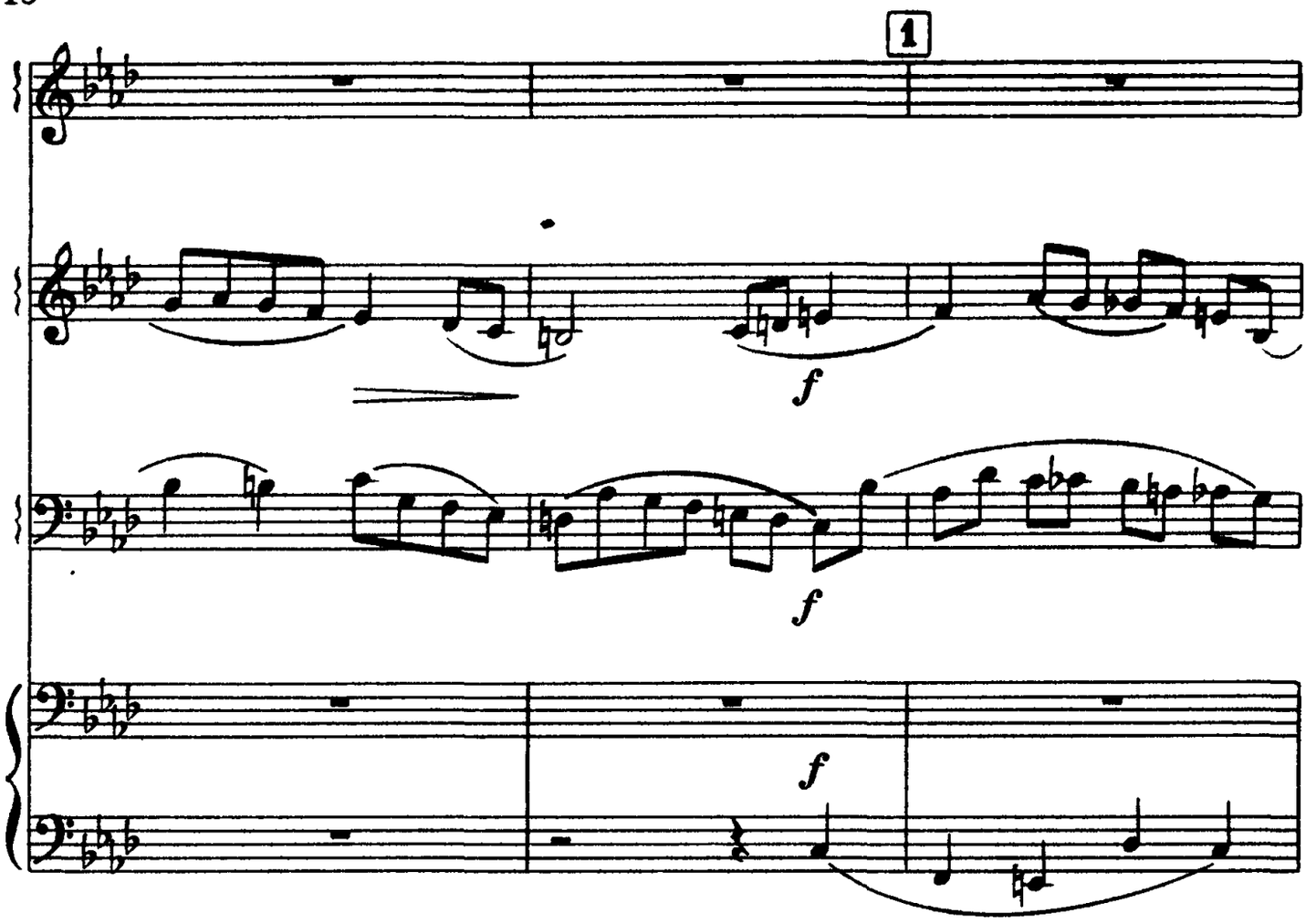
1
f
f
f

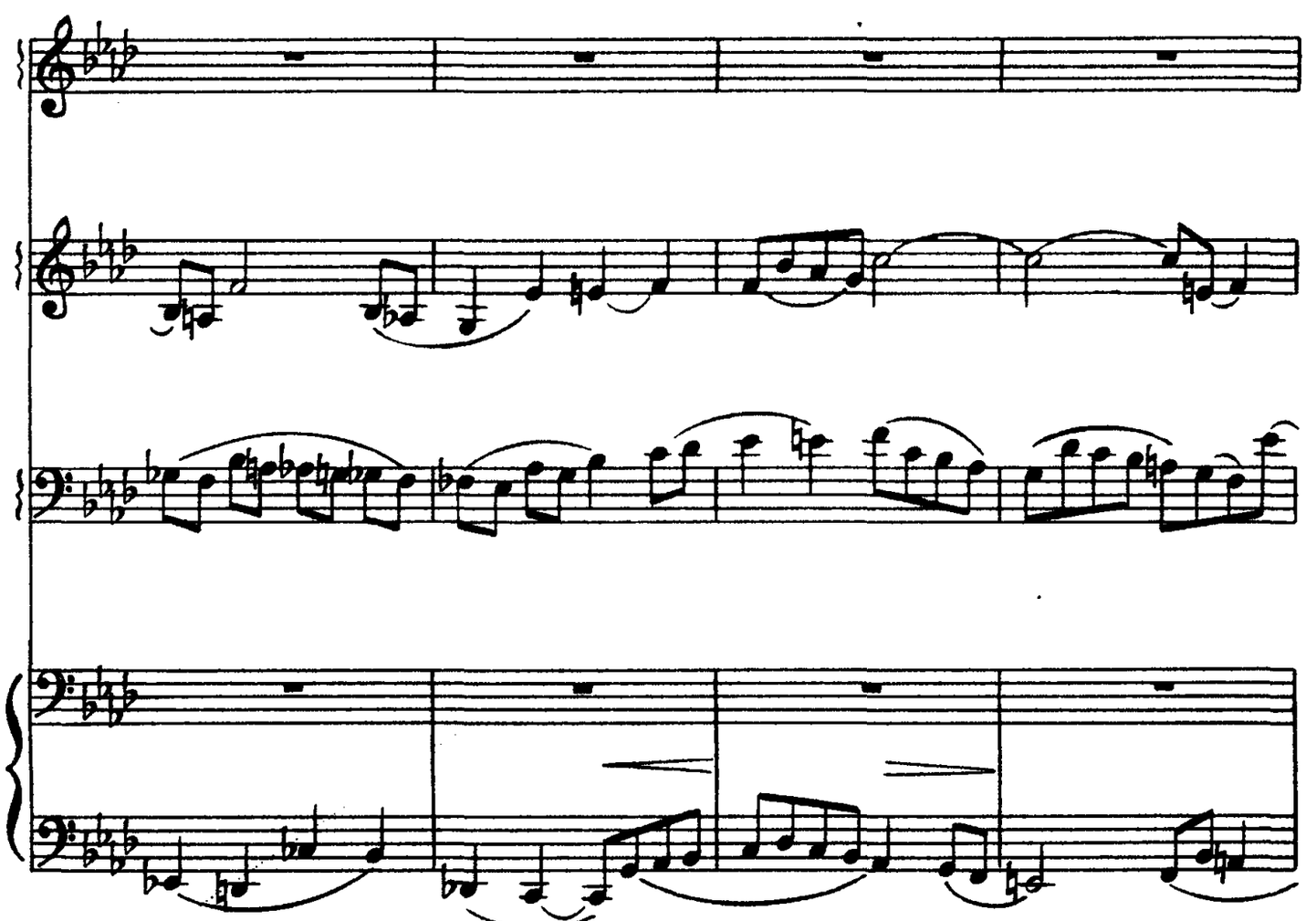

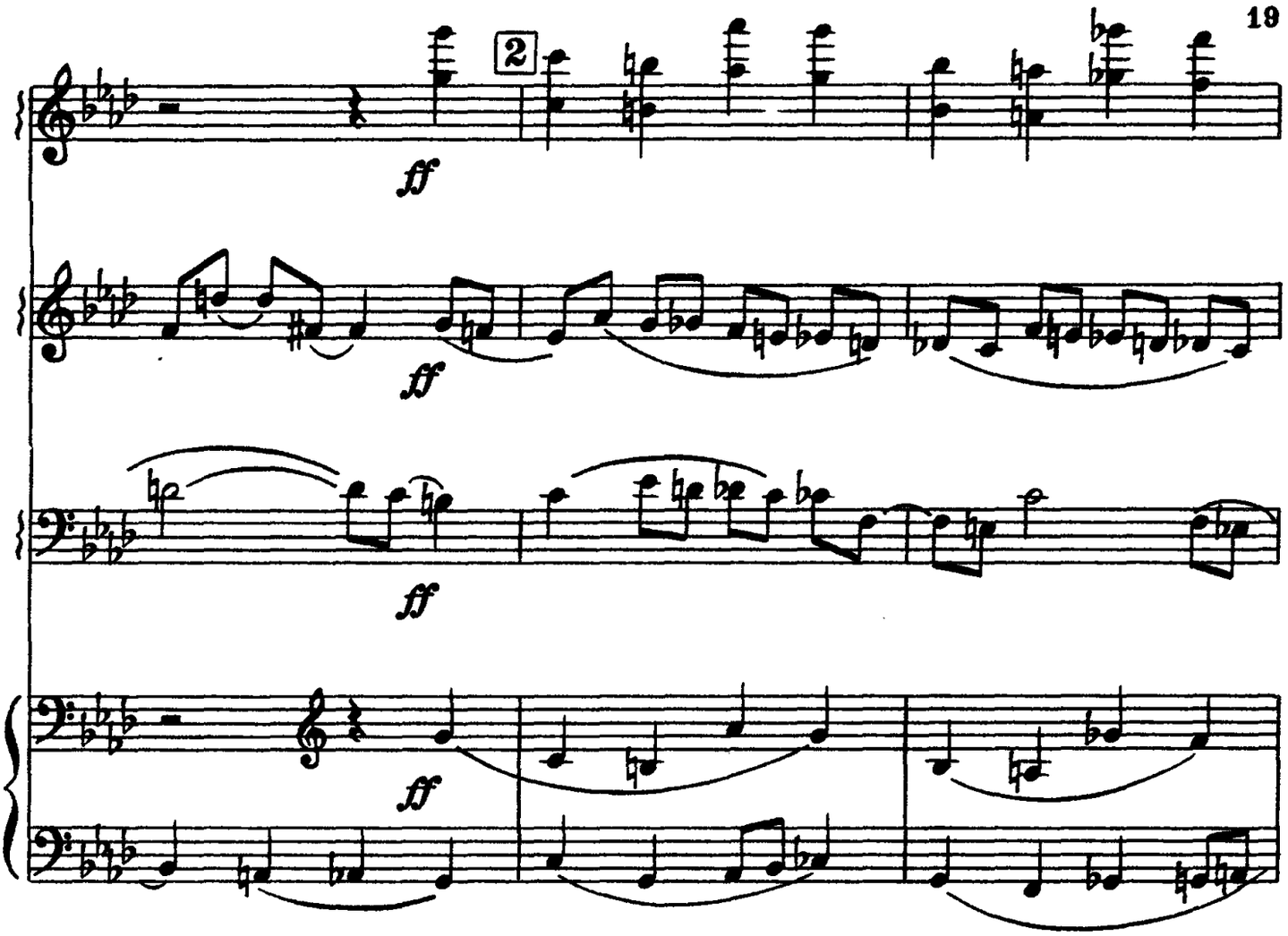
2
ff
ff
ff
ff

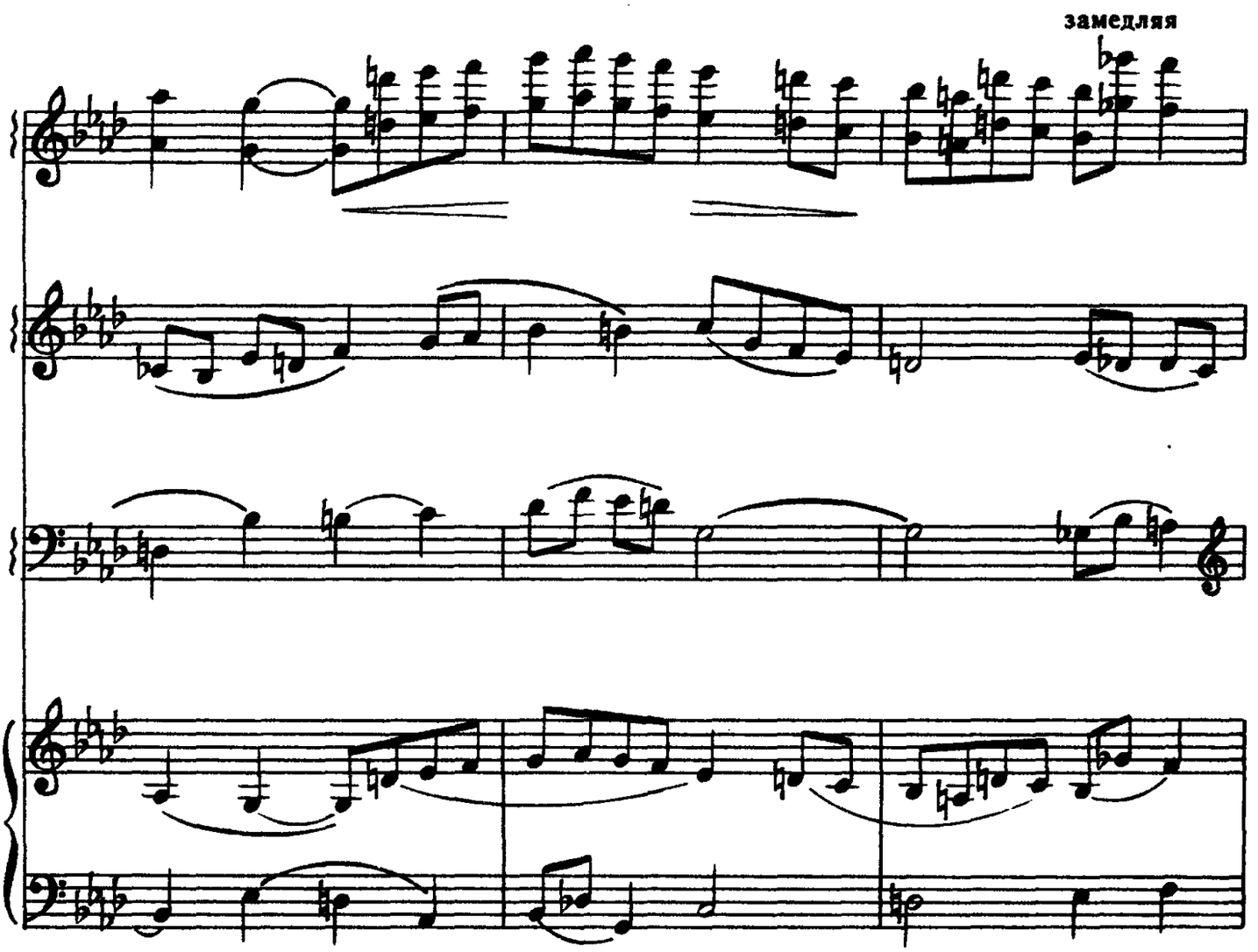
замедляя

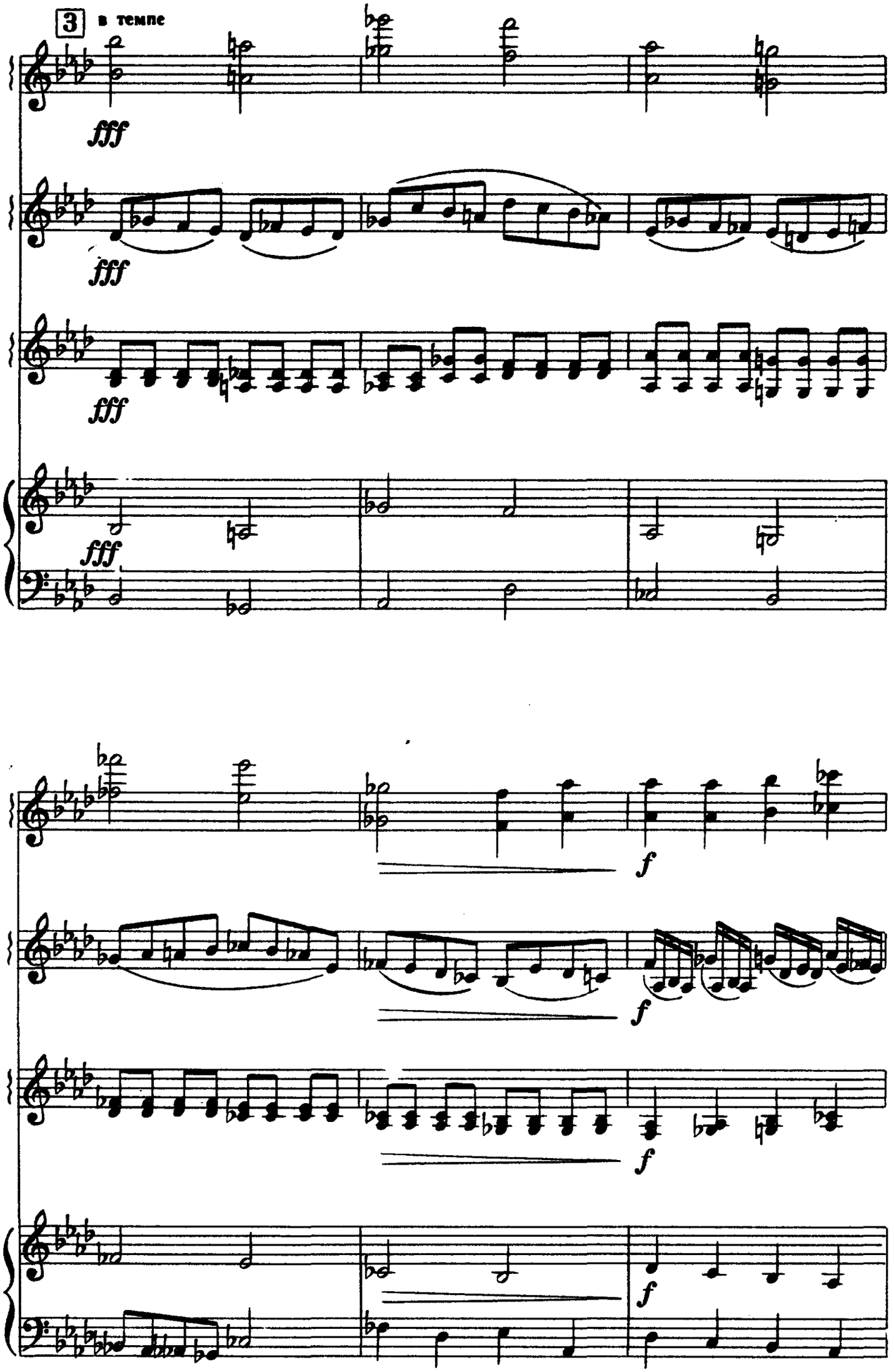
3
в темпе
fff
fff
fff
fff
f
f
f
f

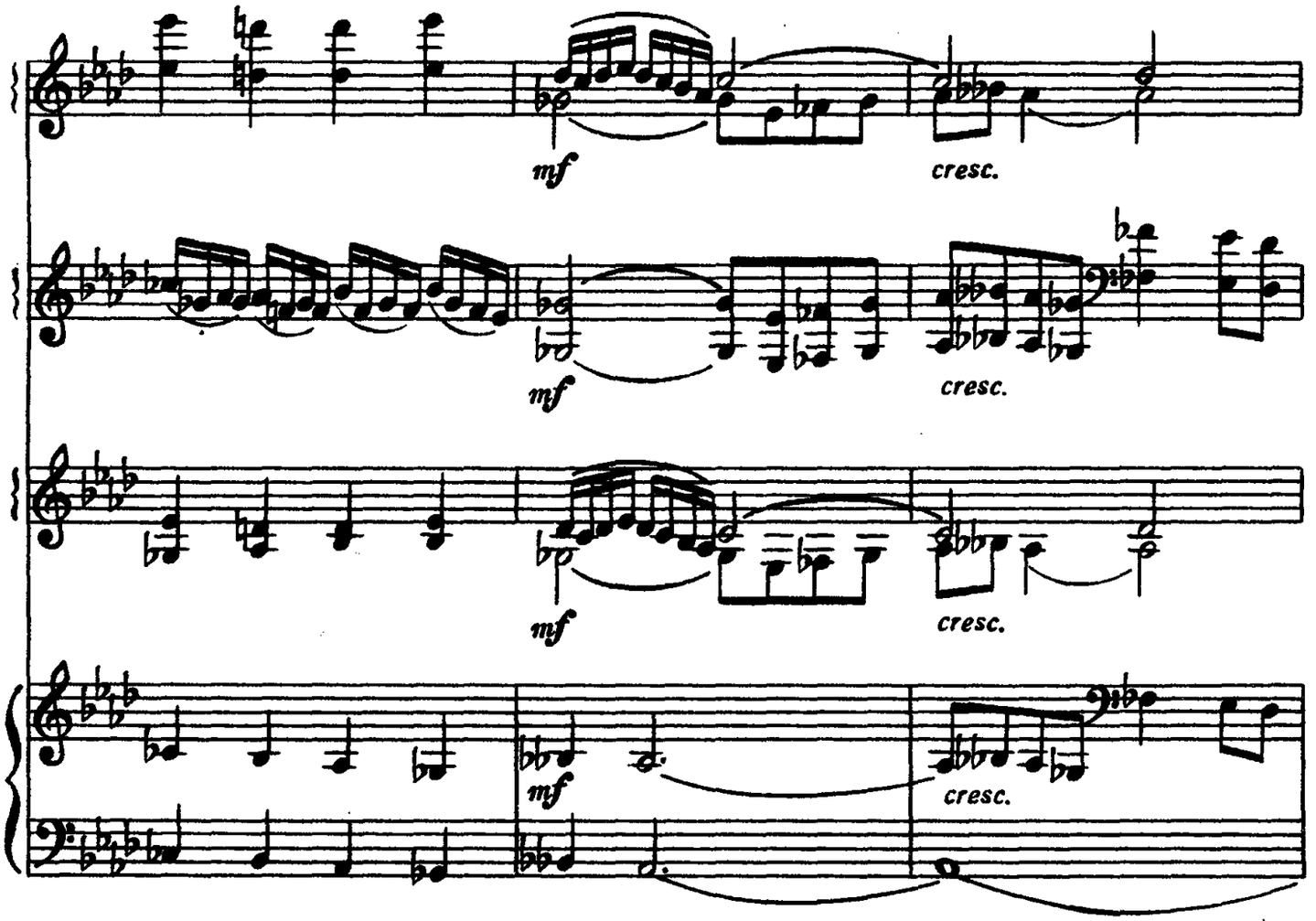
mf
cresc.
mf
cresc.
mf
cresc.
mf
cresc.

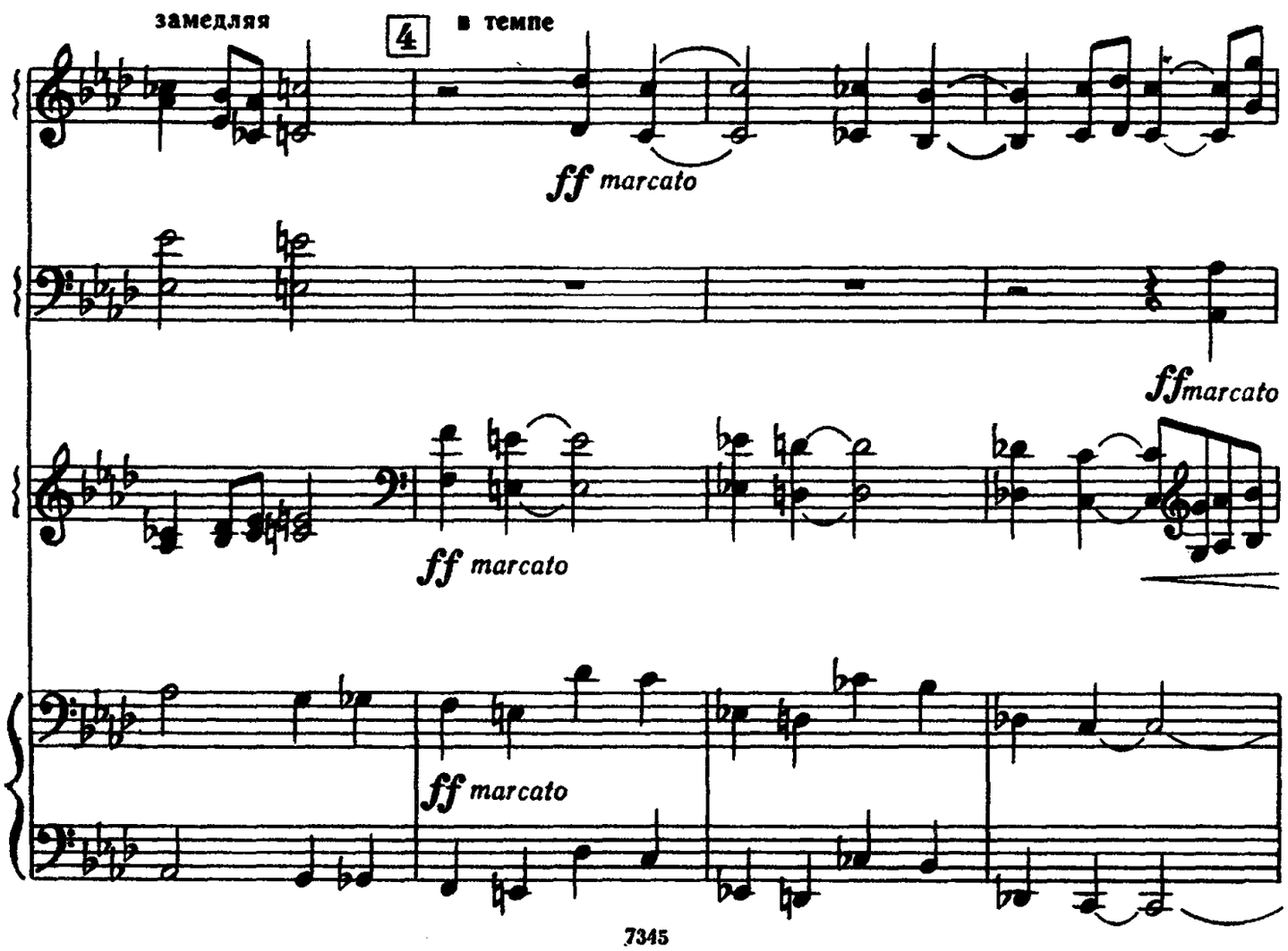
замедляя
4
в темпе
ff marcato
ff marcato
ff marcato
ff marcato

замедляя

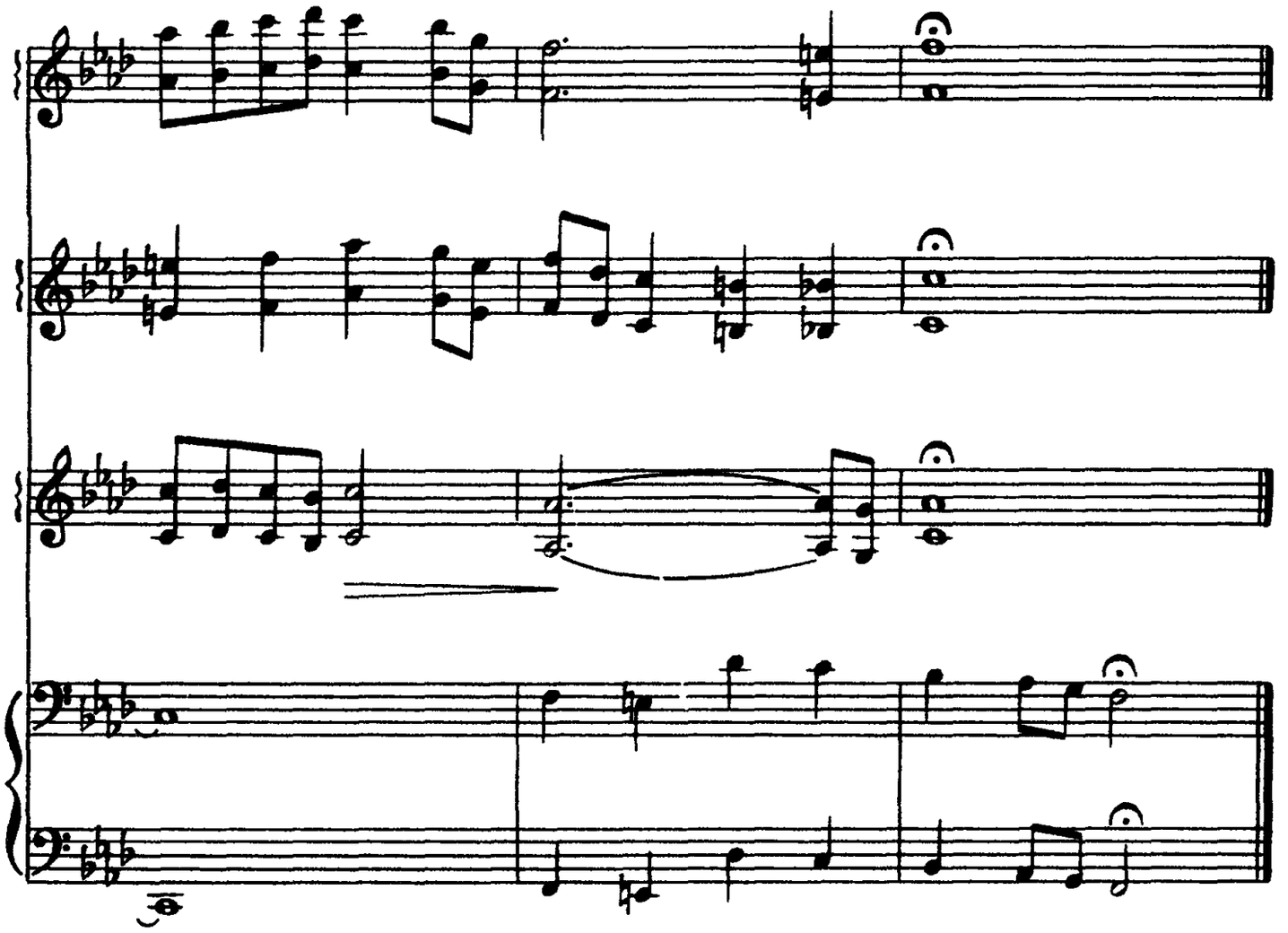

НОКТЮРН

П. ЧЕКАЛОВ

Andantino [Неторопливо]

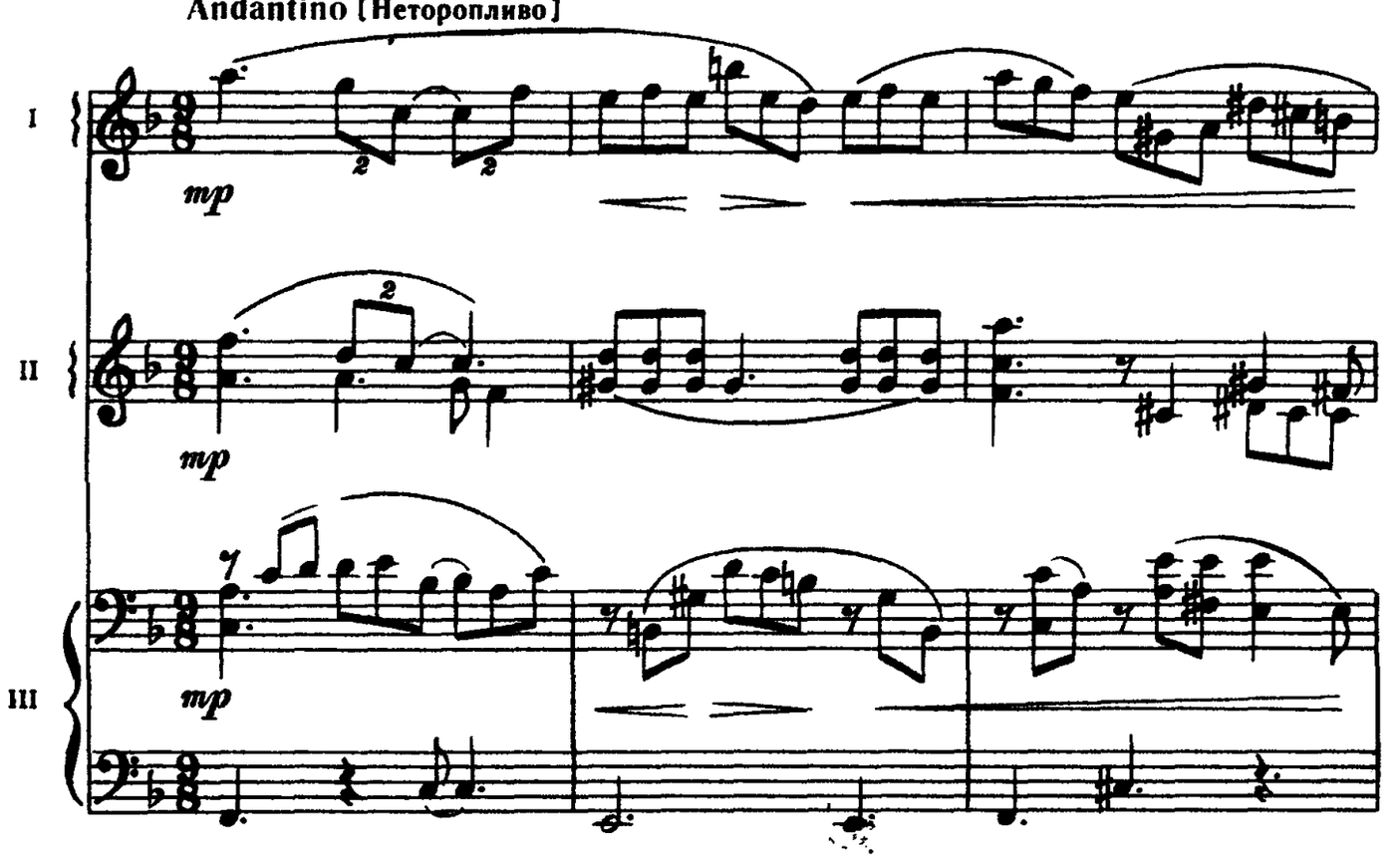

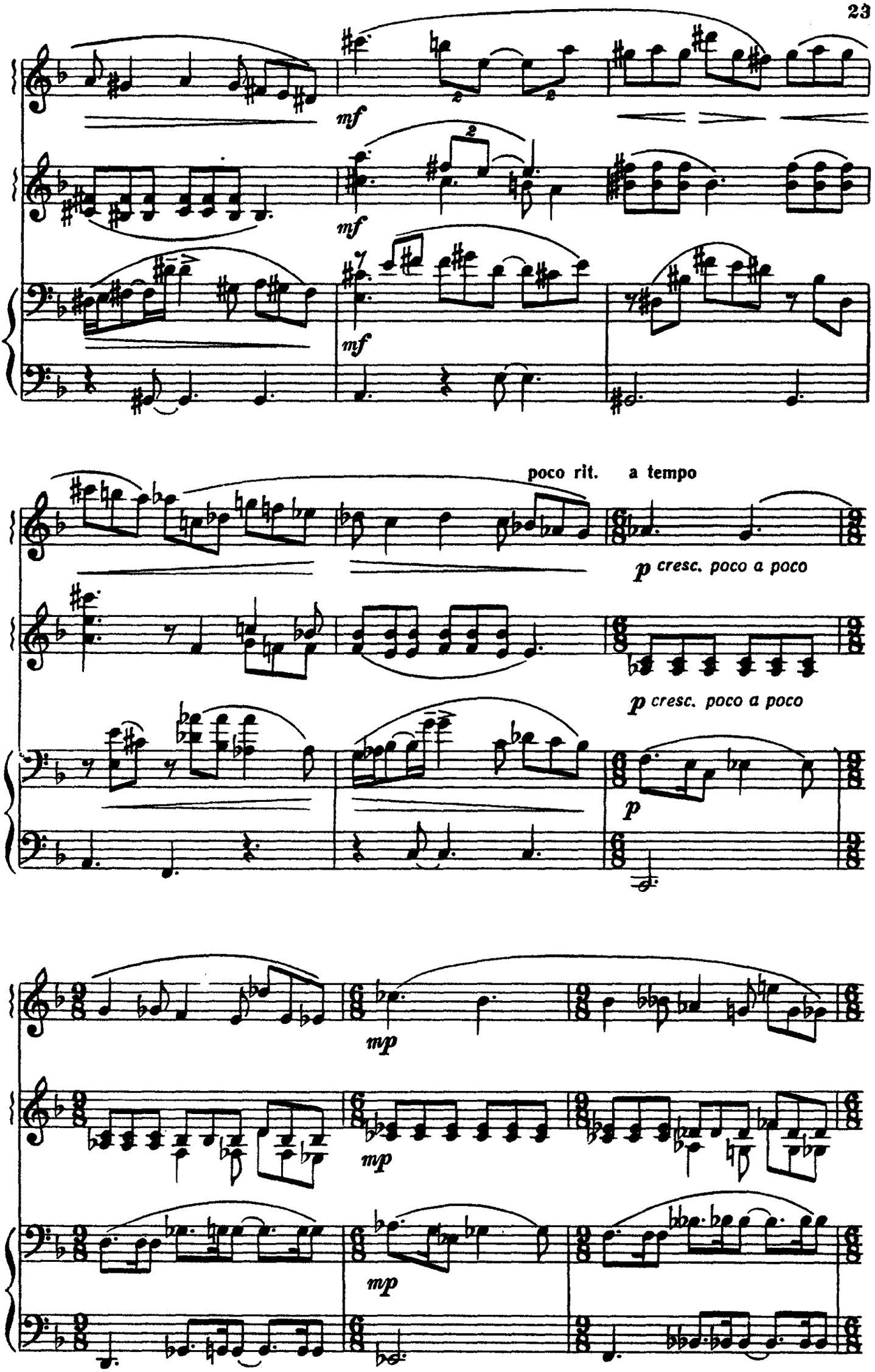
mf
mf
mf
poco rit.
a tempo
p cresc. poco a poco
p cresc. poco a poco
p
mp
mp
mp

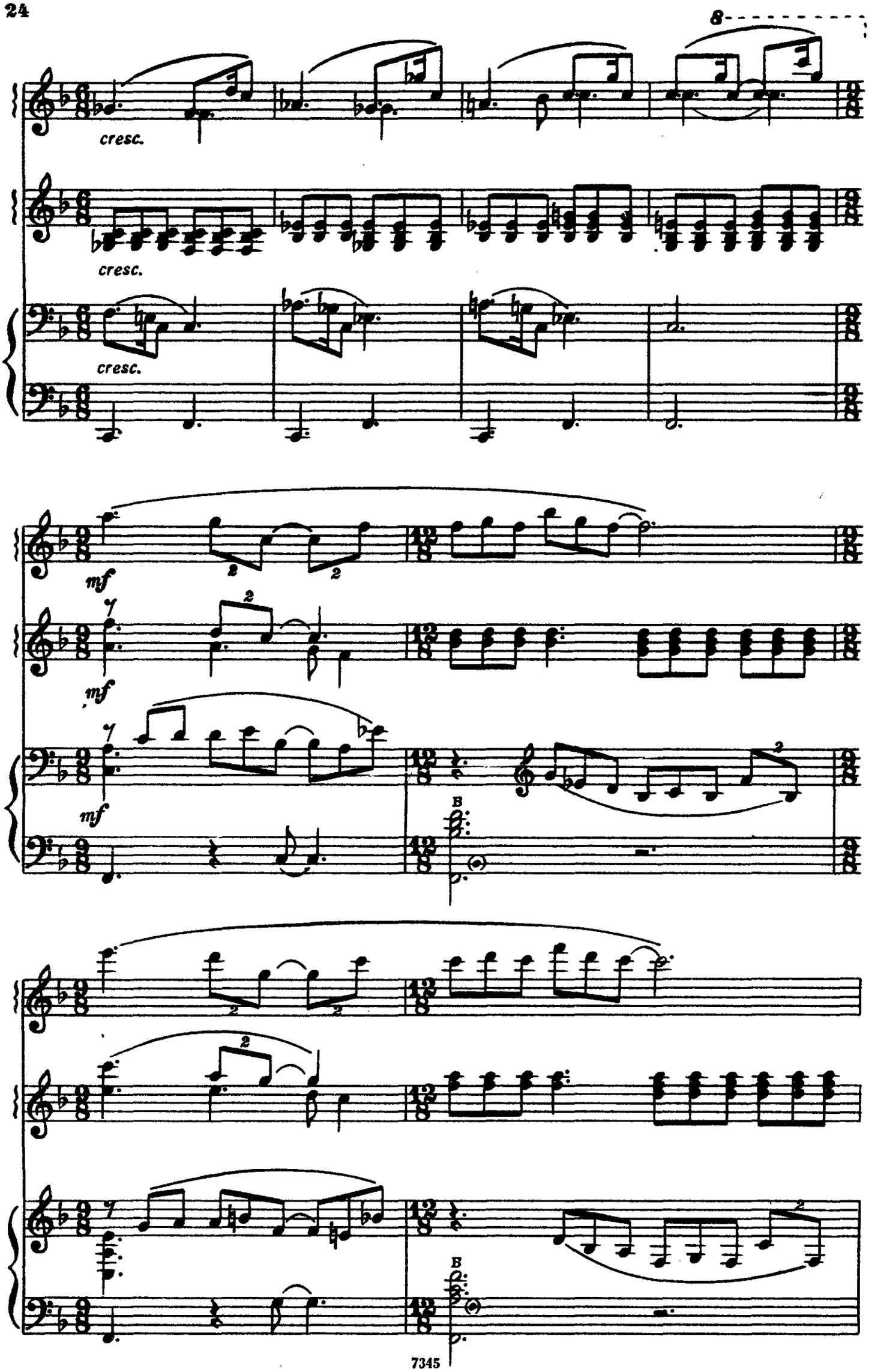
8
cresc.
cresc.
cresc.
mf
mf
mf
B
B

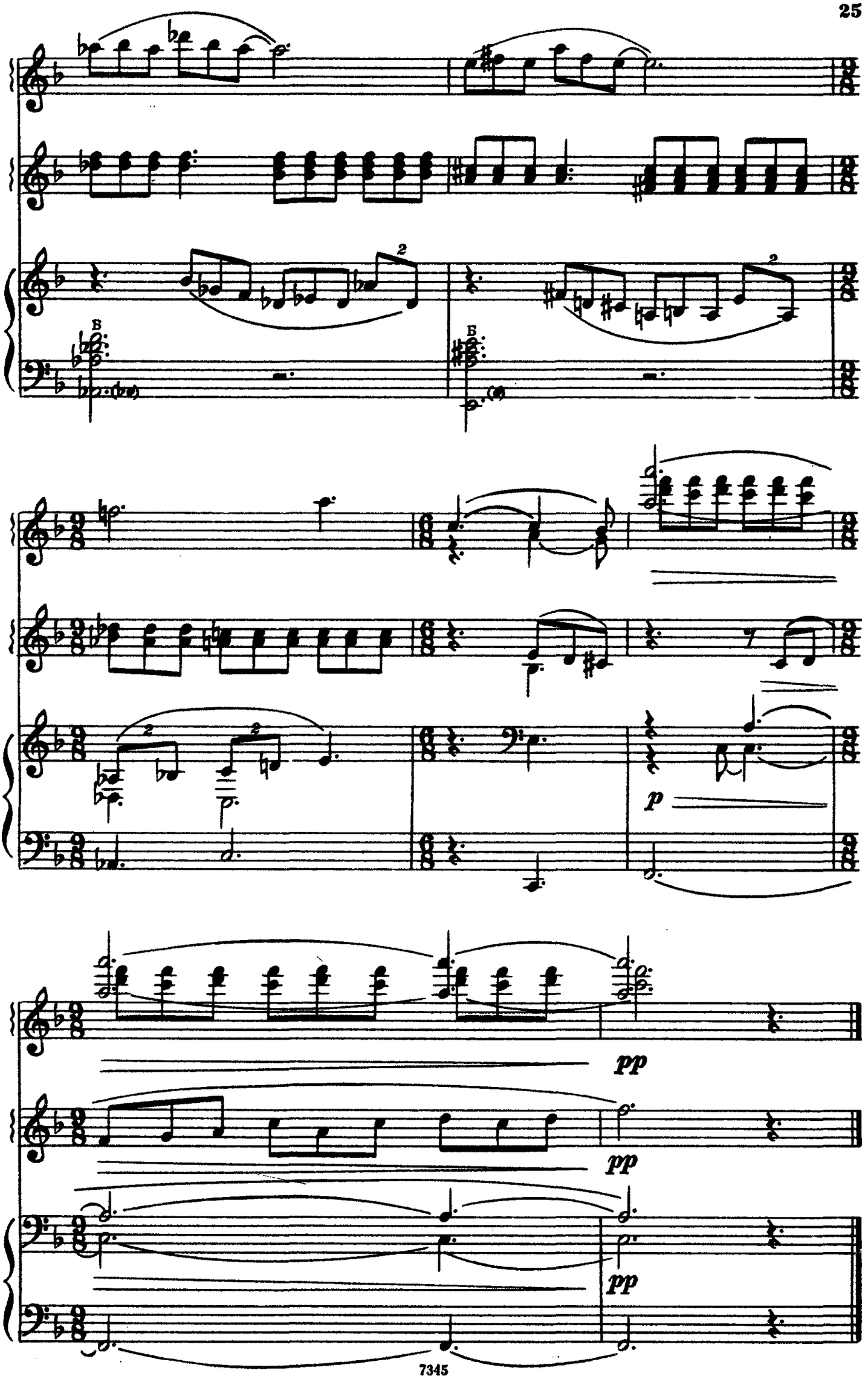
B
B
p
pp
pp
pp

ОГНЕВУШКА - ПОСКАКУШКА

Allegro, pittoresco [Скоро, красочно] (♩=160)

М. СМИРНОВ

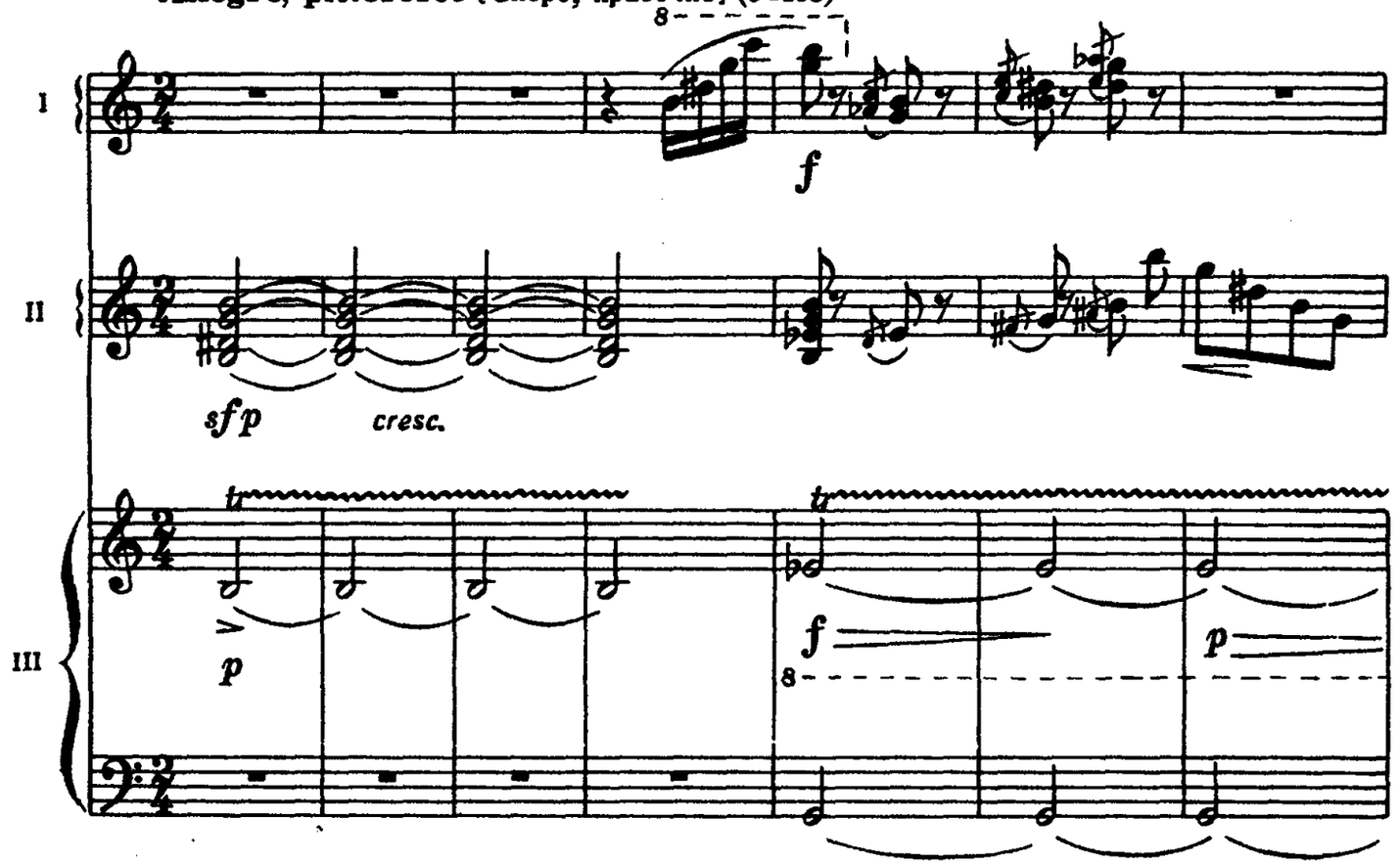

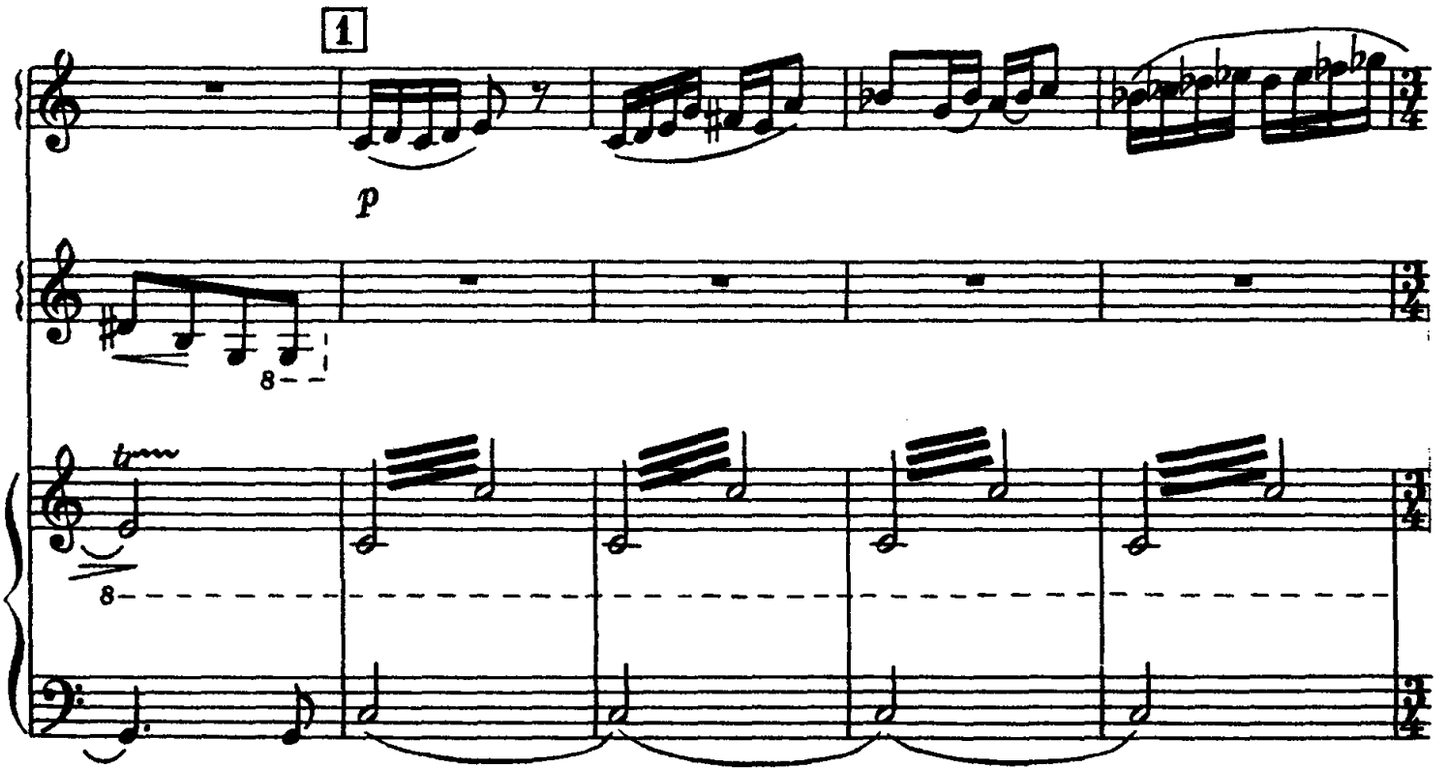

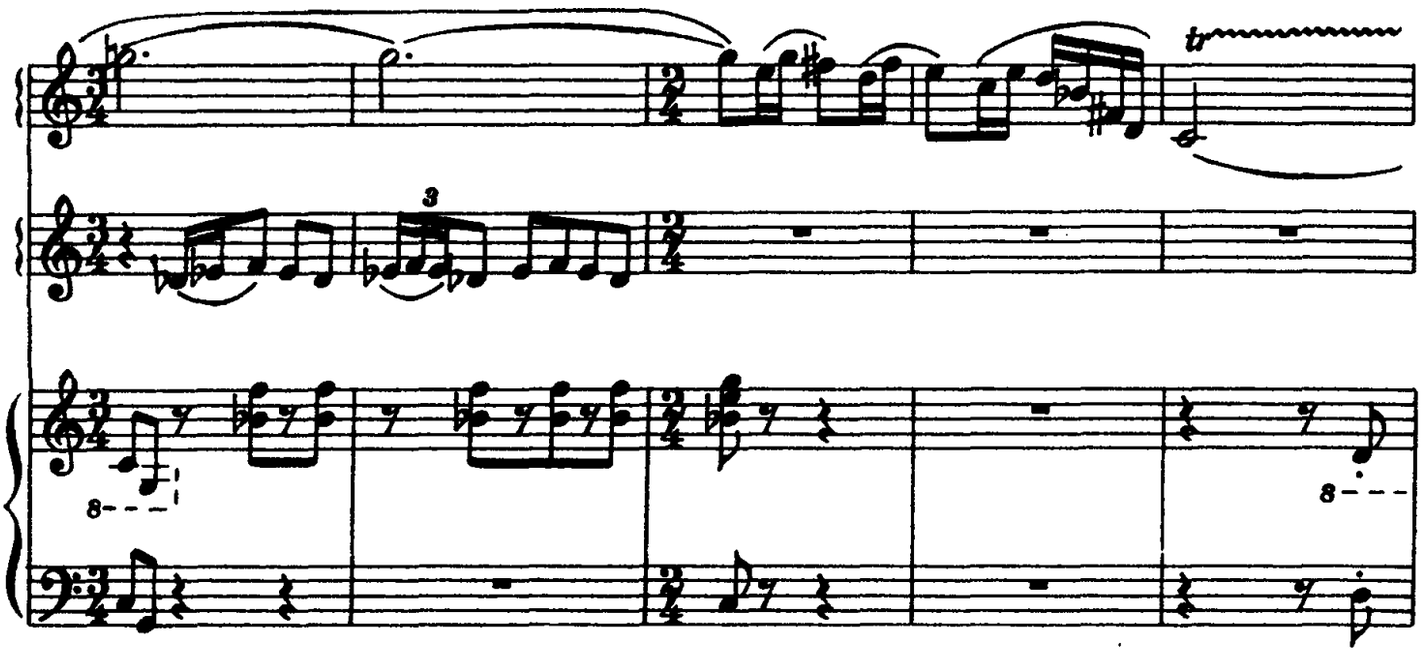
tr
3
8

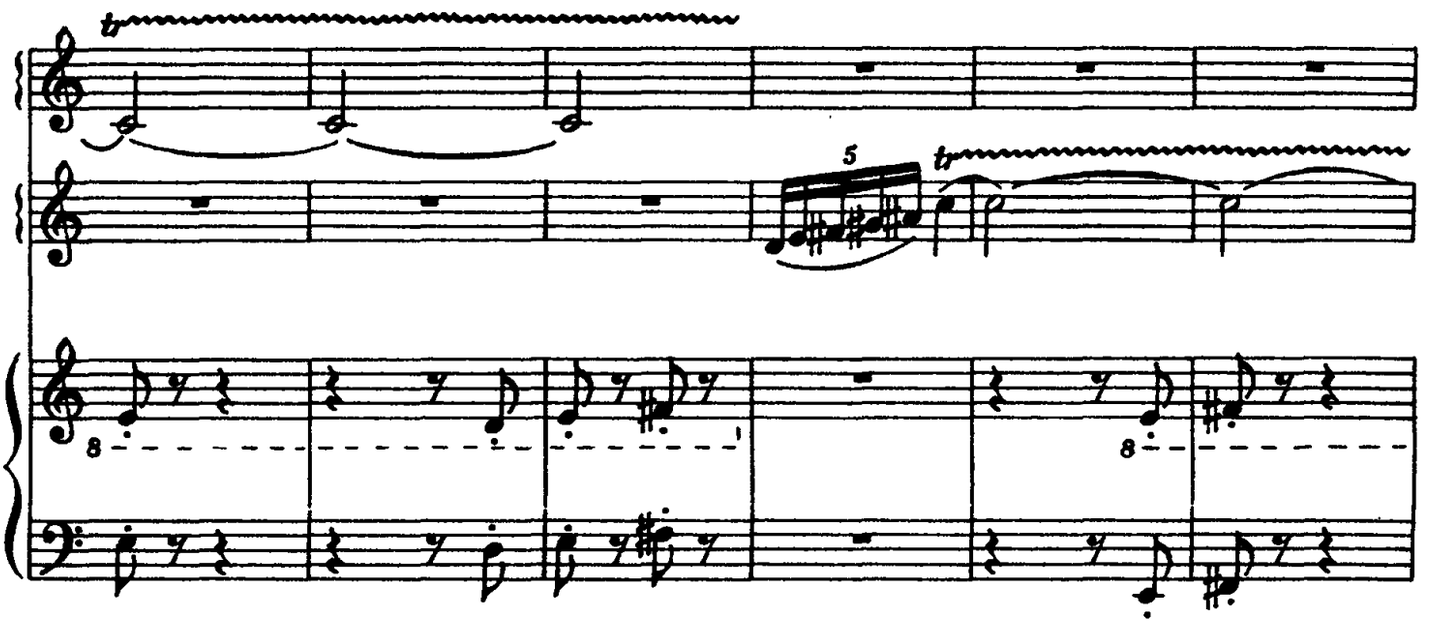
tr
5
tr
8
8

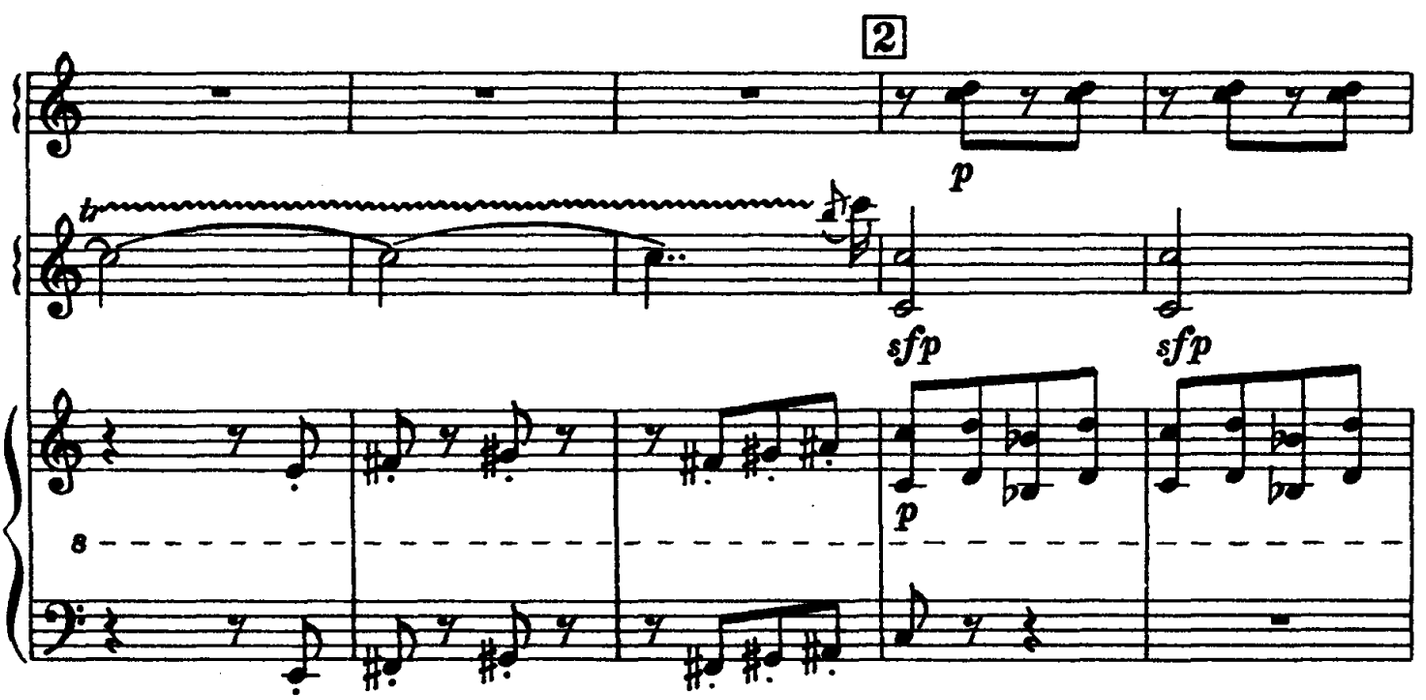
2
p
tr
sfp
sfp
p
8

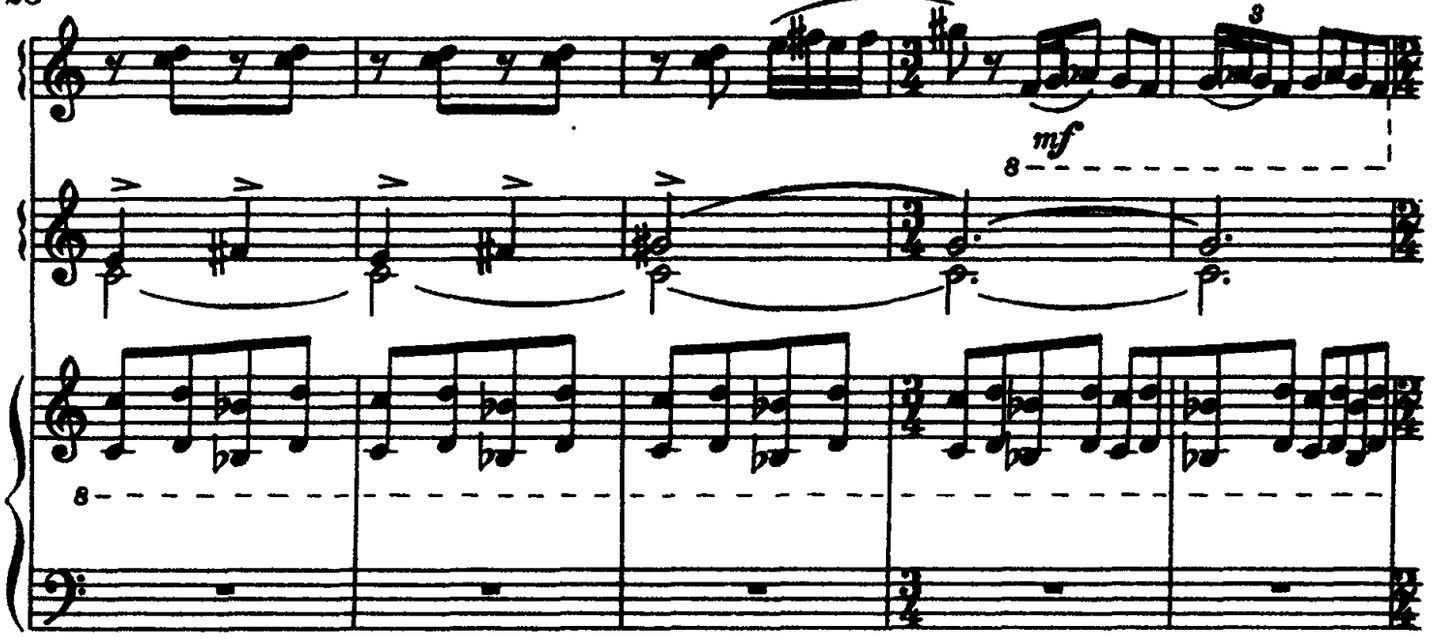
mf

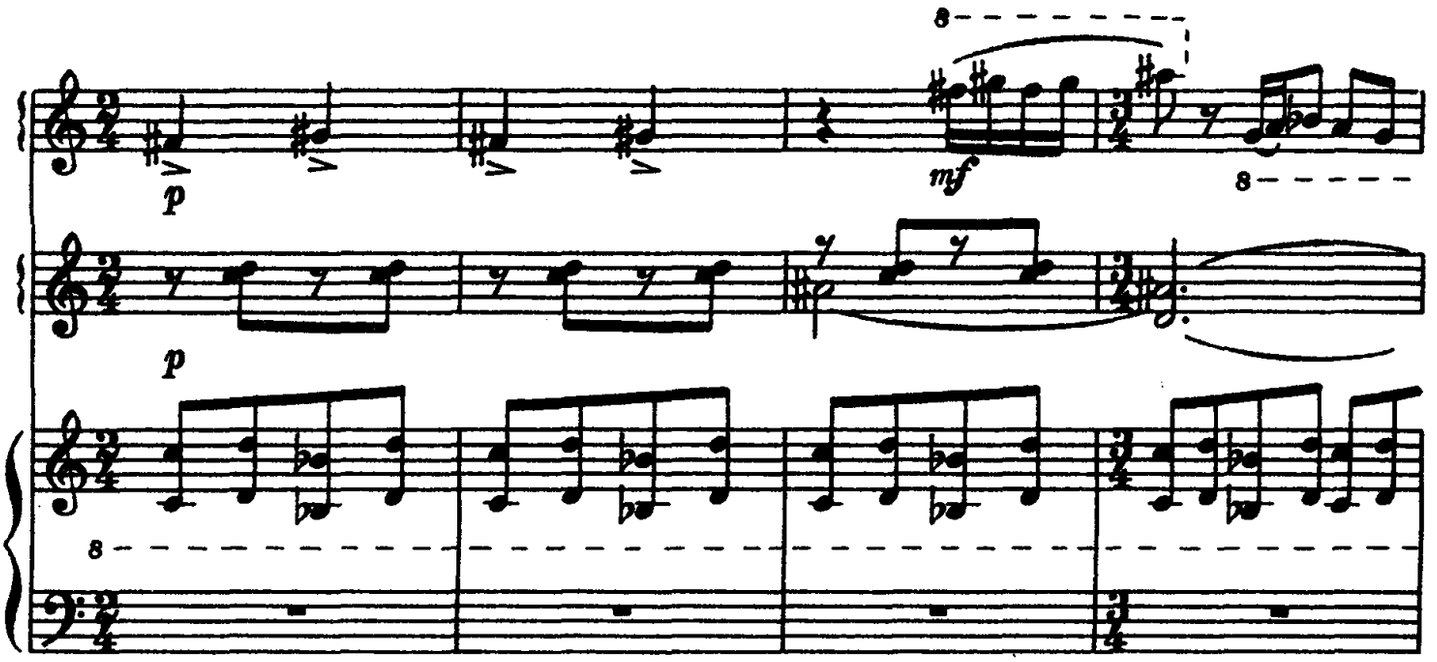
p
mf
p

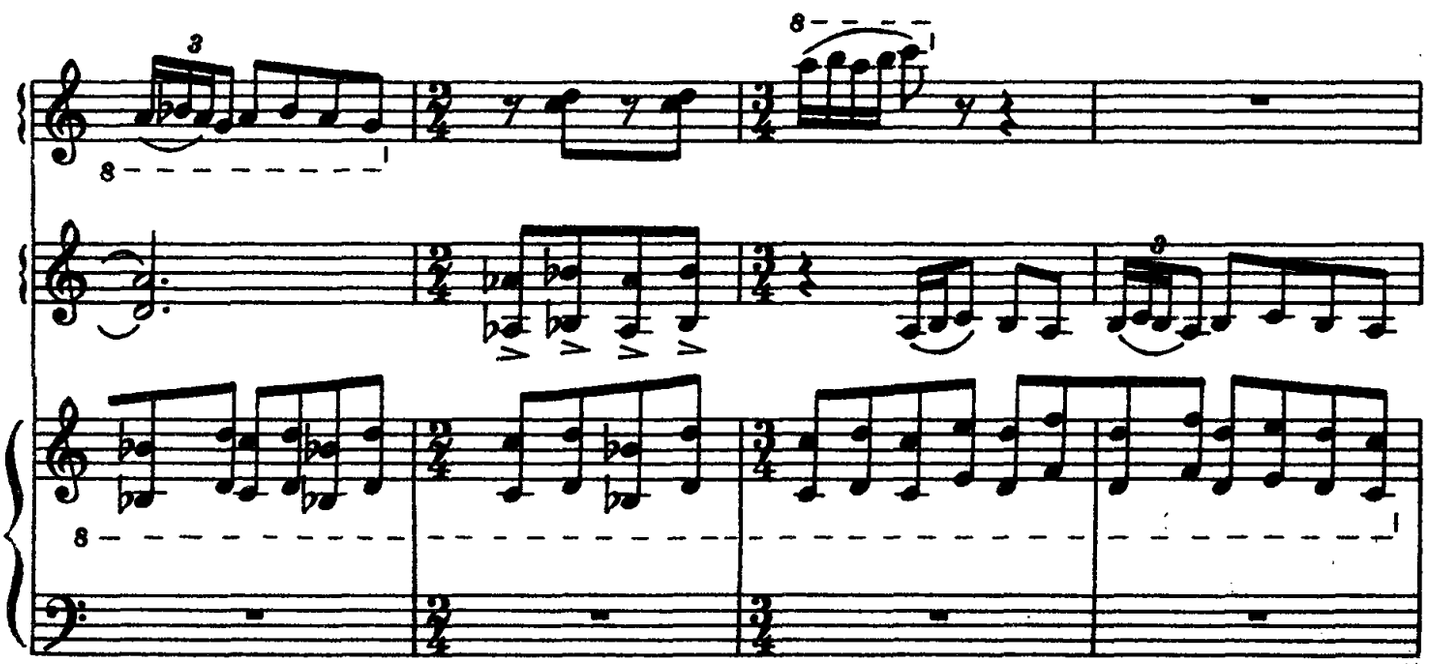

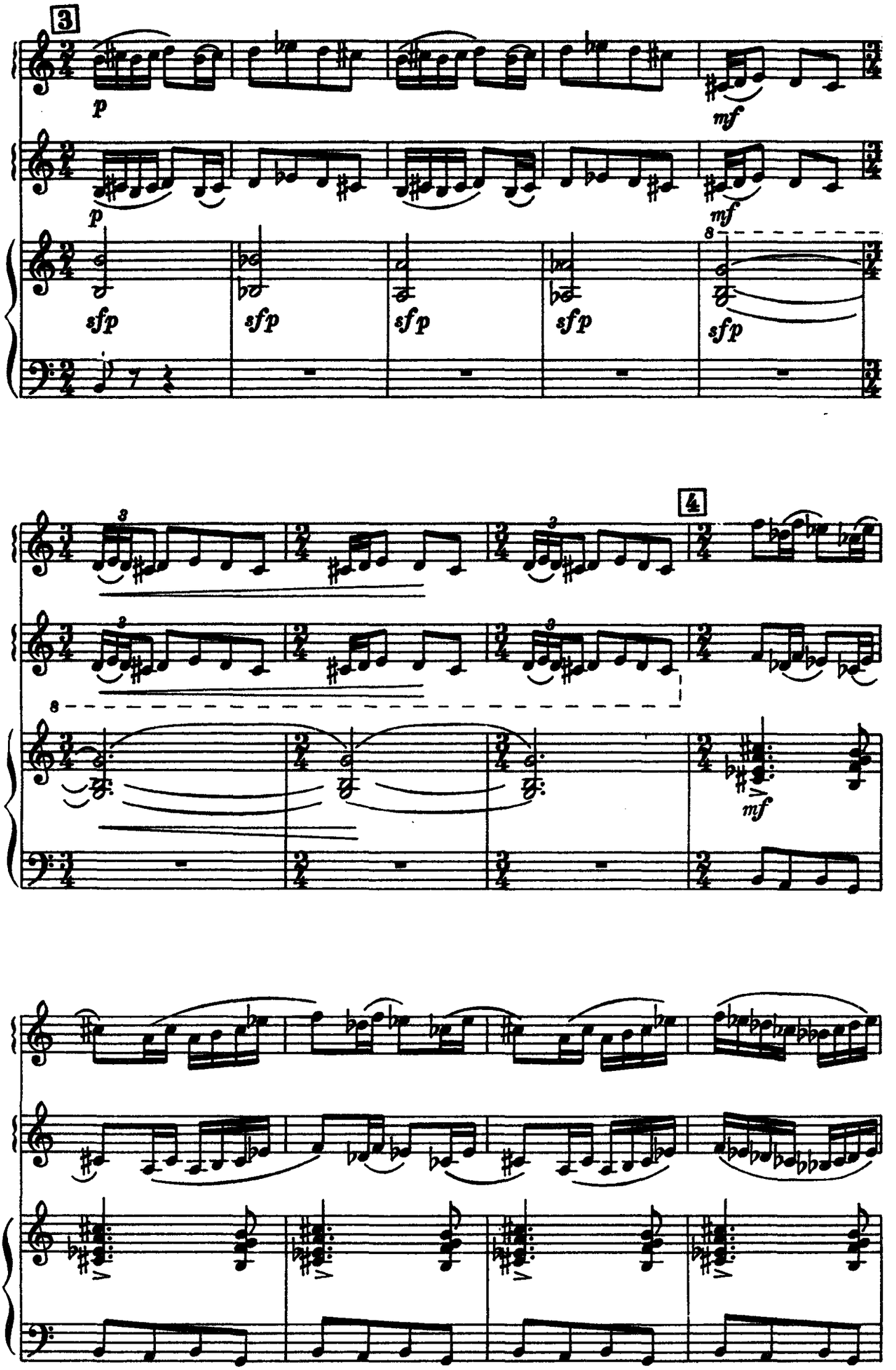
3
p
mf
sfp
4
mf

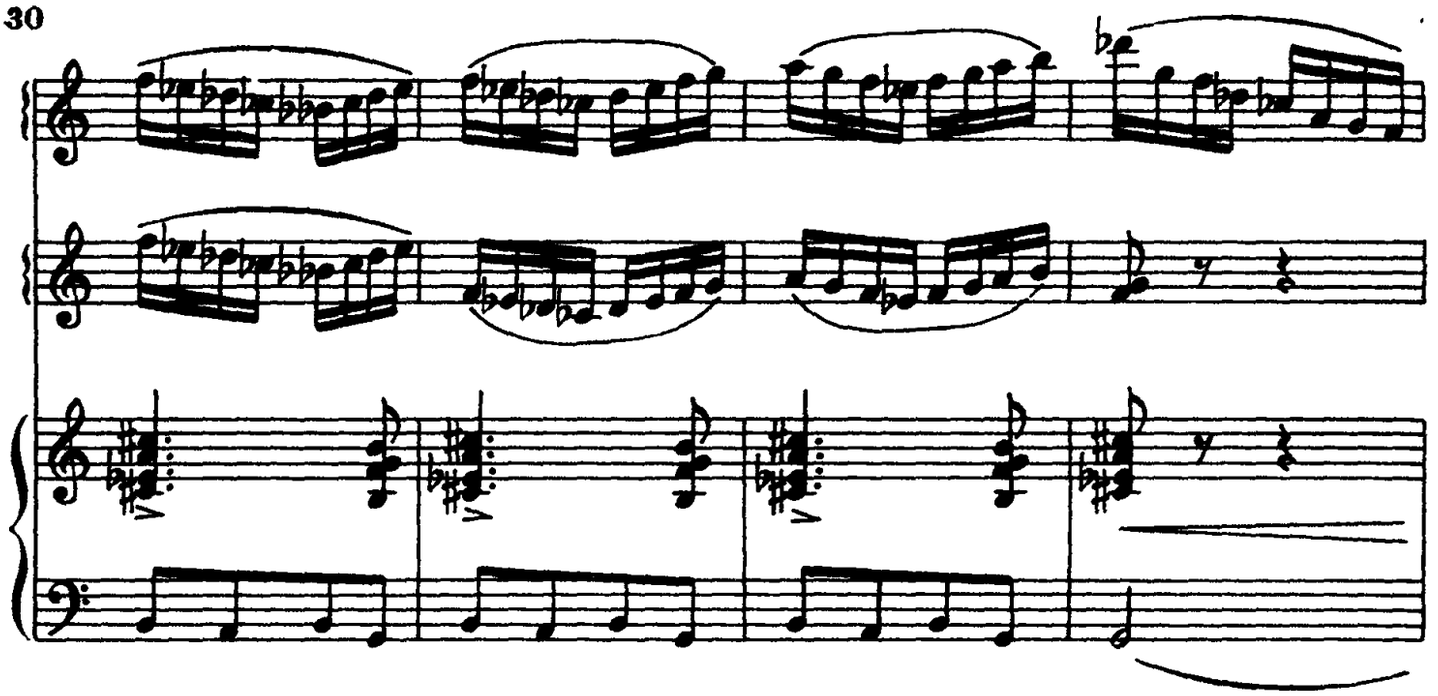

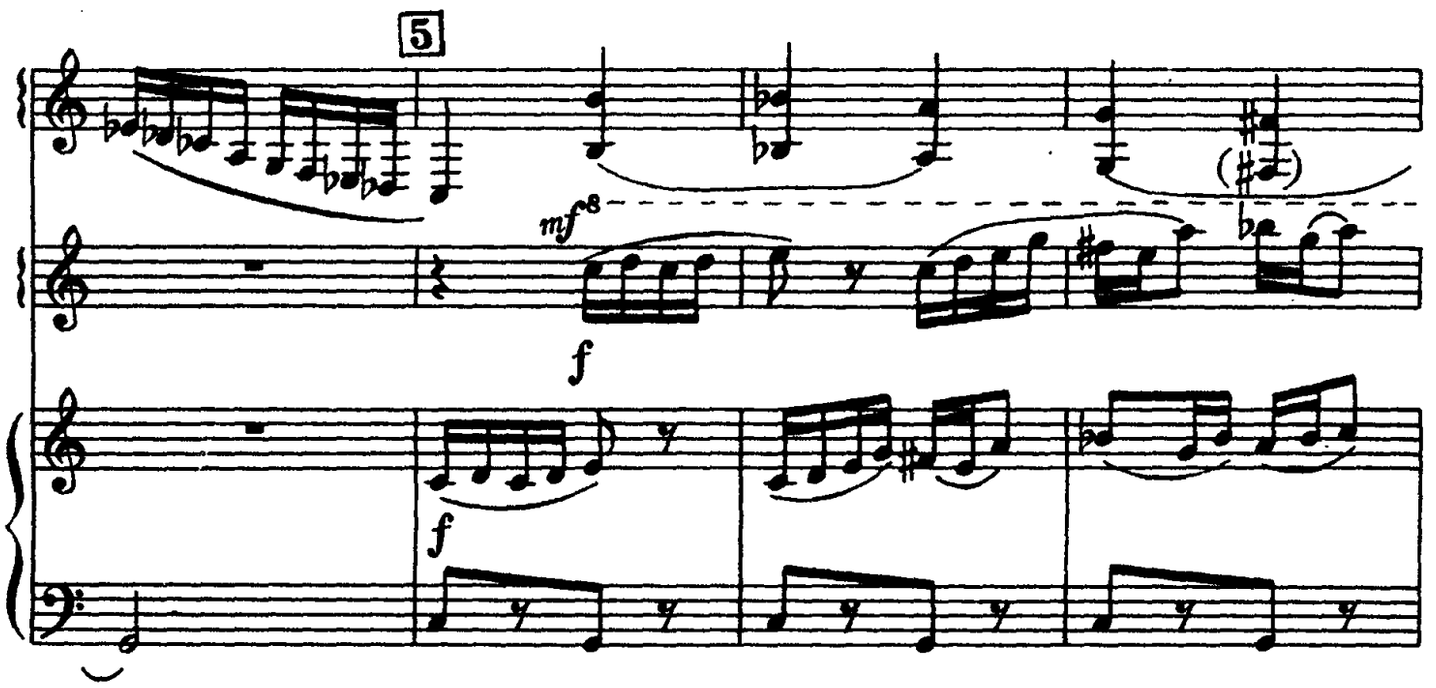
5
mf
f
f

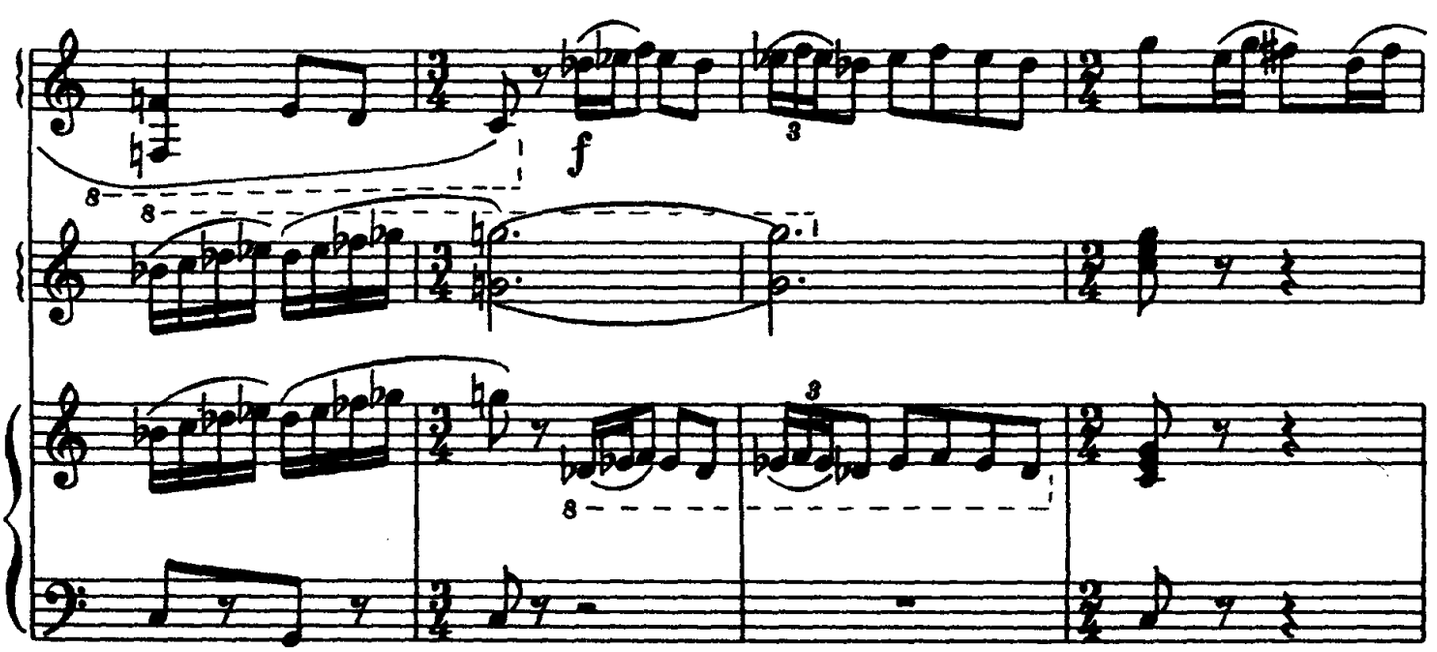
f
8
8
3
3
8

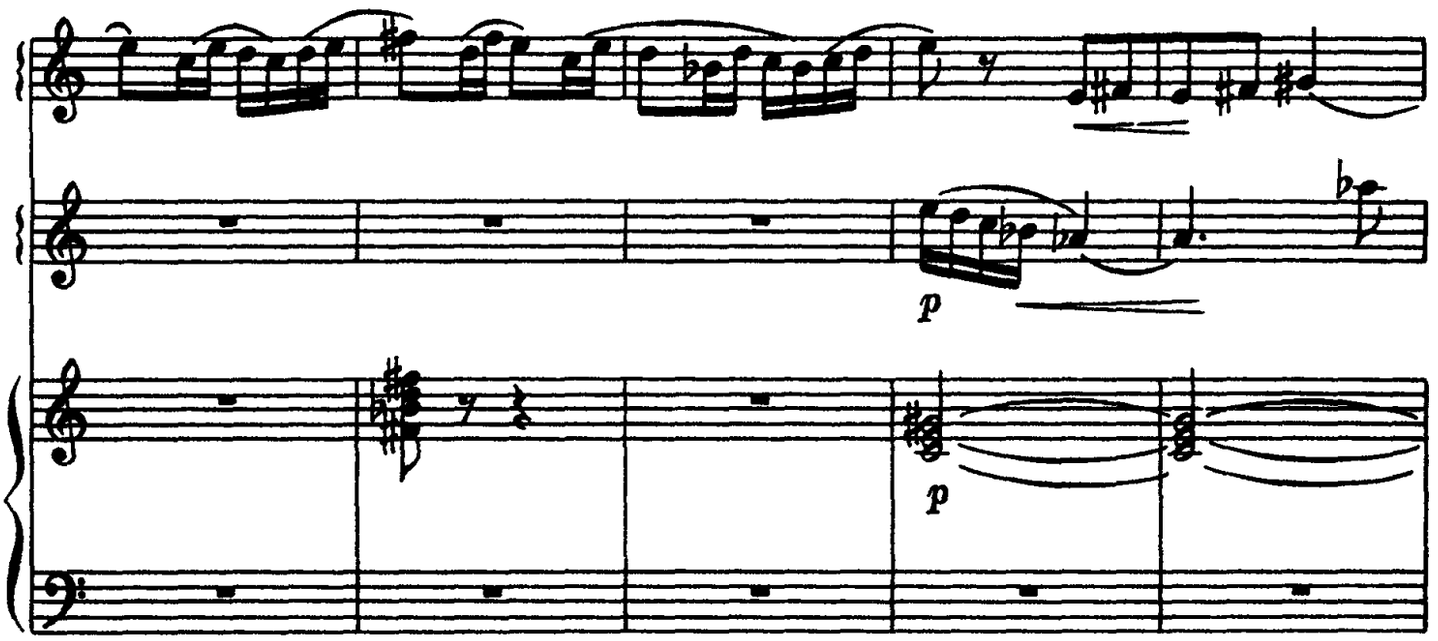
p
p

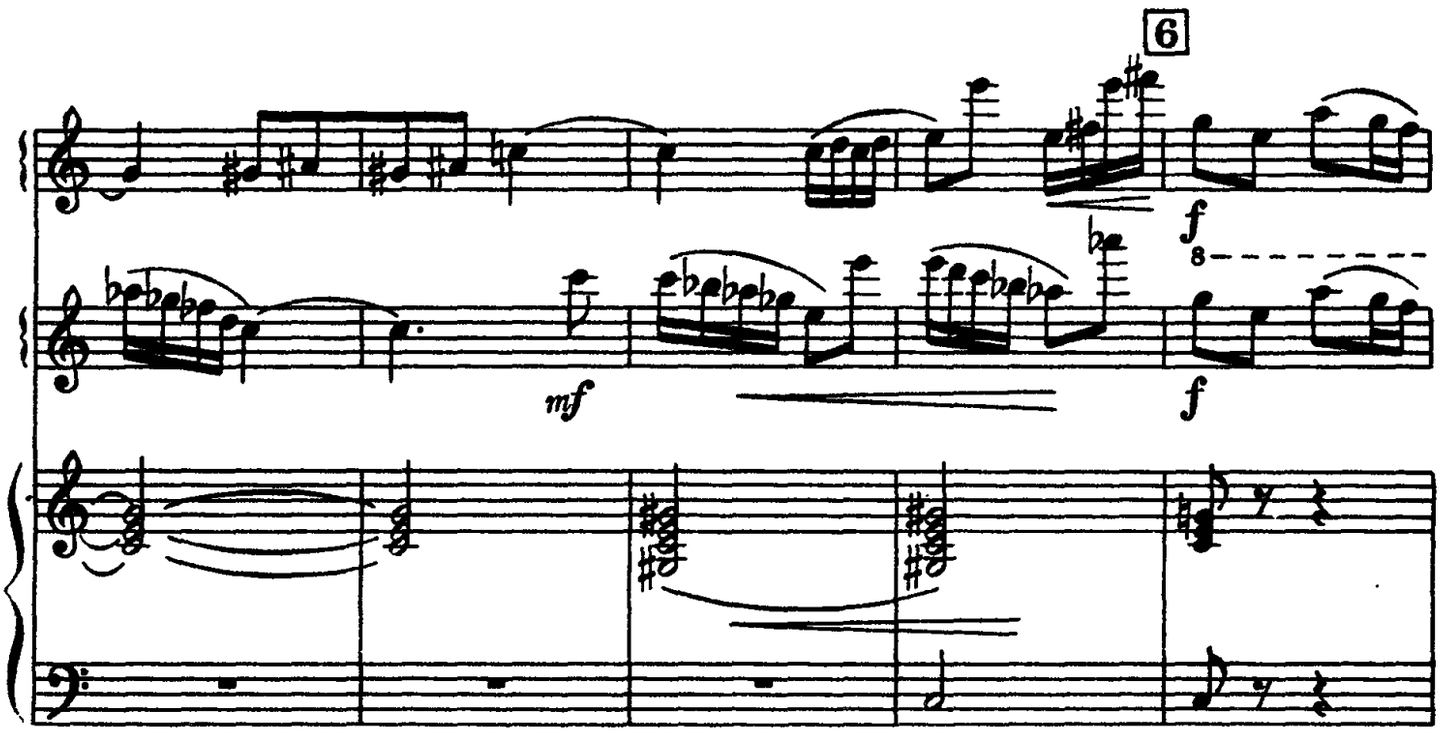
6
f
8
mf
f

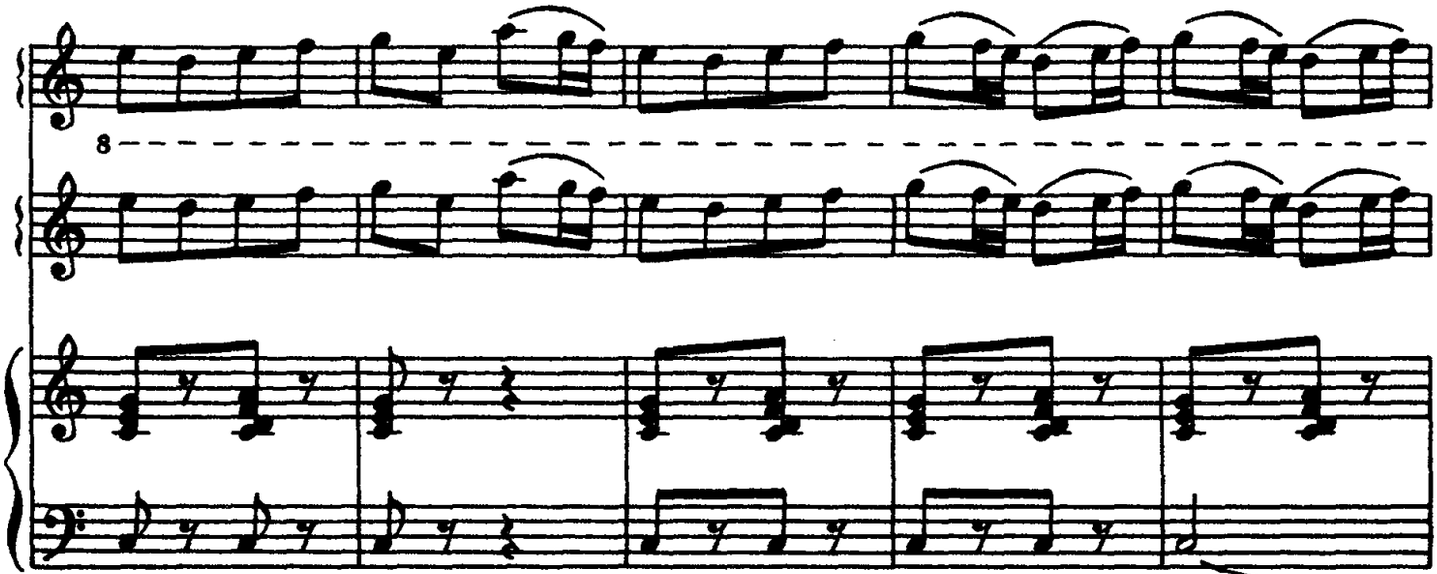
8

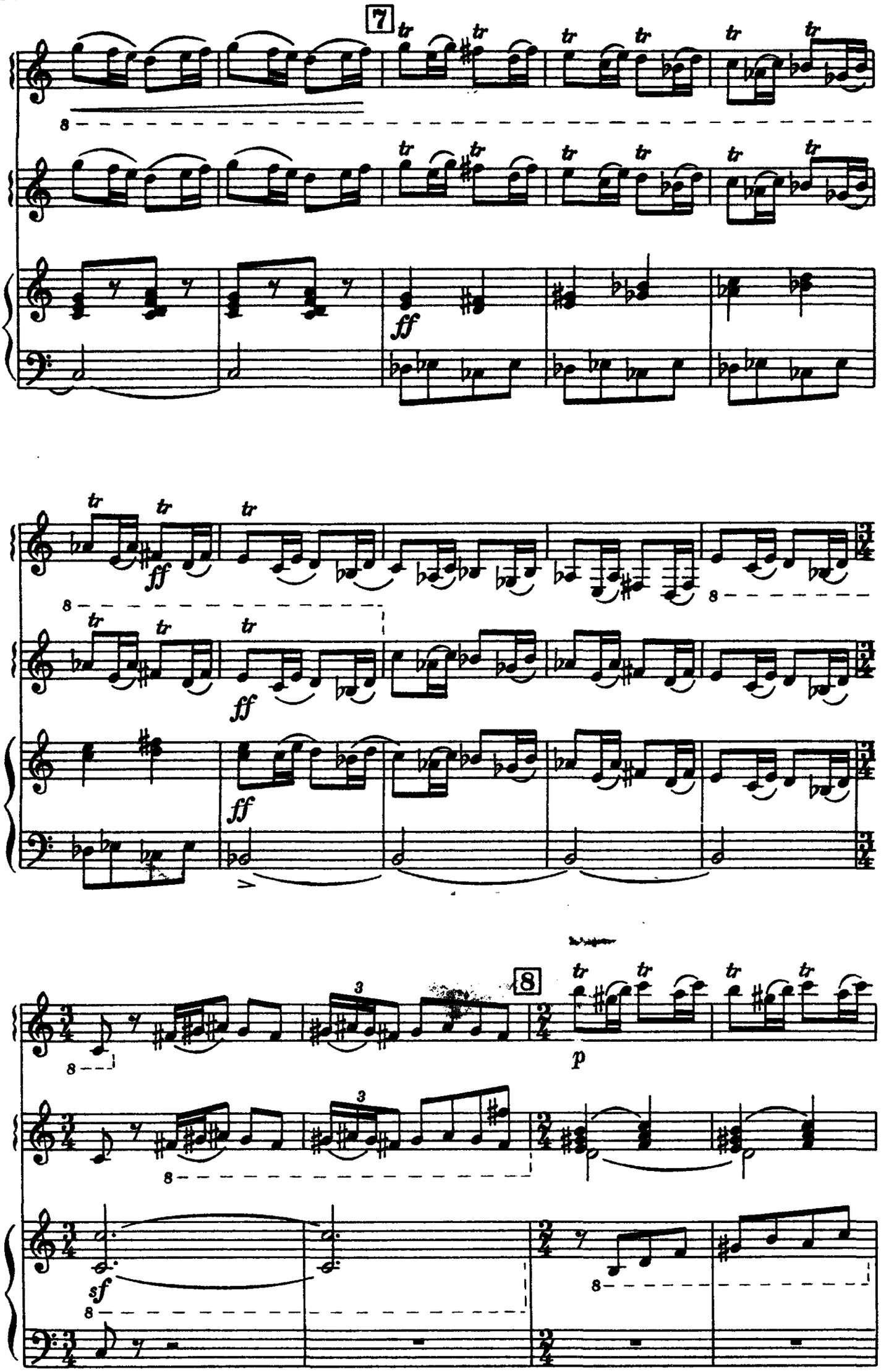
7
tr
ff
8
3
sf
p

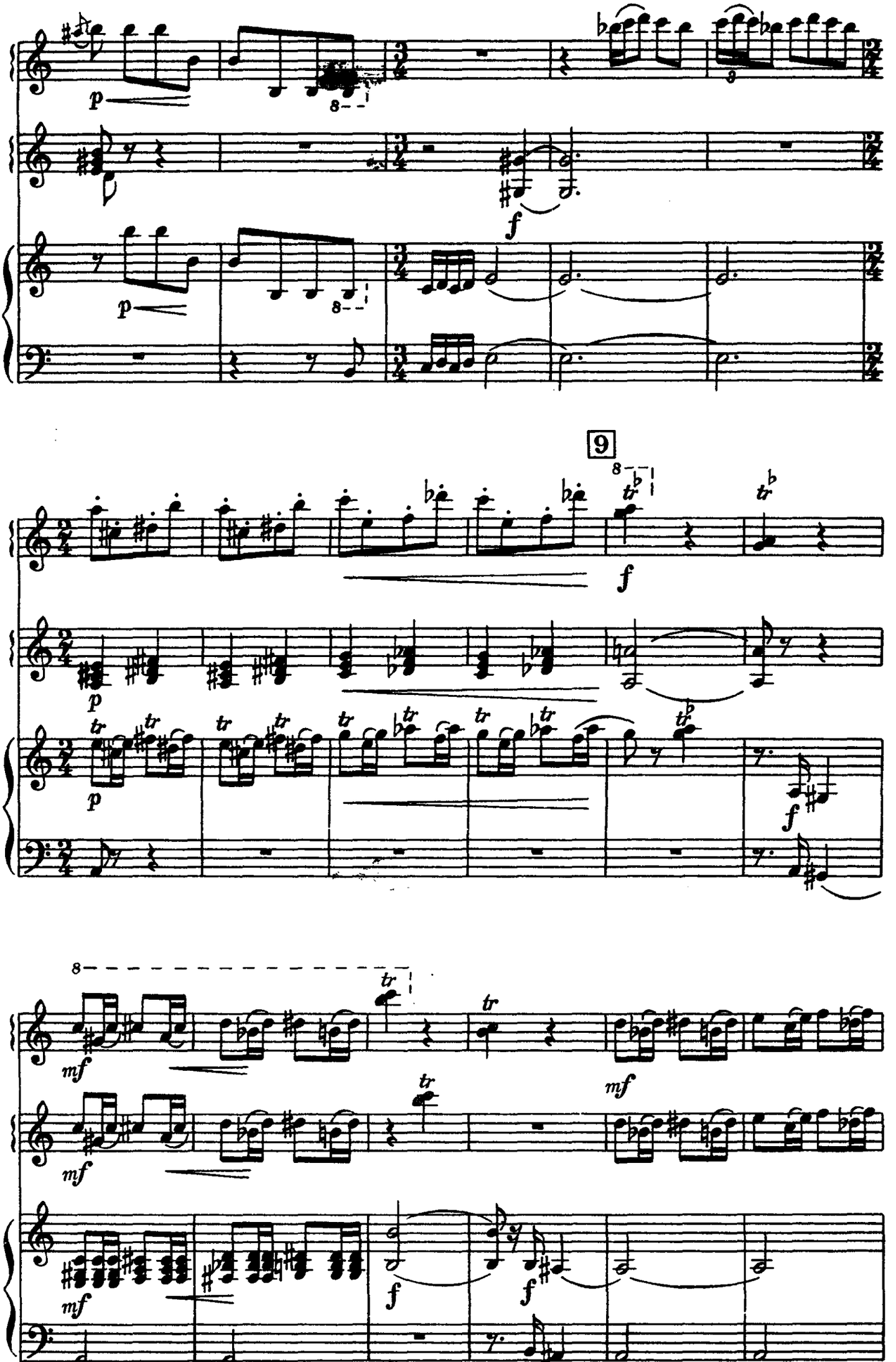

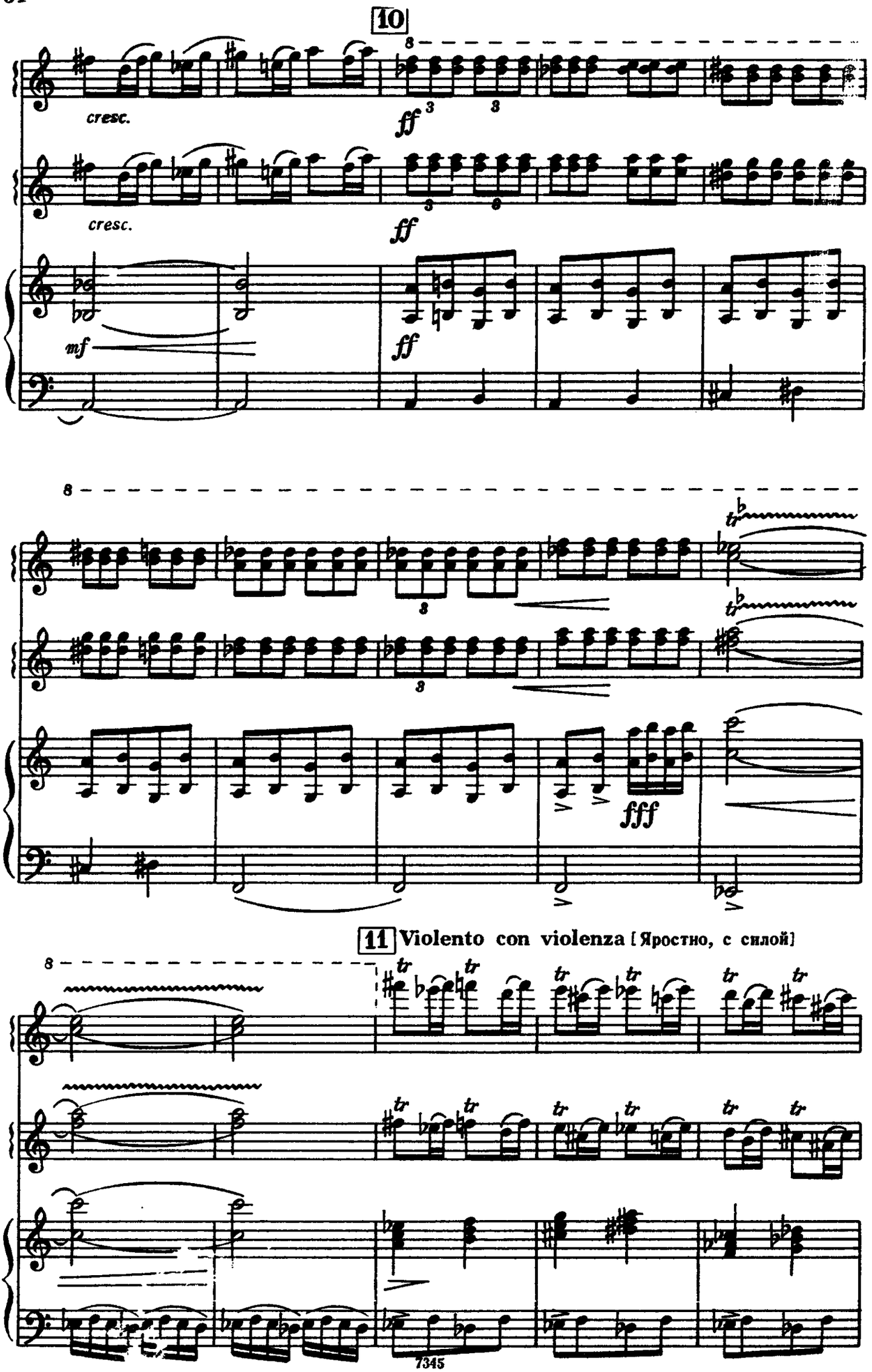
10
cresc.
ff
cresc.
ff
mf
ff
fff
11 Violento con violenza [Яростно, с силой]

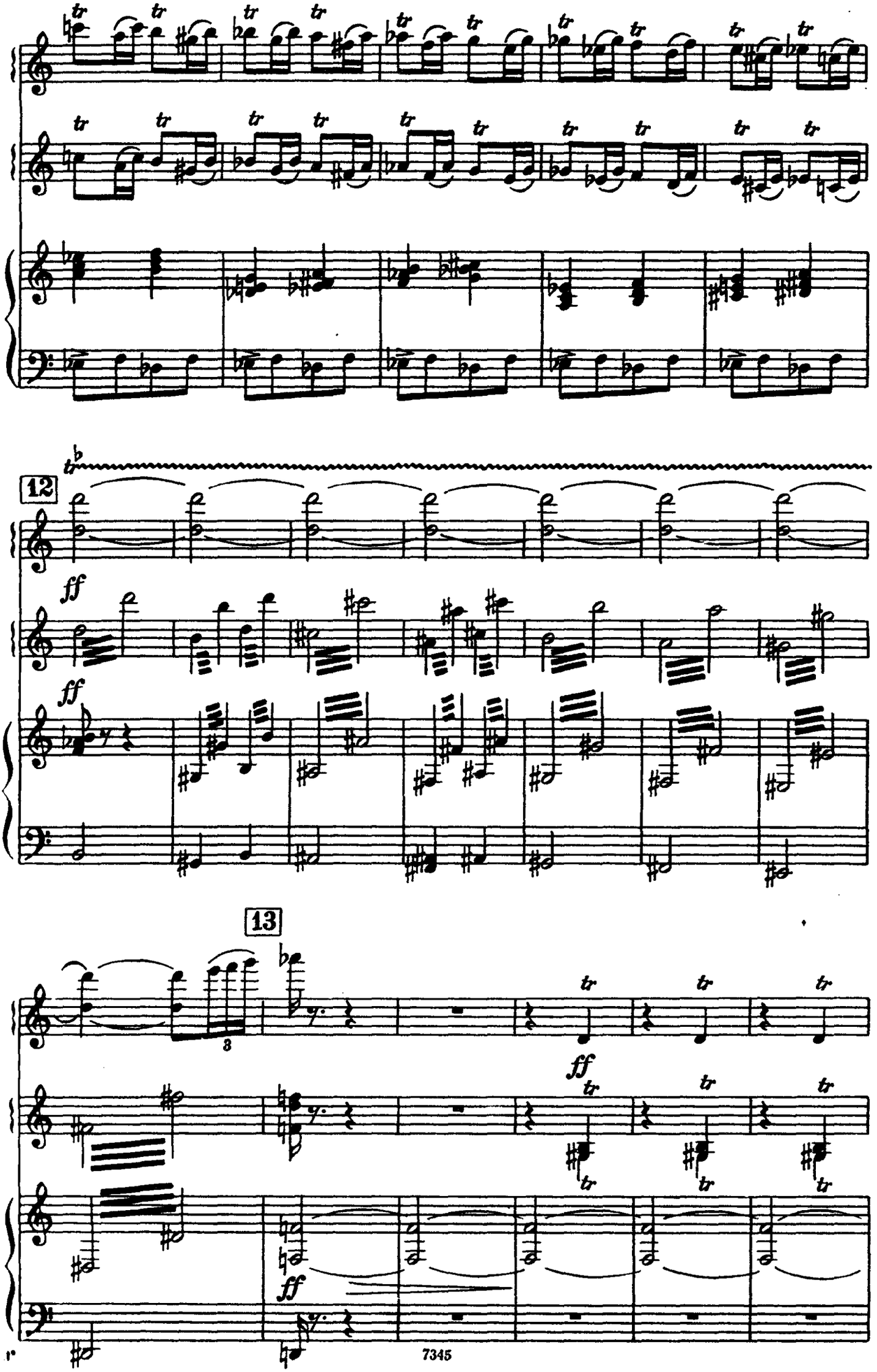
12
ff
ff
13
3
ff
ff

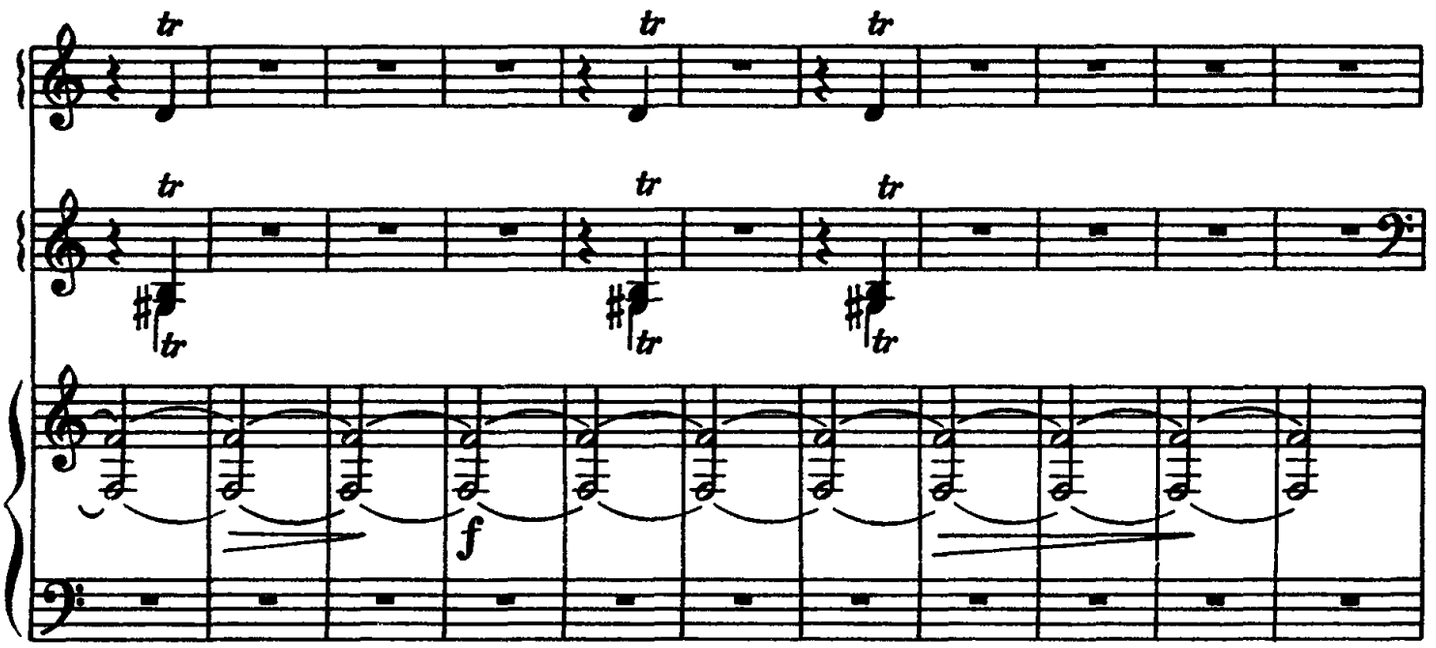

14 Tempo di marcia [Марш] (♩=120)

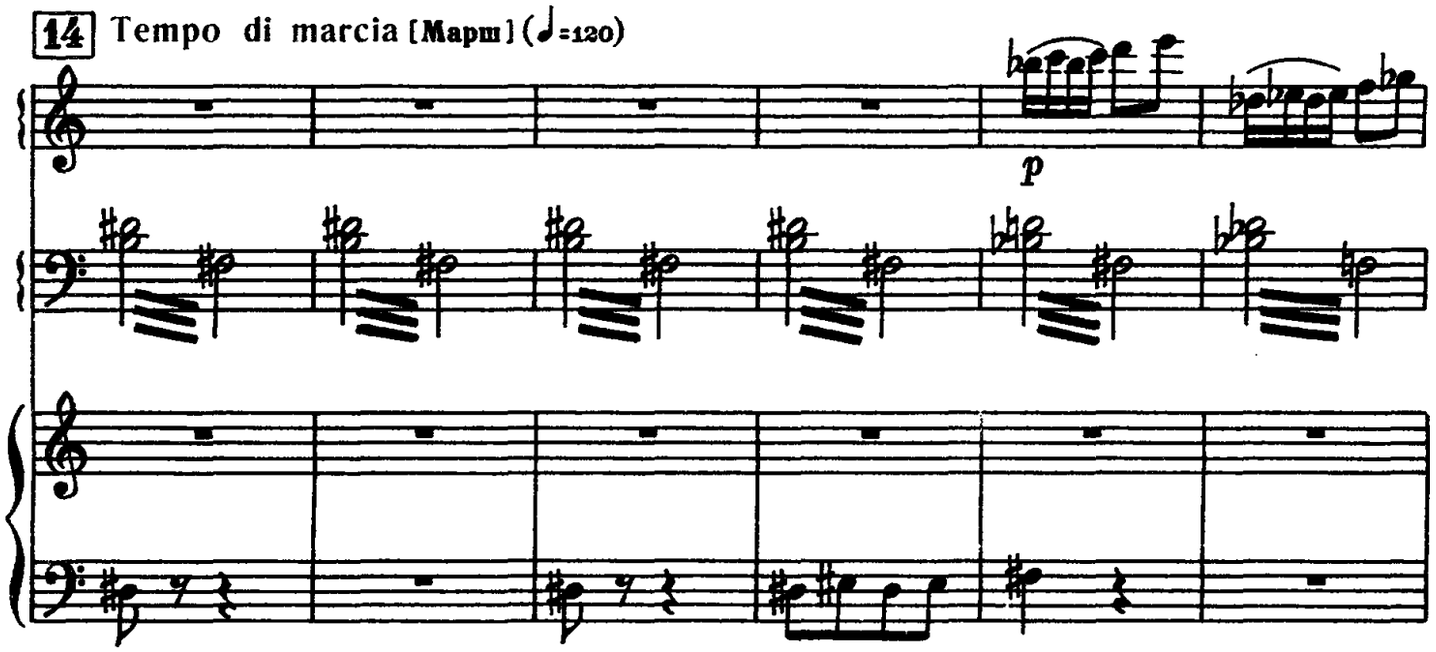

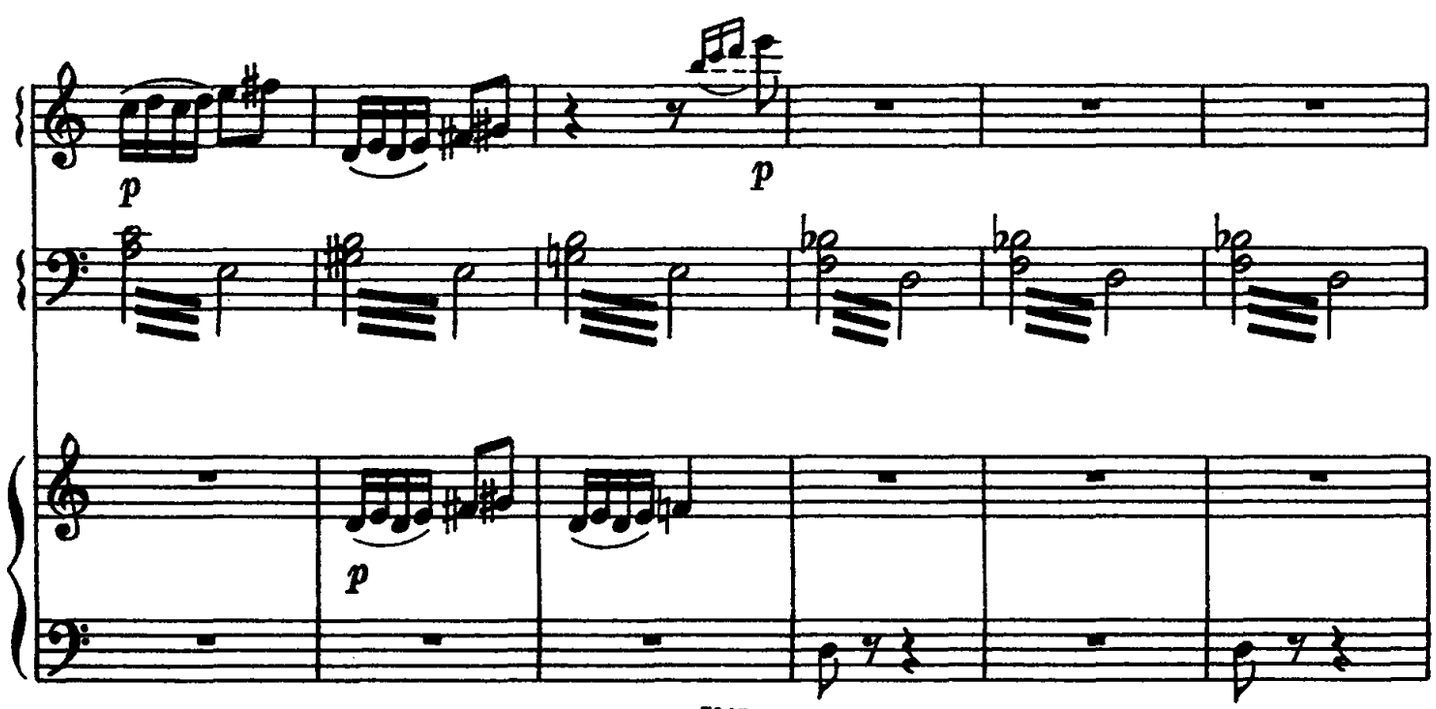

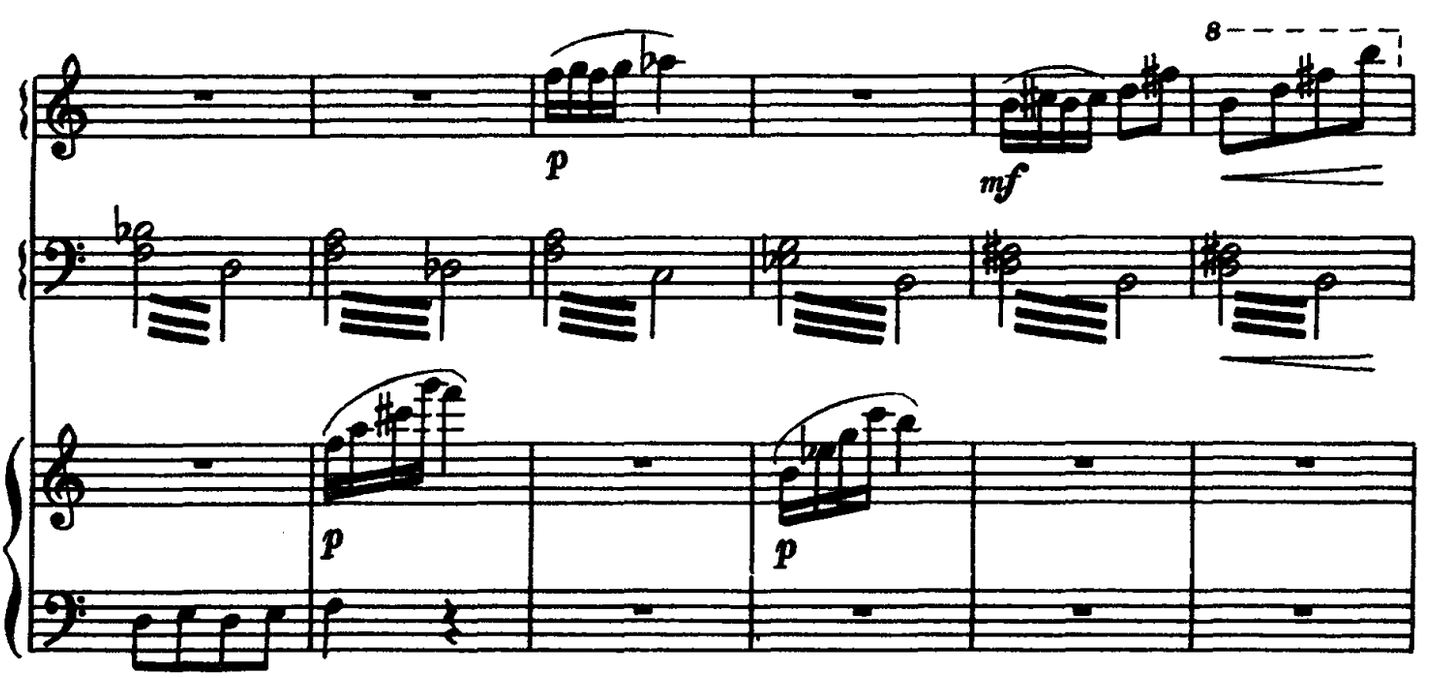

15 Vivo [Живо] (♩=170)

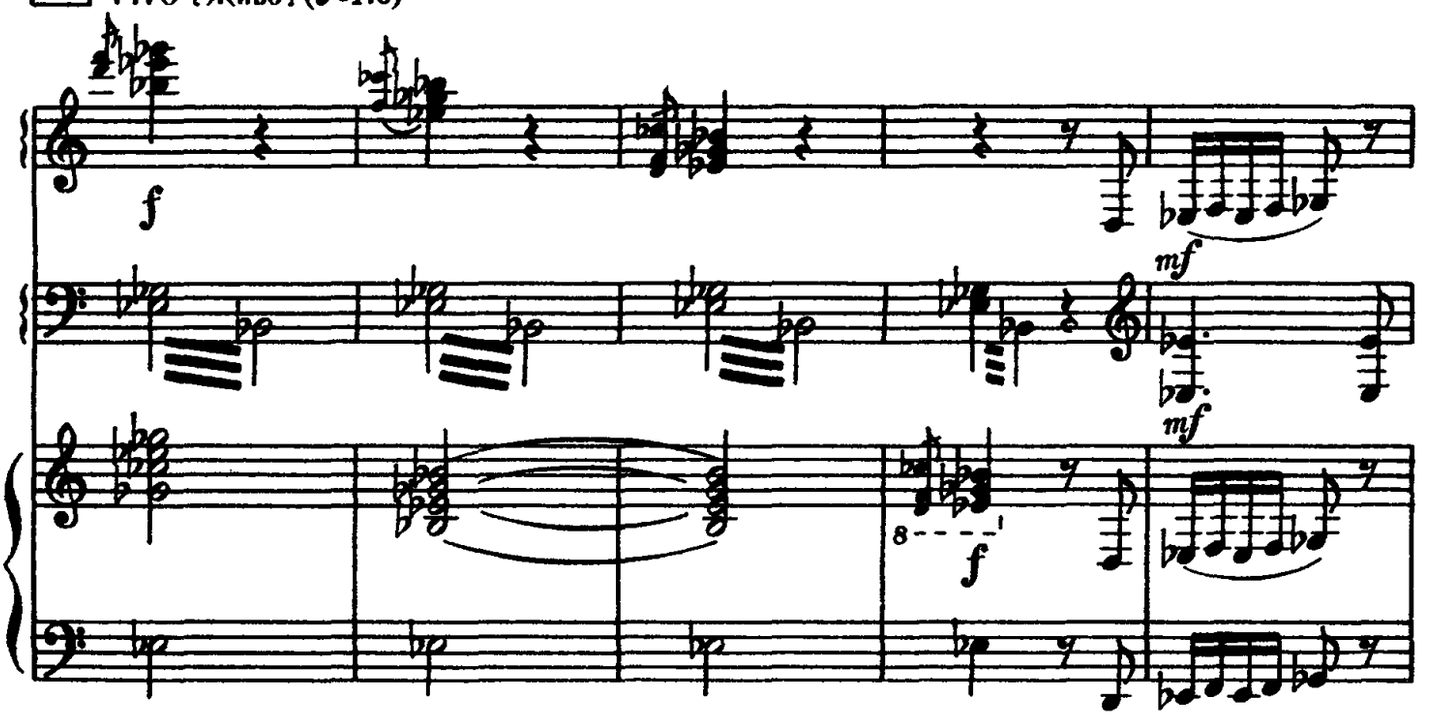

16

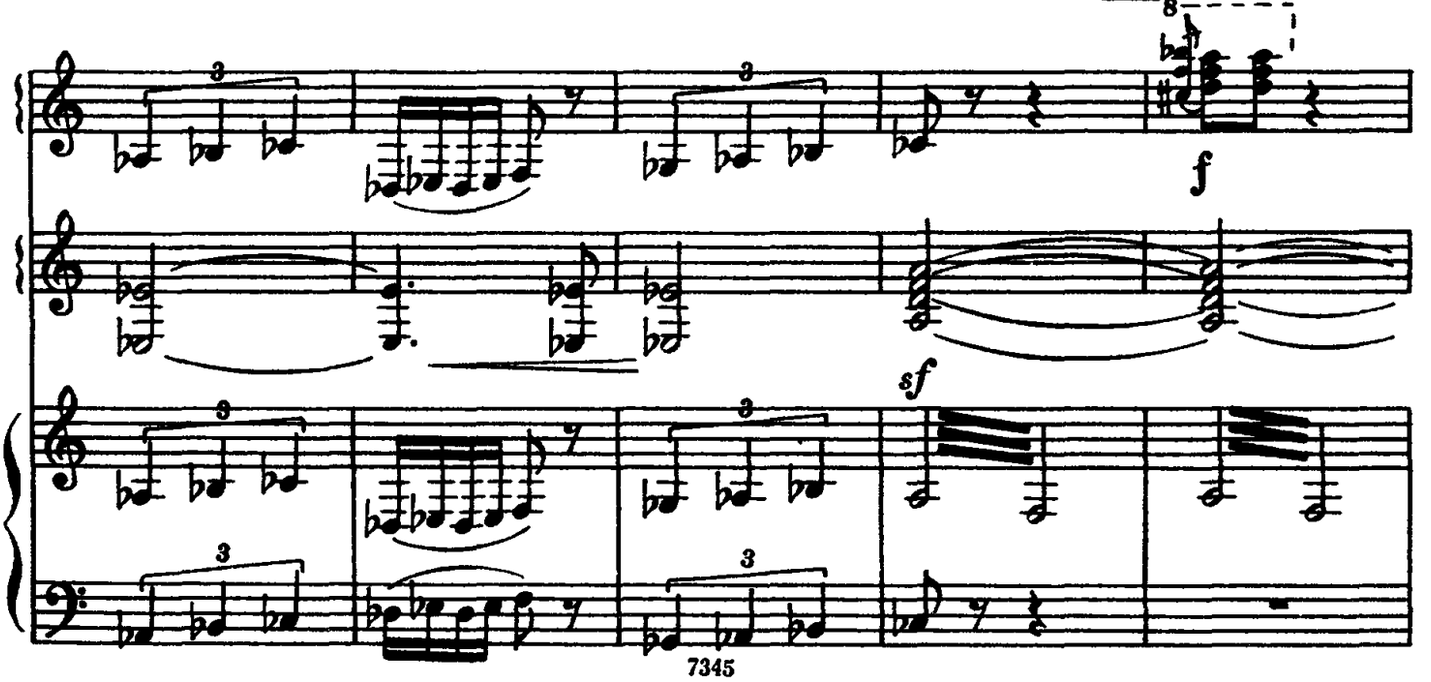

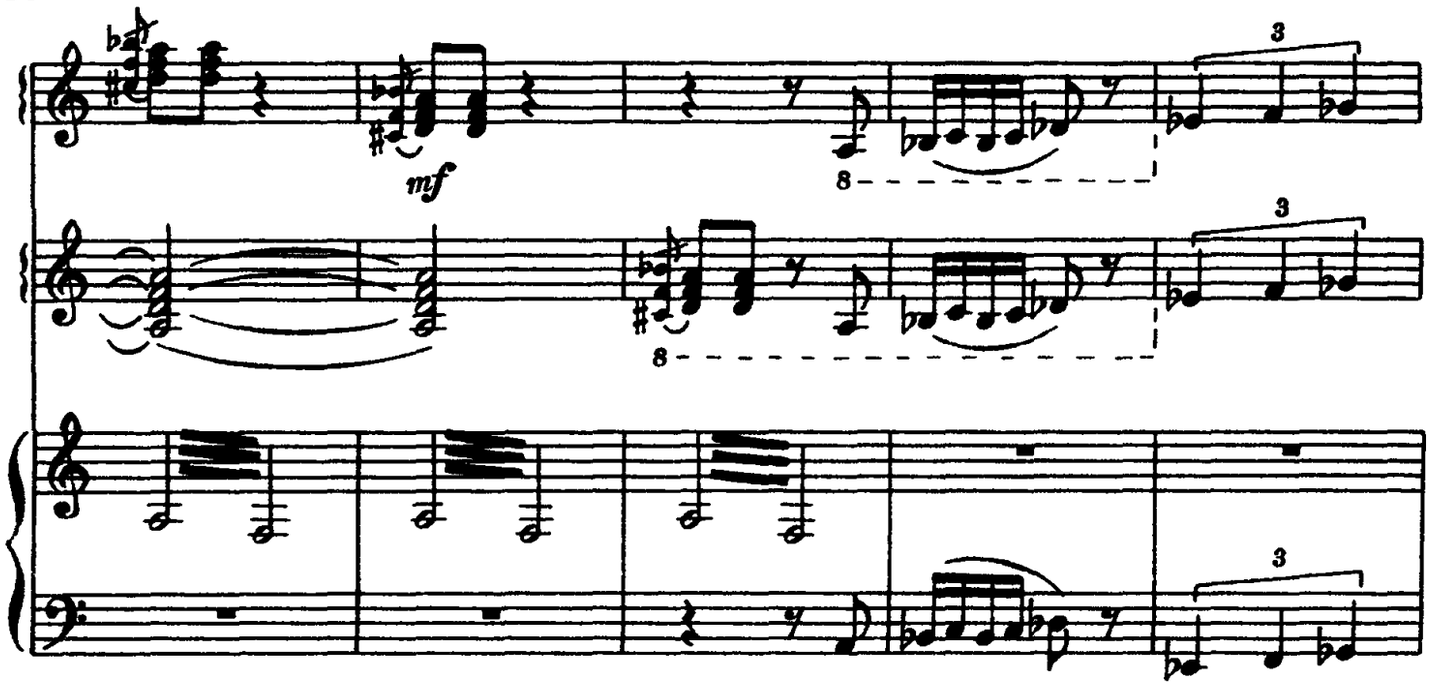

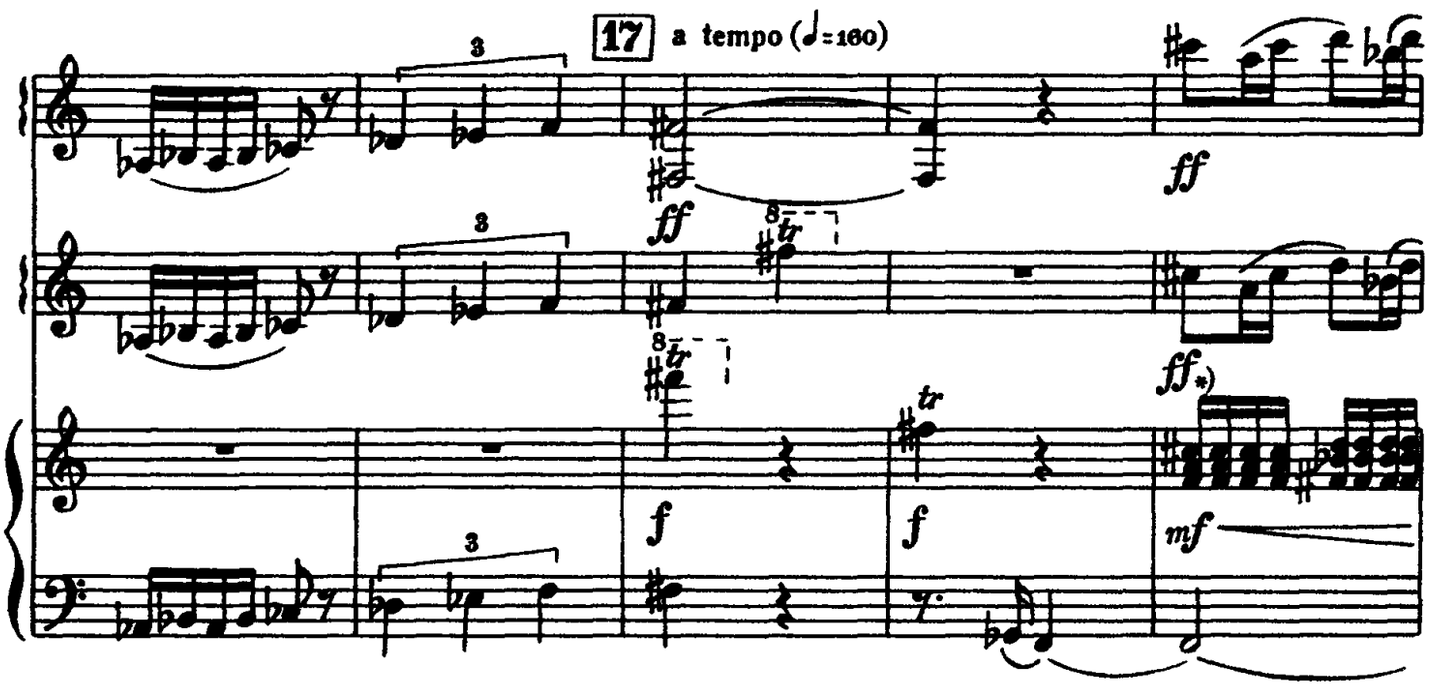

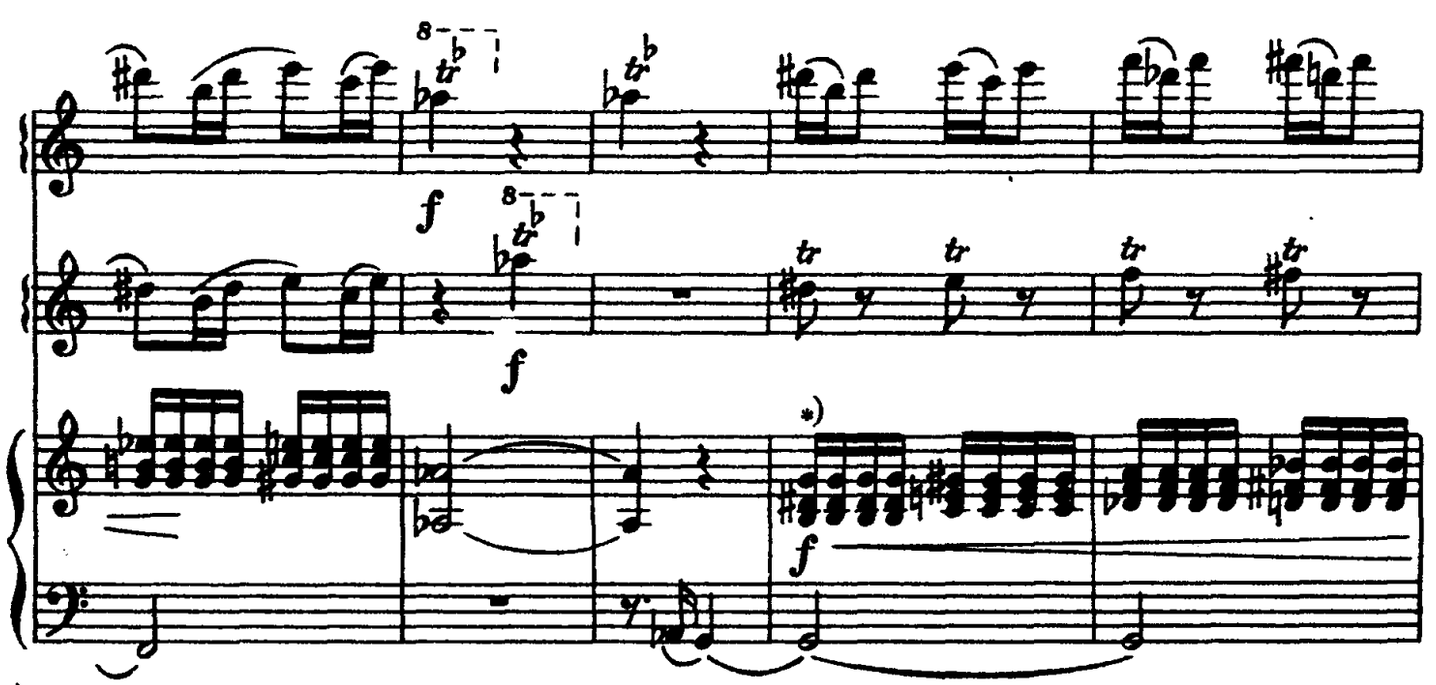

*) Можно исполнять мехом

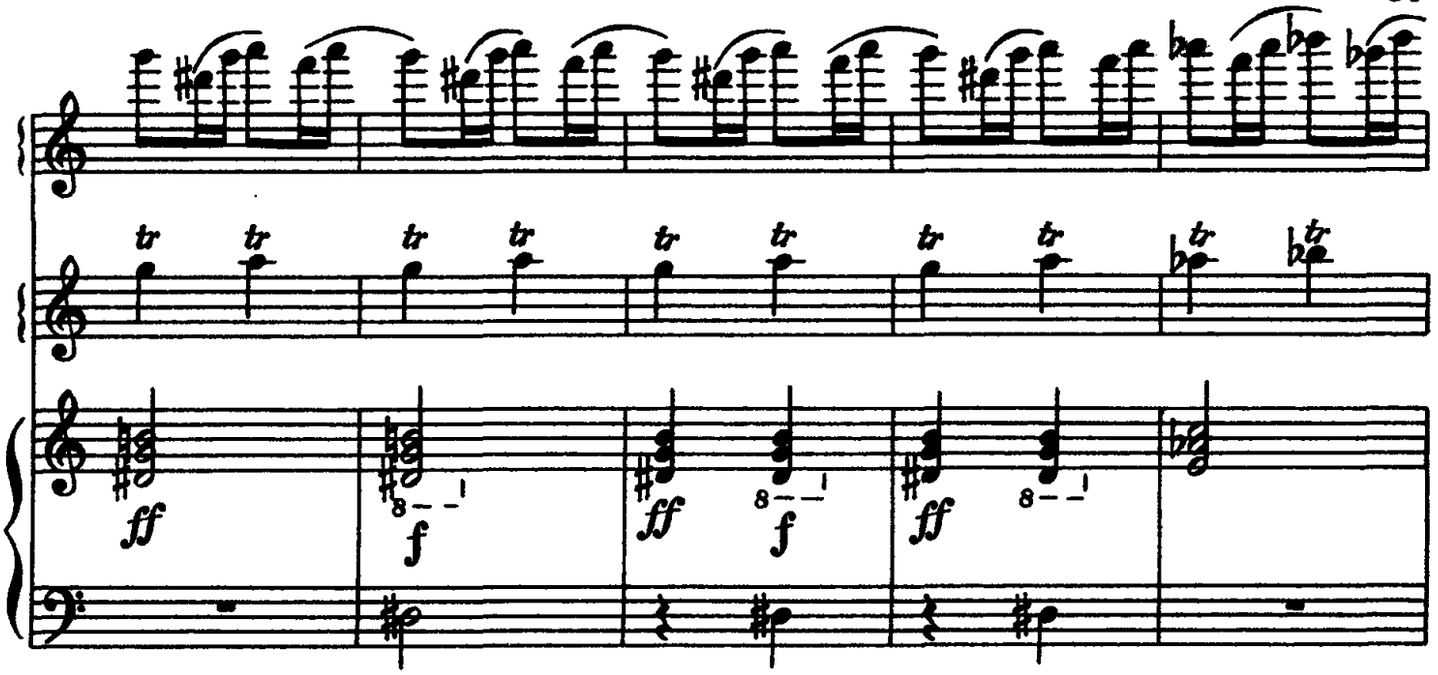
ff
f
ff
f
ff

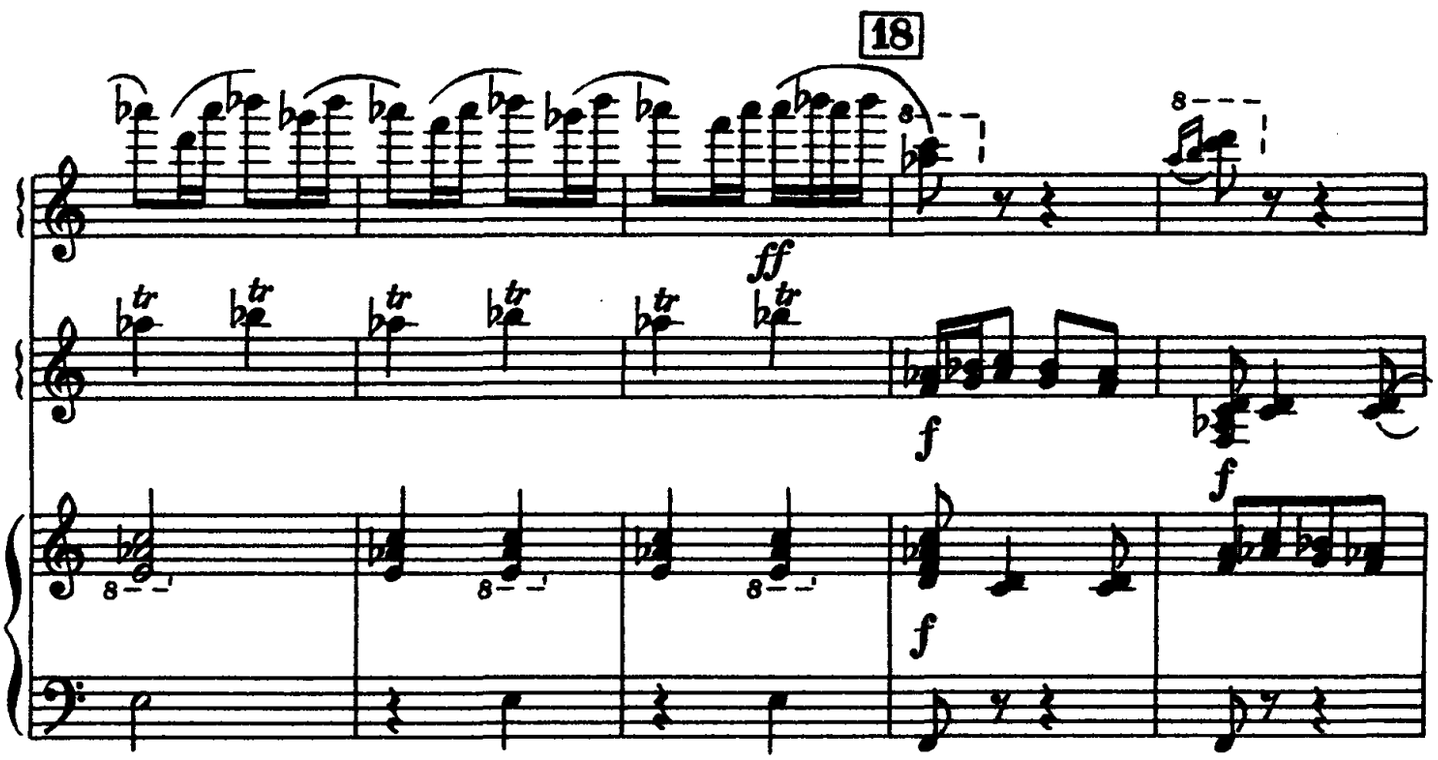
18
ff
f
f
f

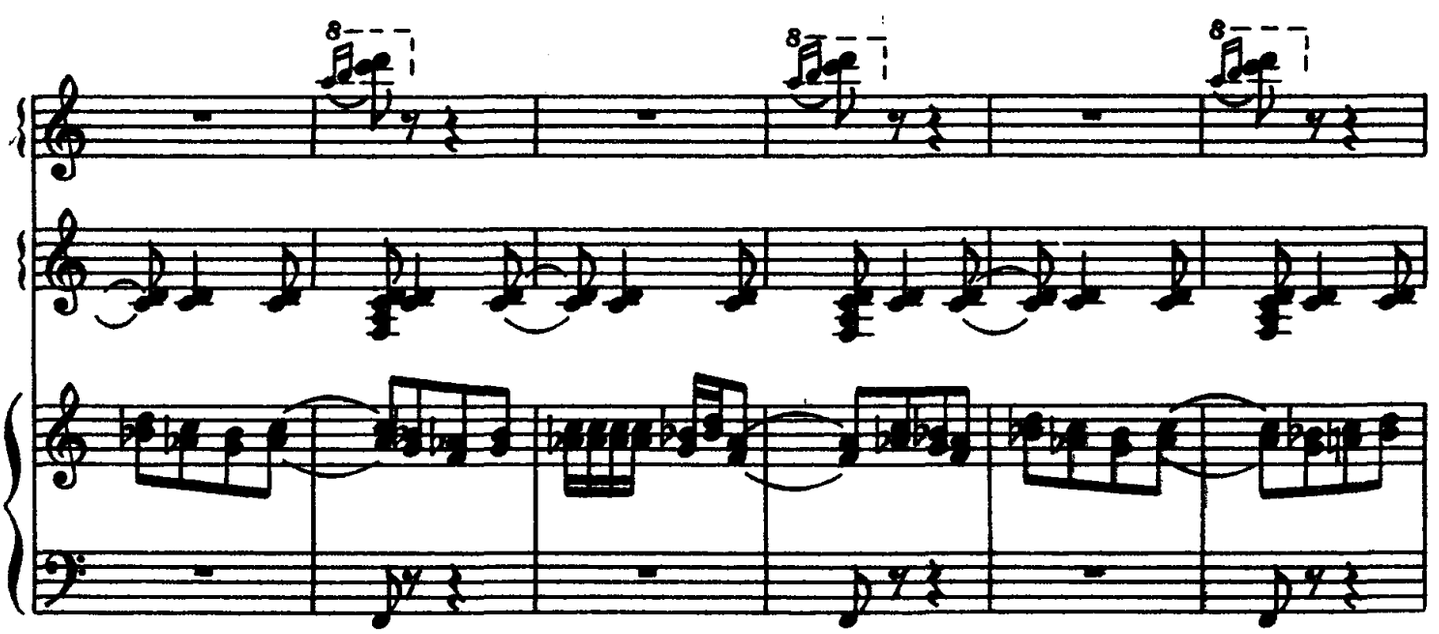

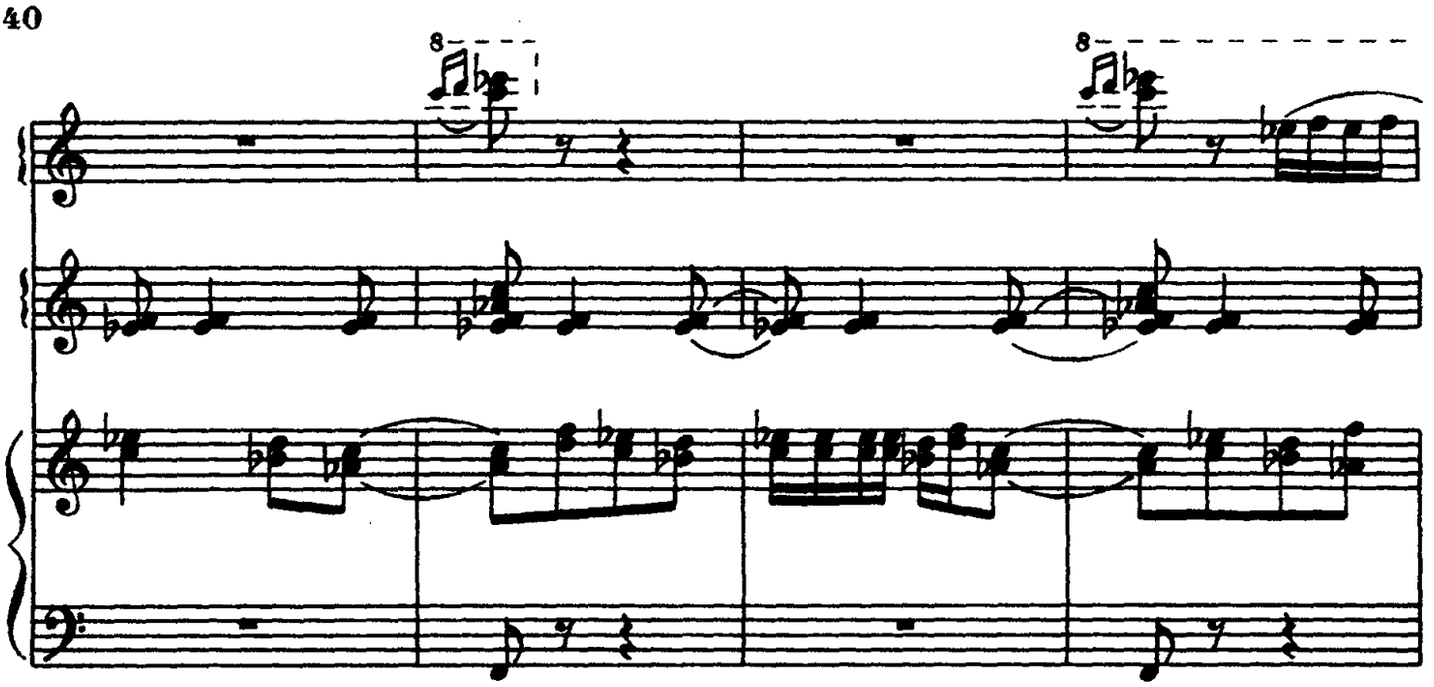

19

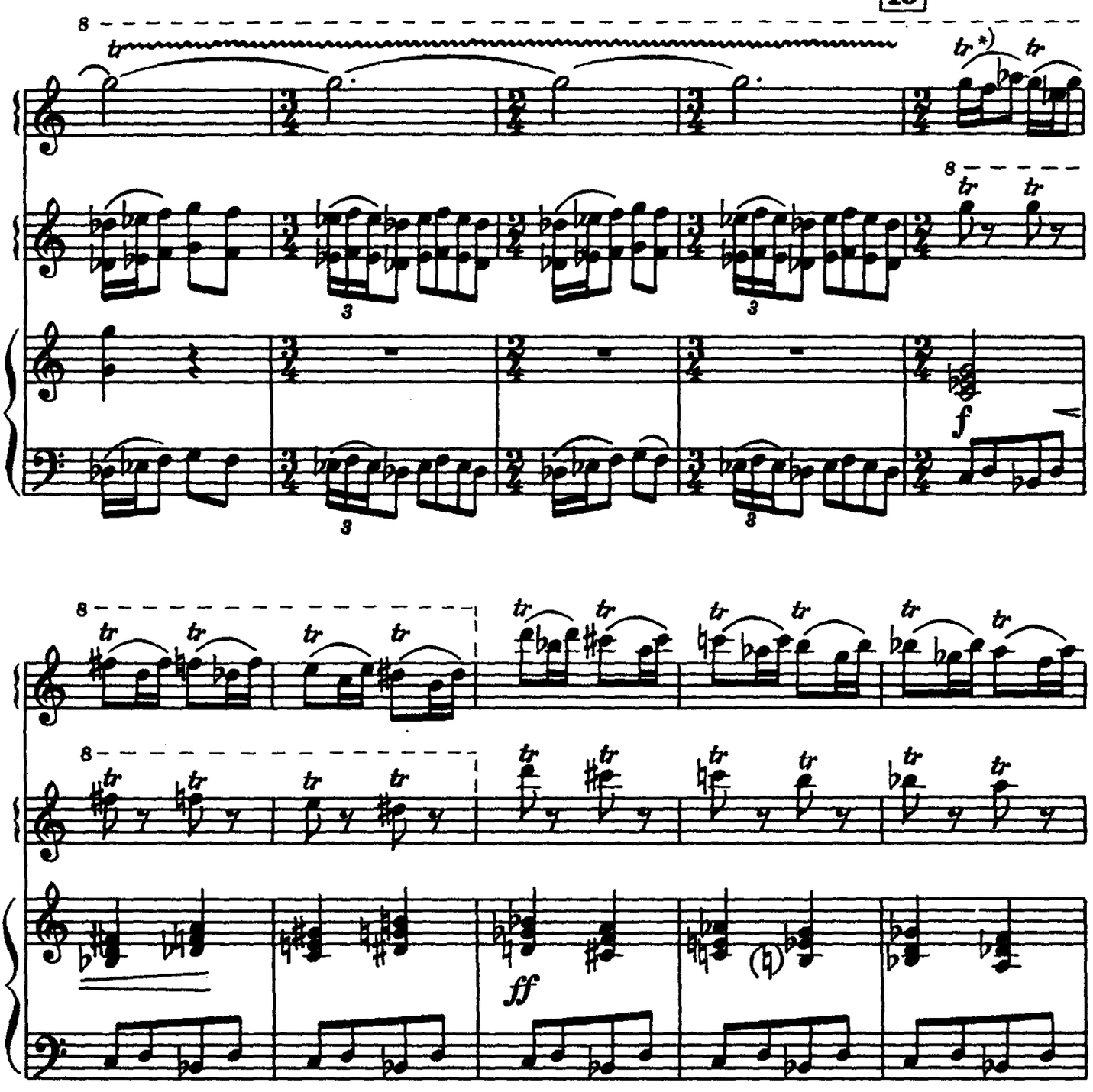

*) Можно без трели

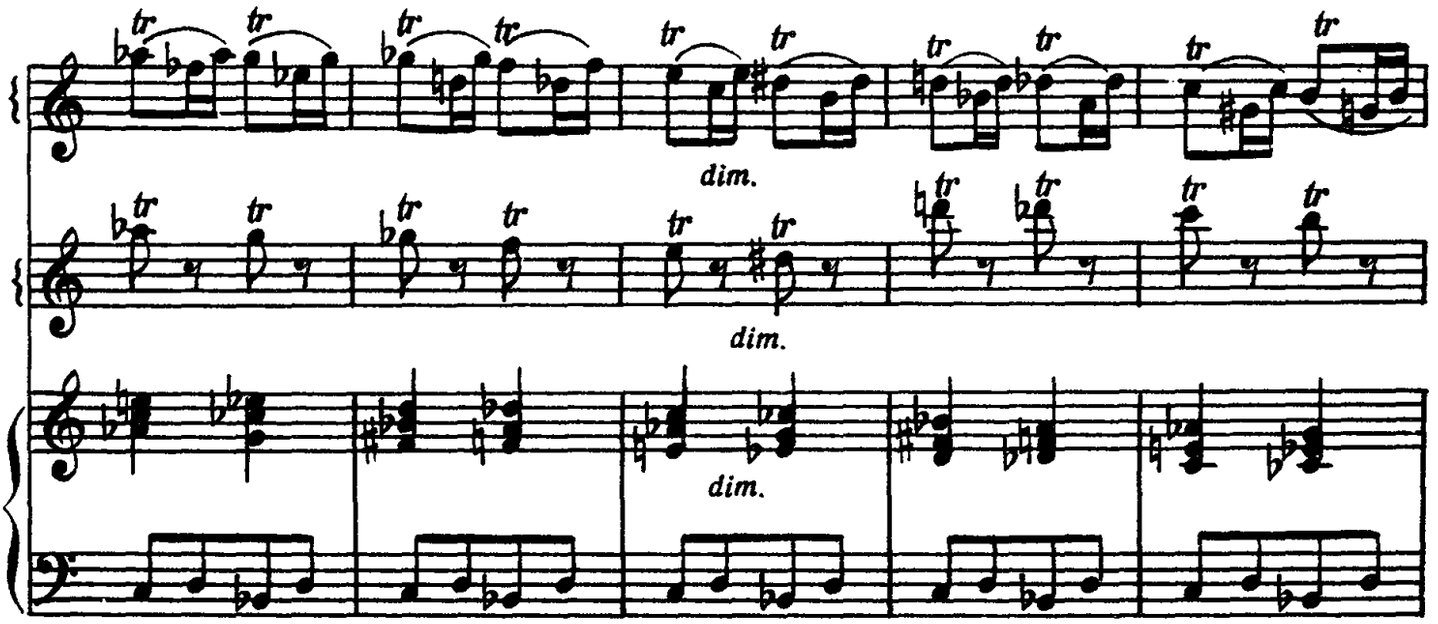
dim.
dim.
dim.

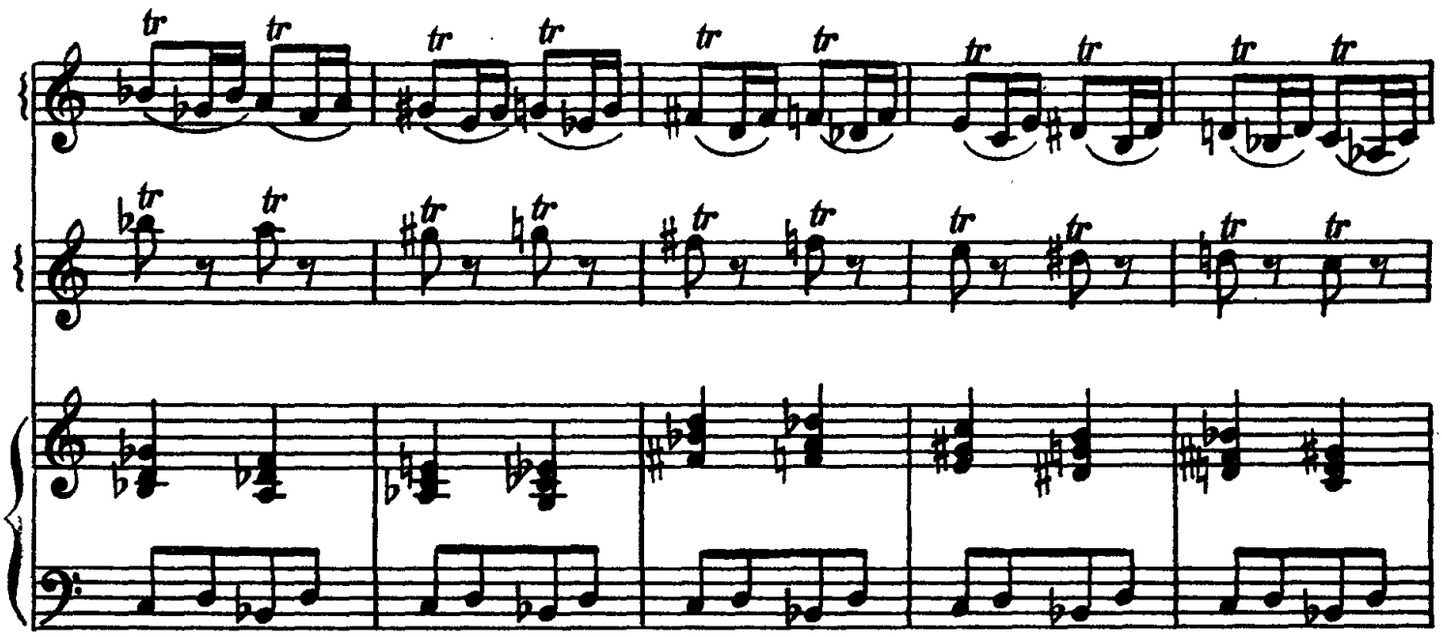

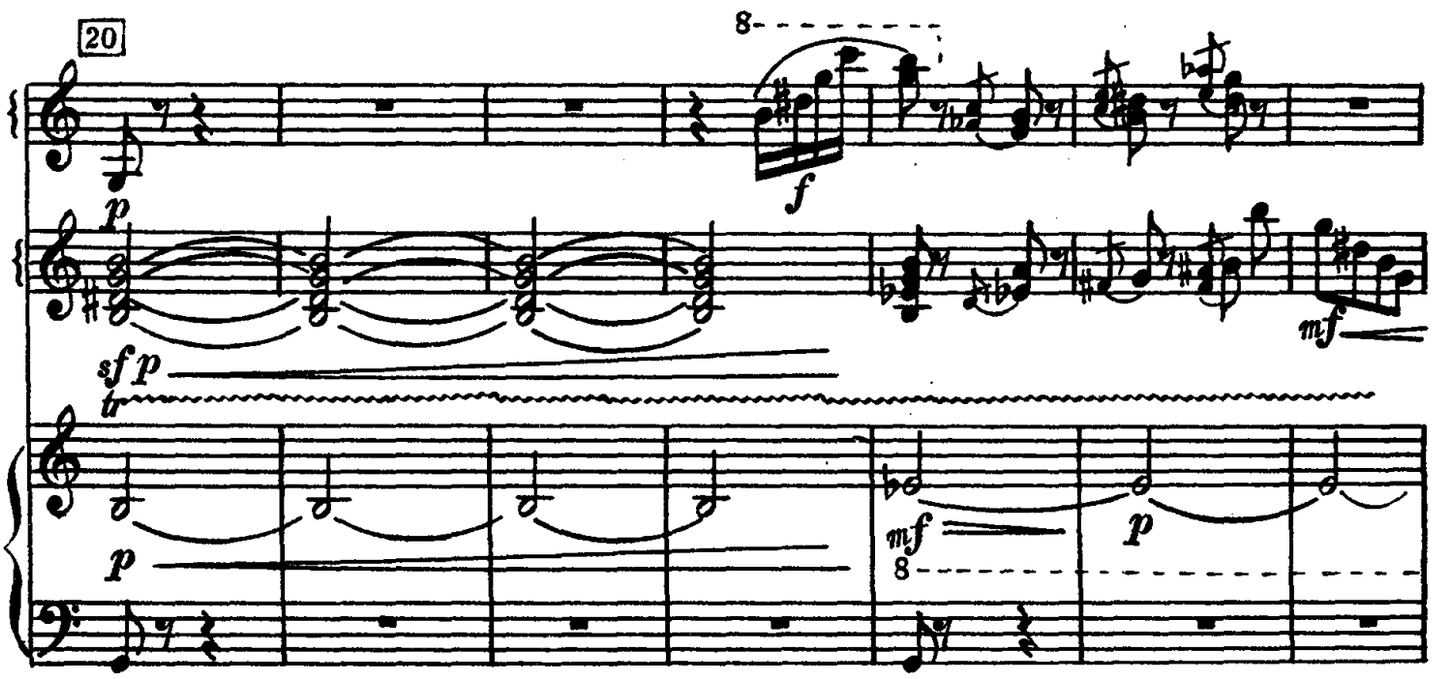
20
8
f
p
mf
sf p
tr
p
mf
8
p

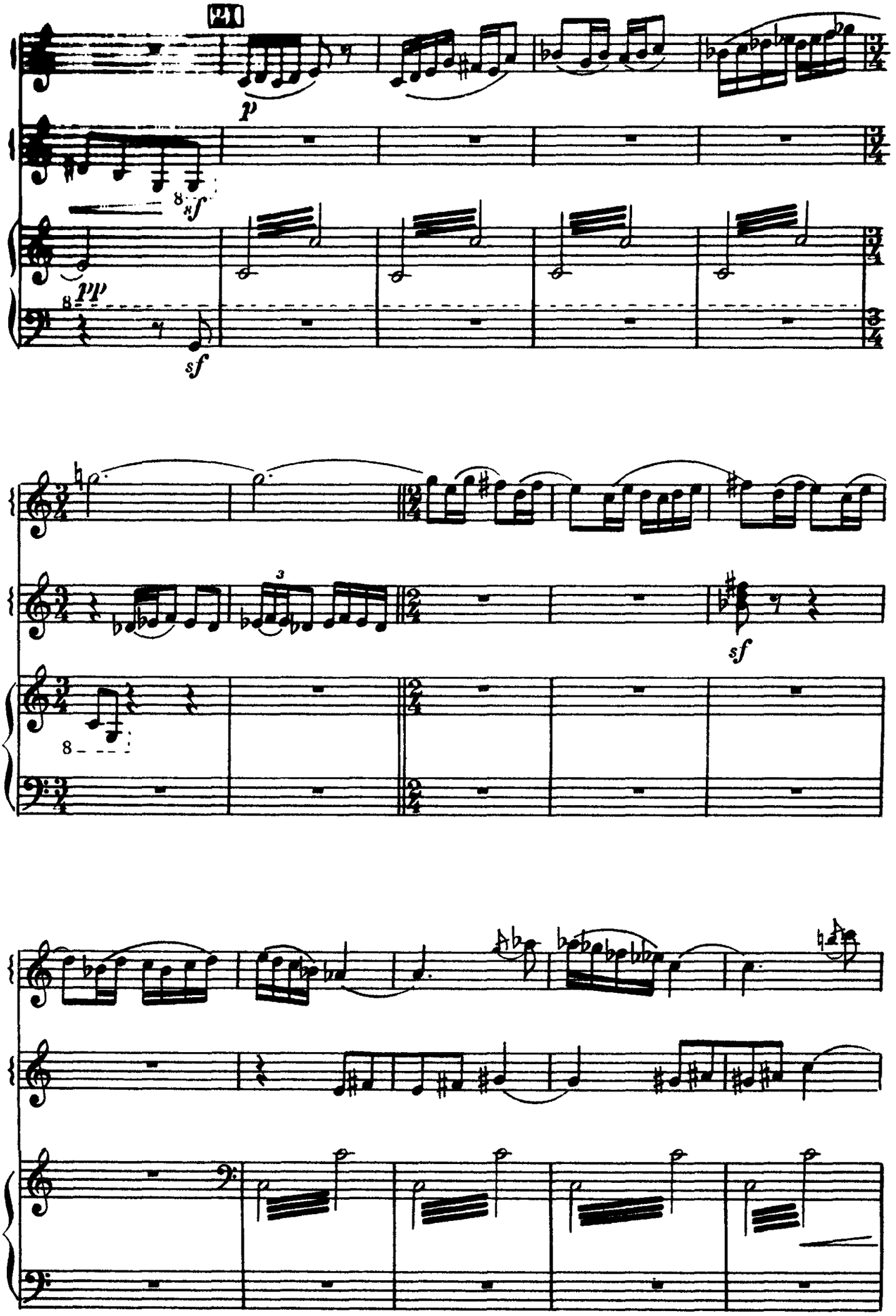
21
p
8
sf
pp
8
sf
3
sf
8

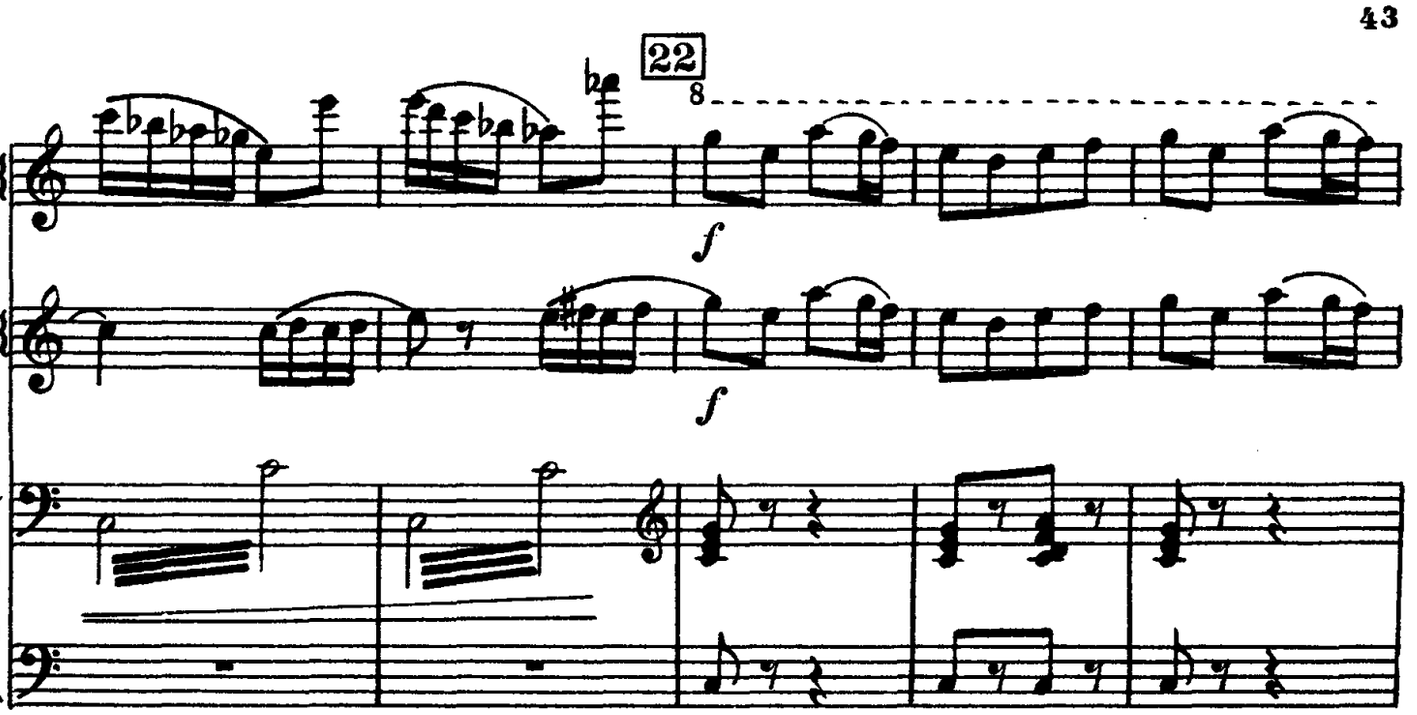
22
8
f
f

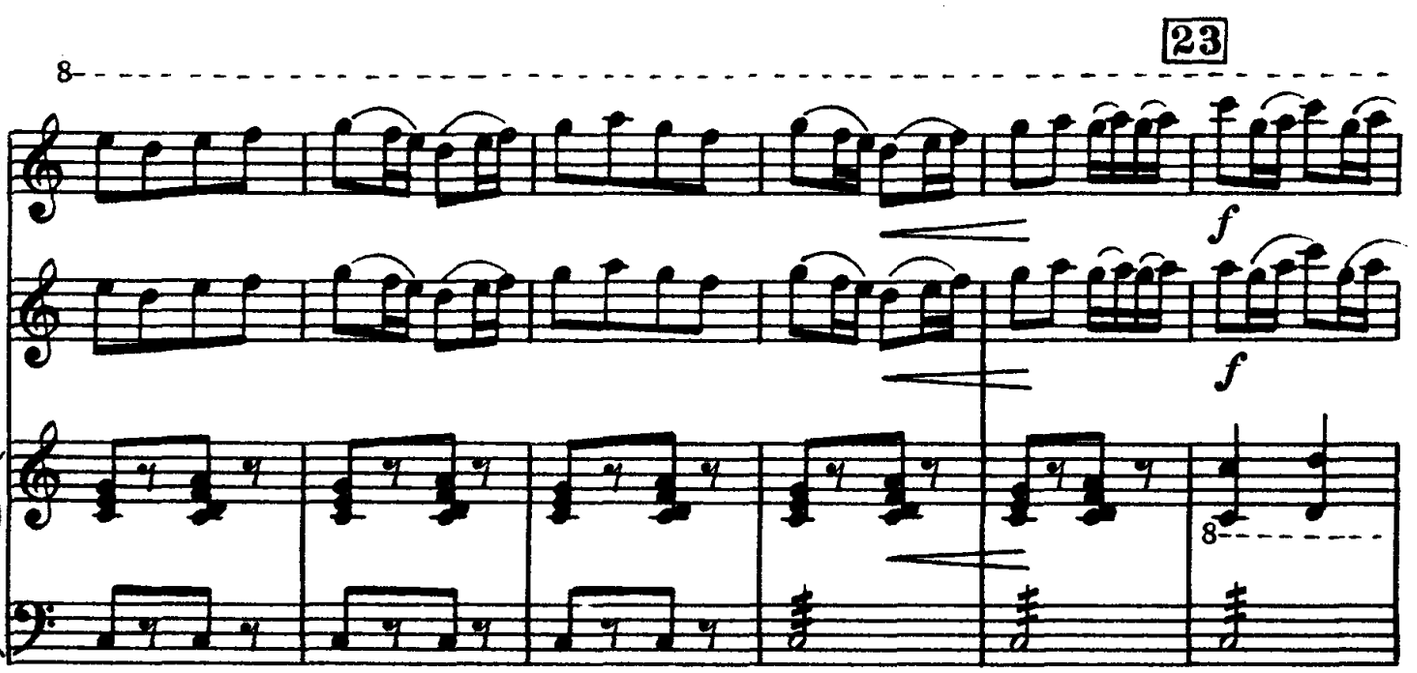
23
8
f
f
8

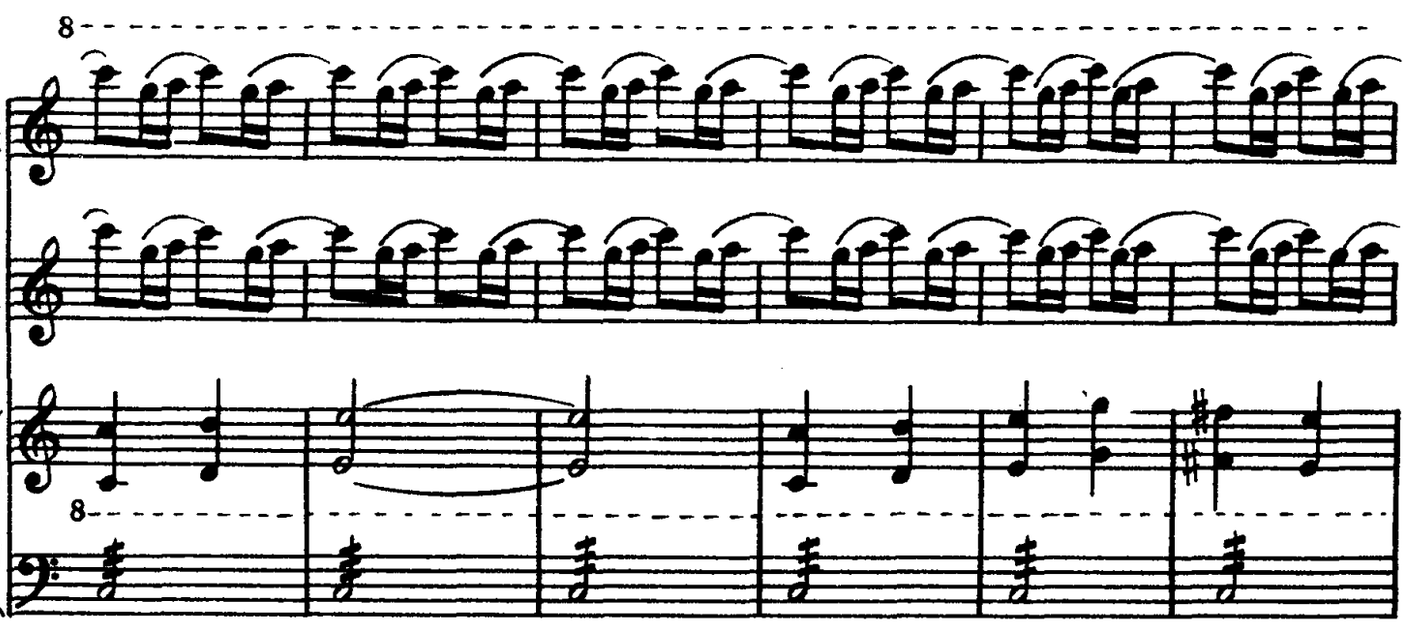
8
8

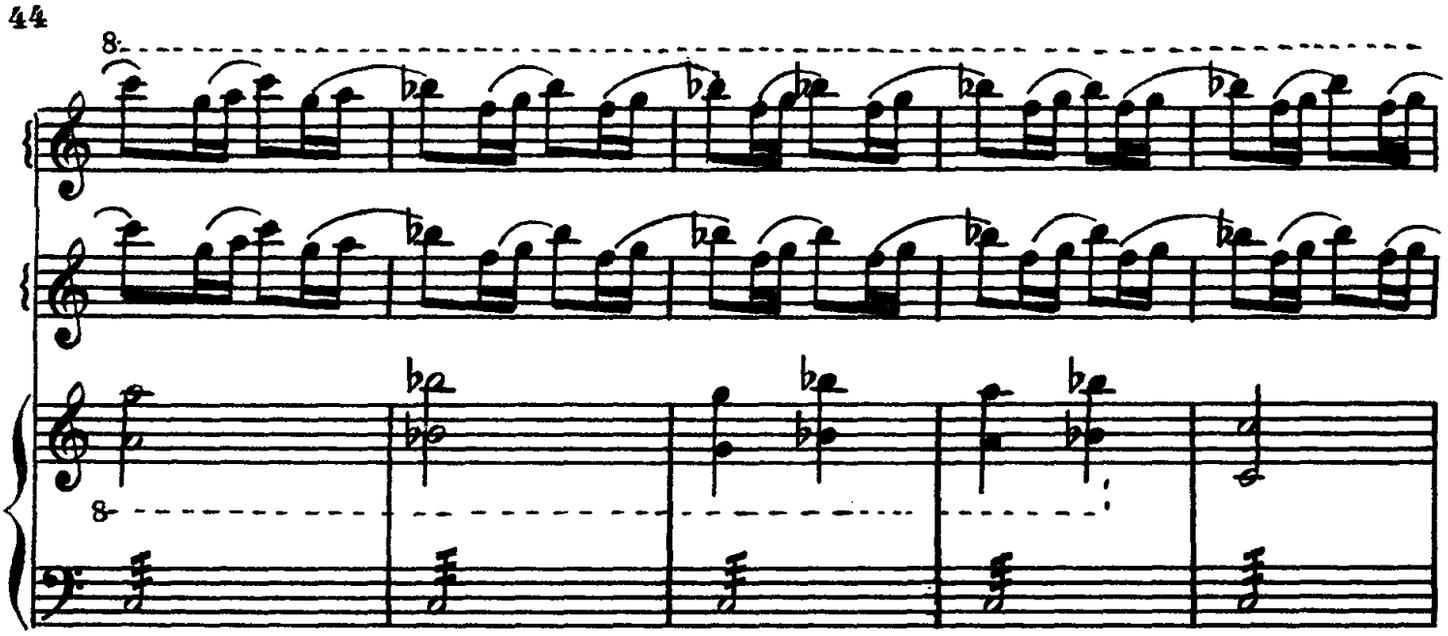

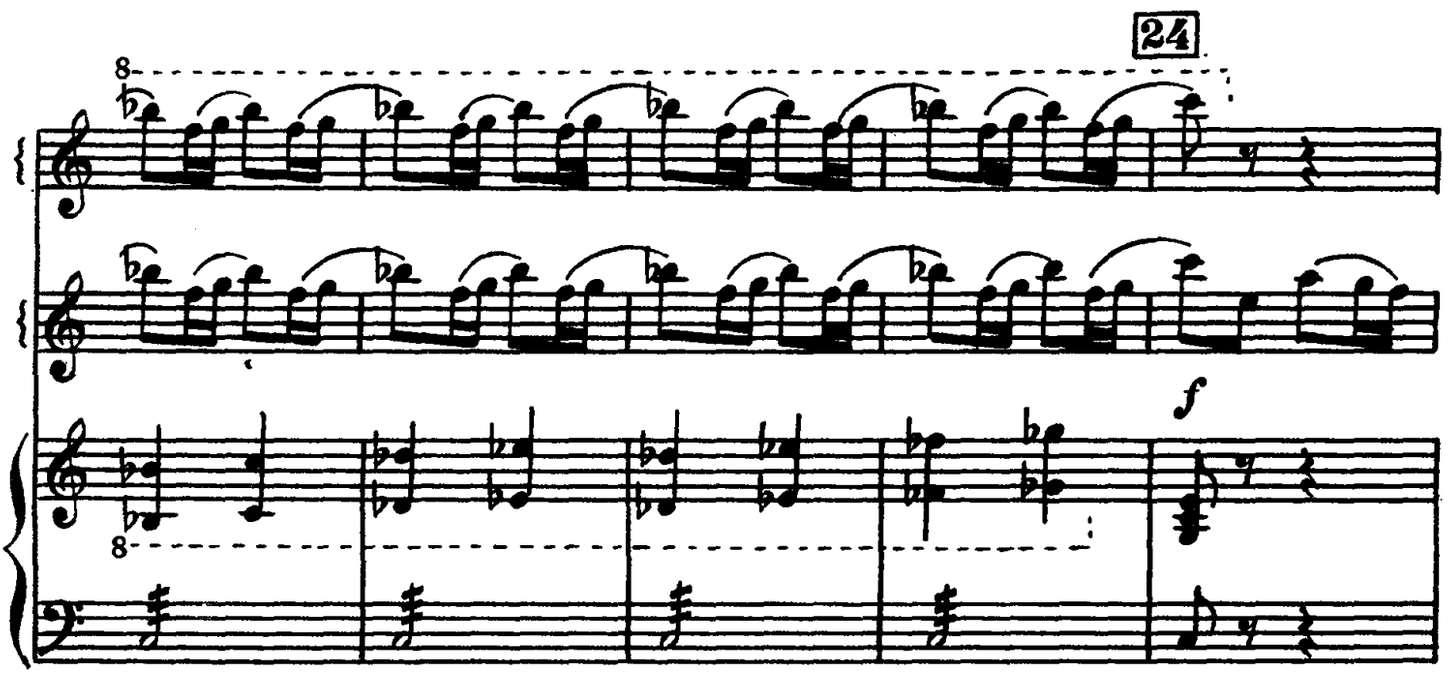
24
f

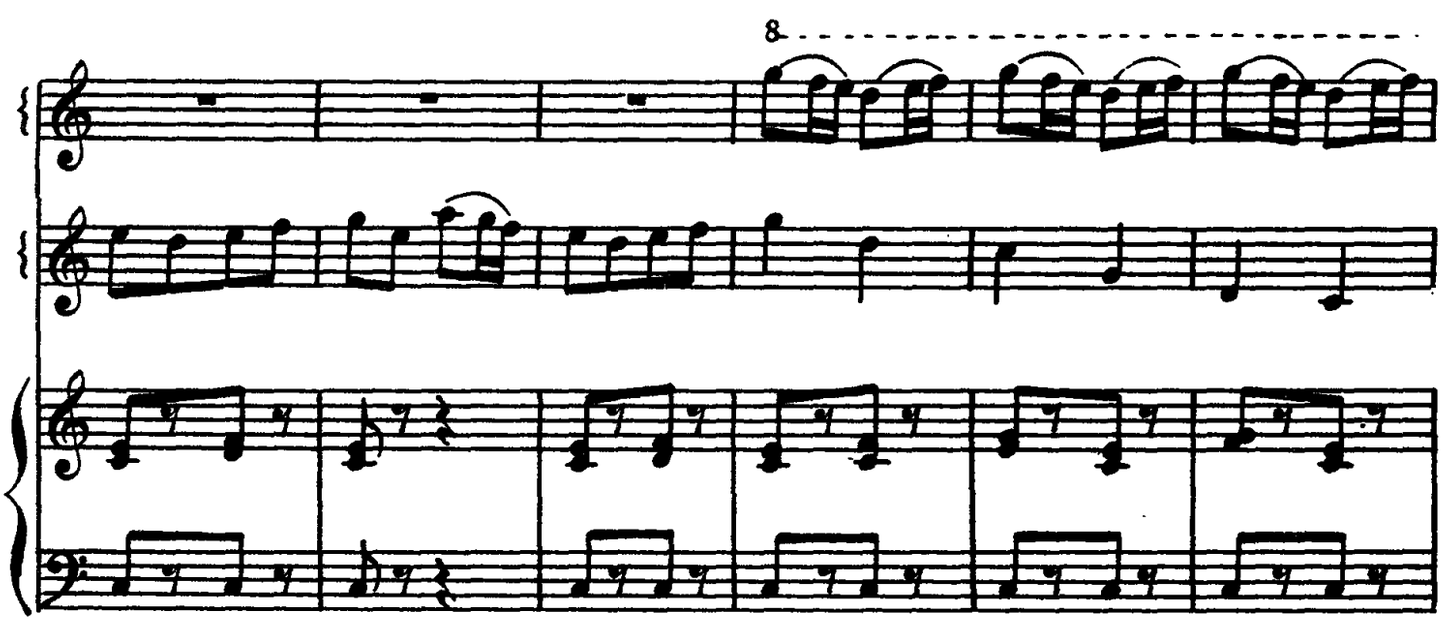

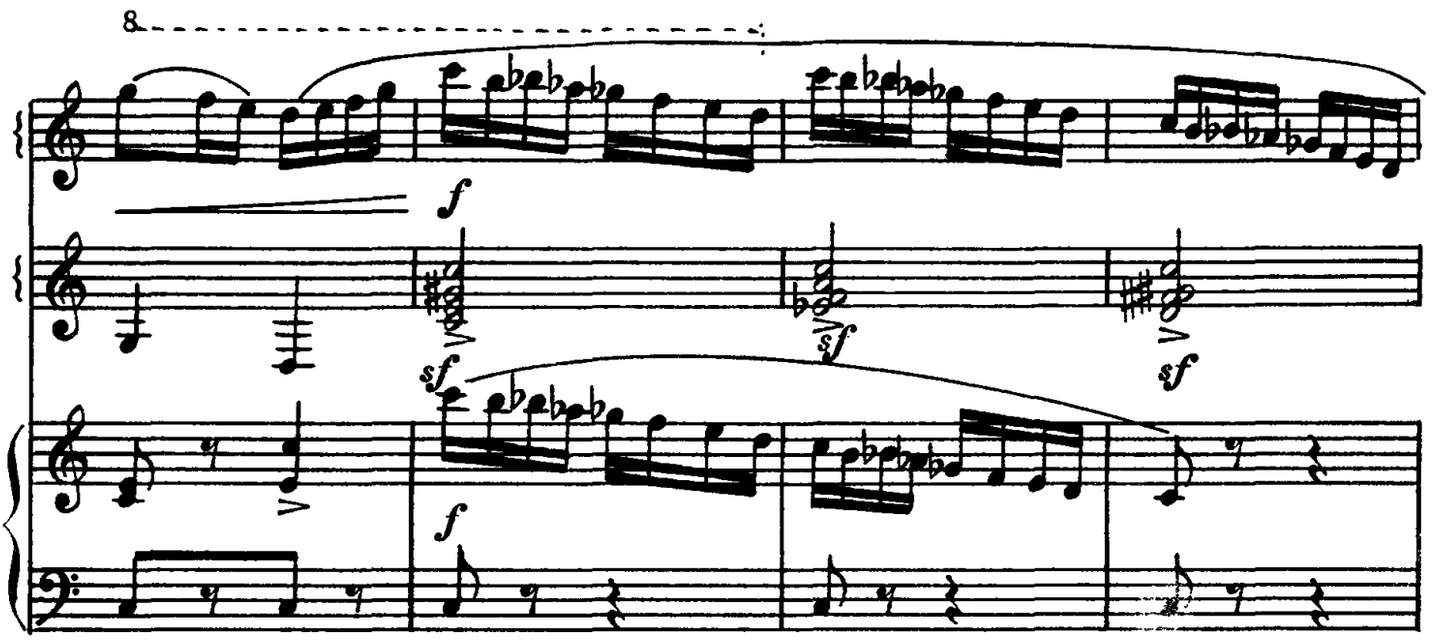

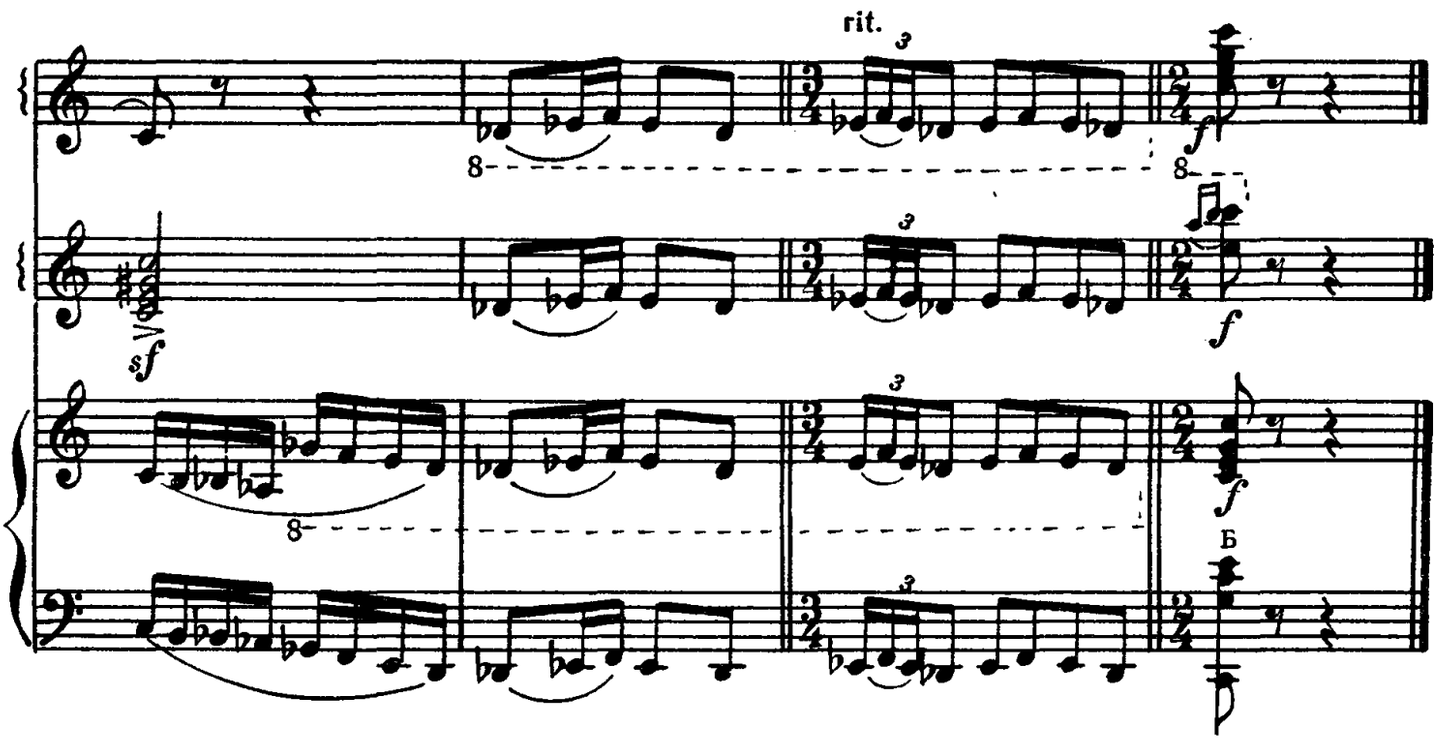

СКЕРЦО-РОНДО

Allegretto [Оживленно]

А. АВЕРКИН

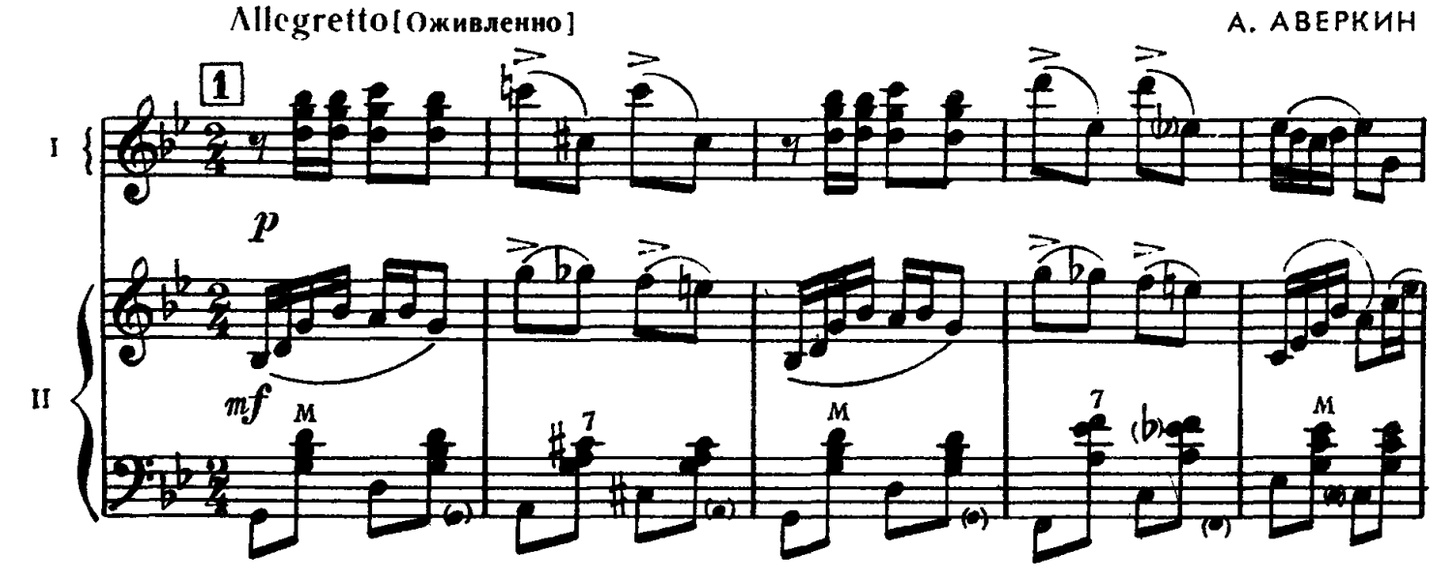

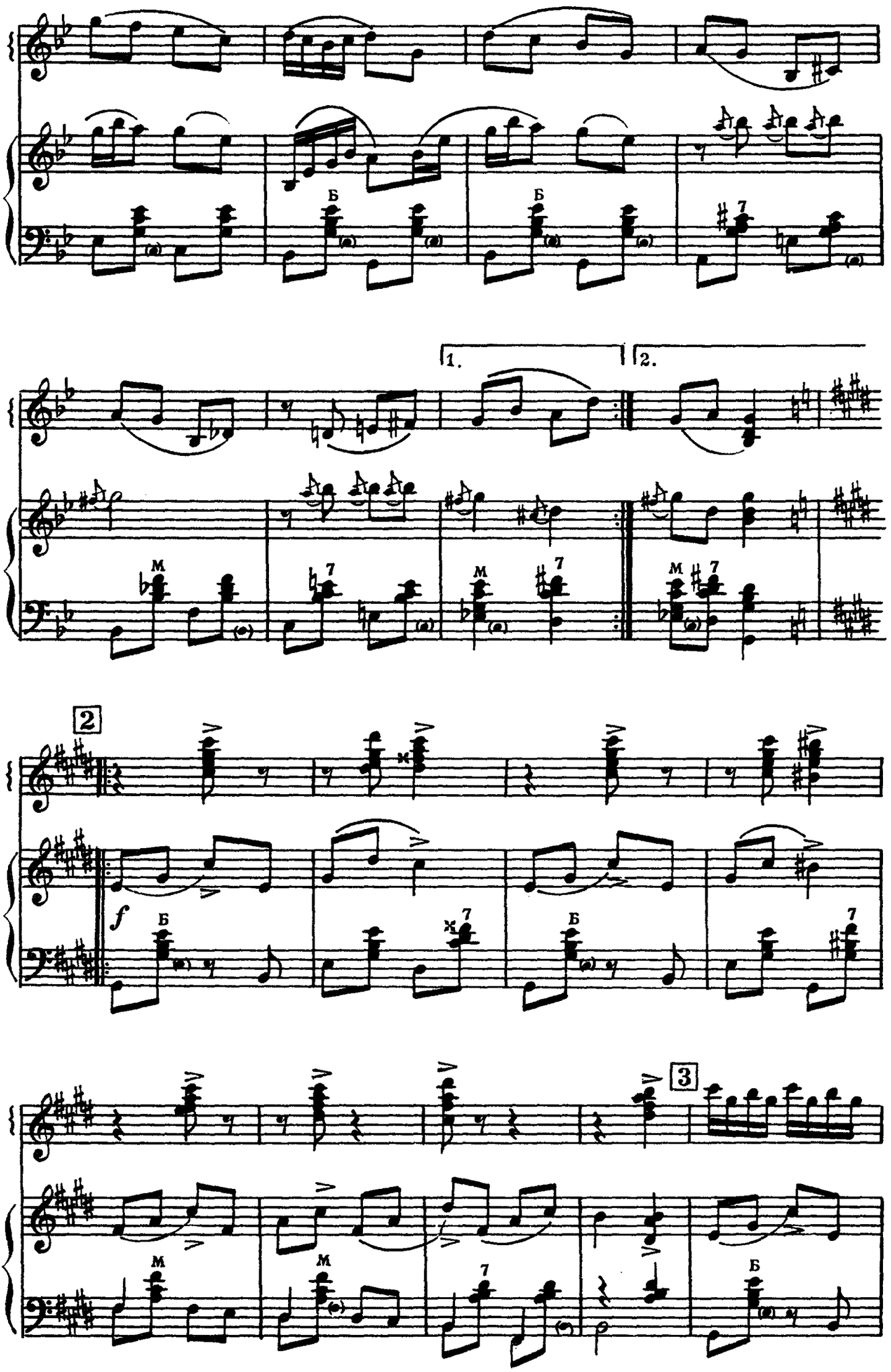
1.
2.
2
3
f
Б
М
7

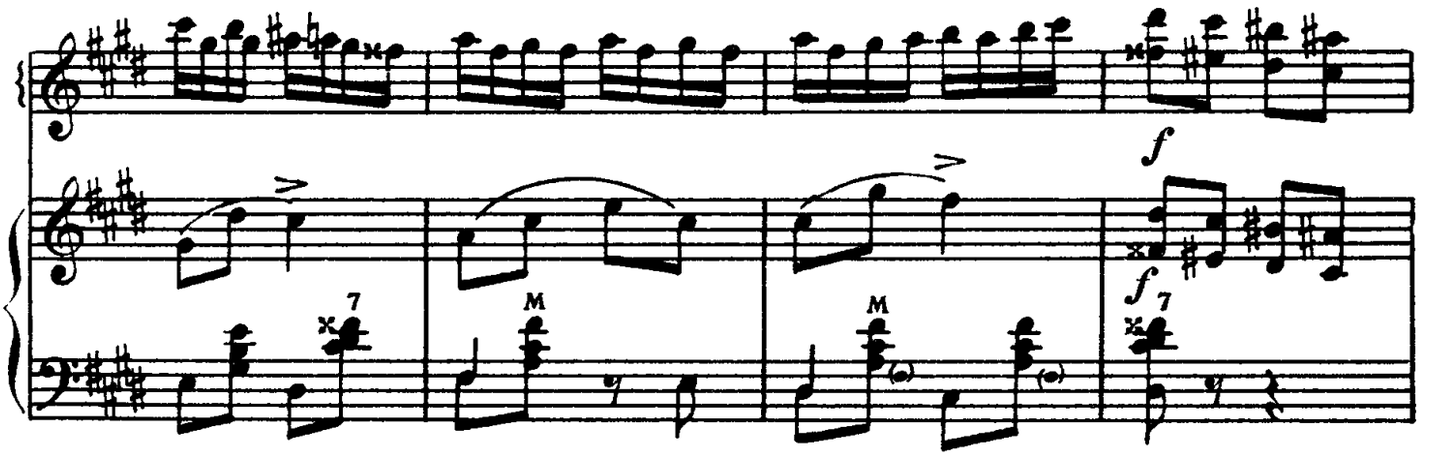
f
7
M
M
f
7

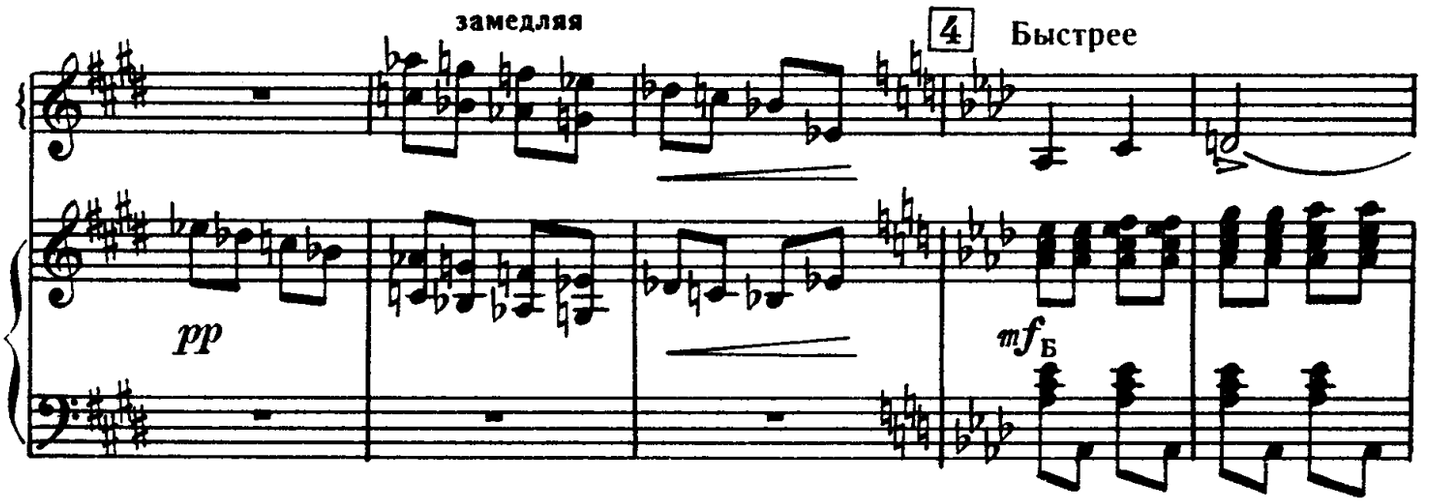
замедляя
4
Быстрее
pp
mf Б

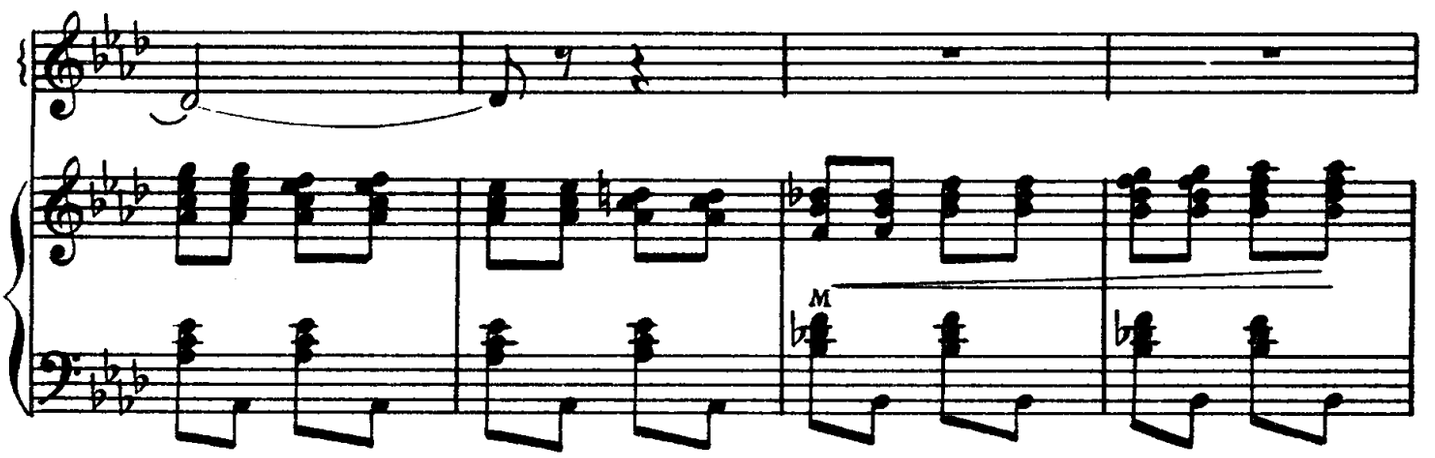
M

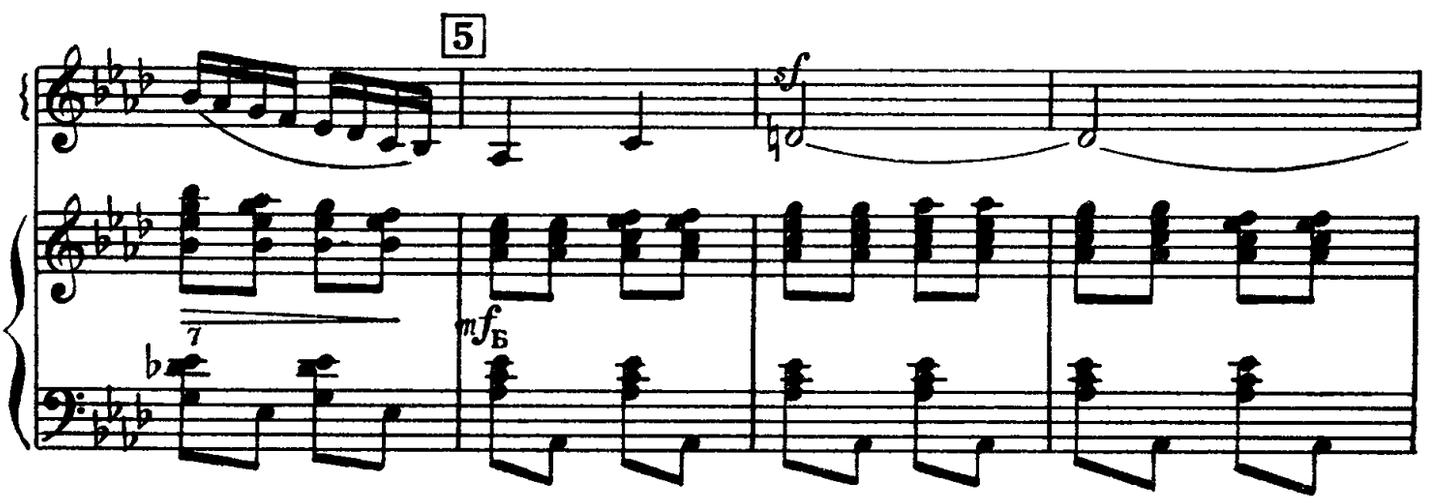
5
sf
7
mf Б

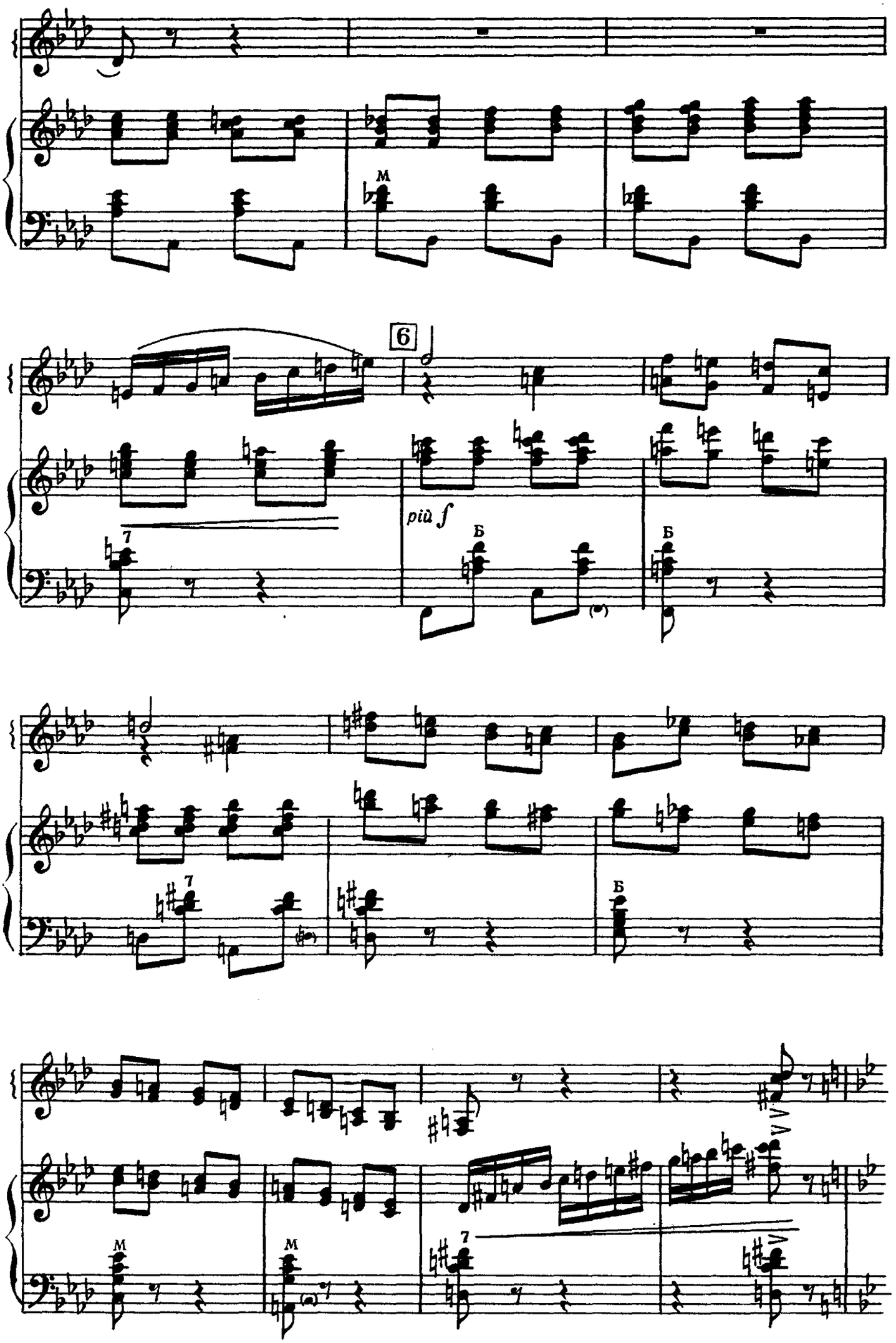
M
6
più f
Б
Б
7
7
Б
M
M
7

Первоначальный темп

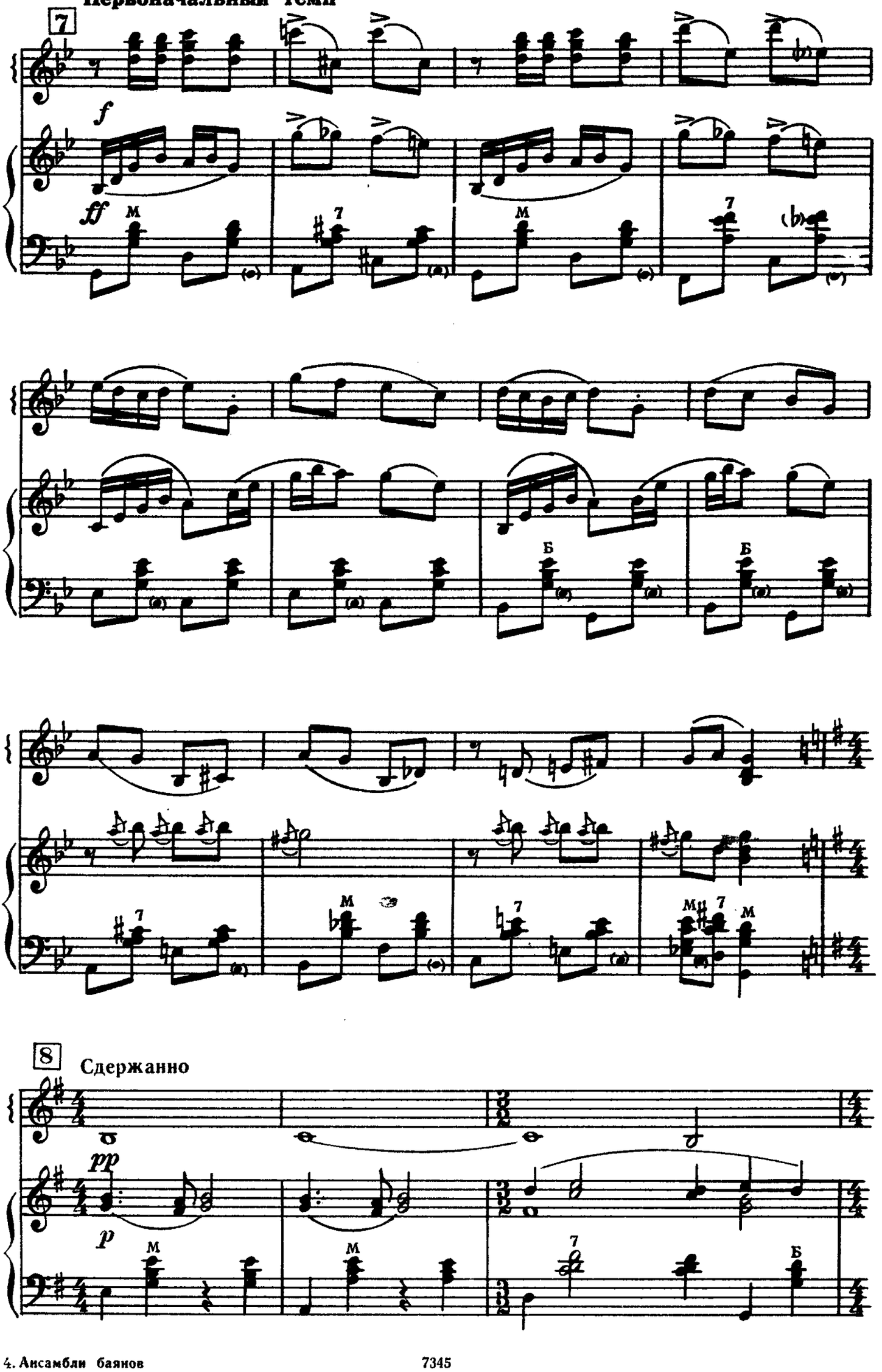

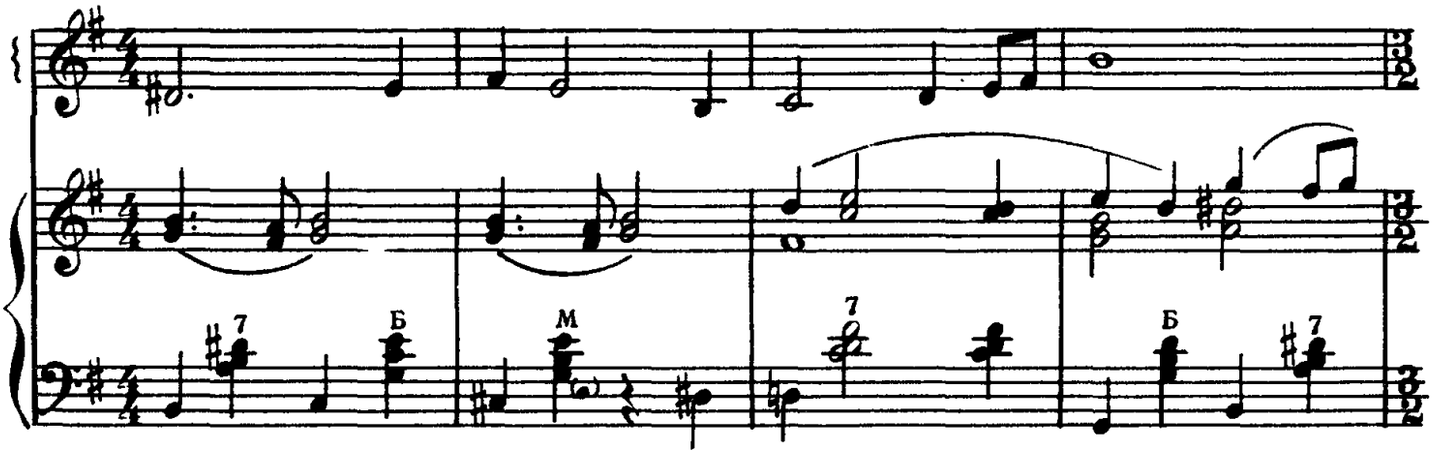

9

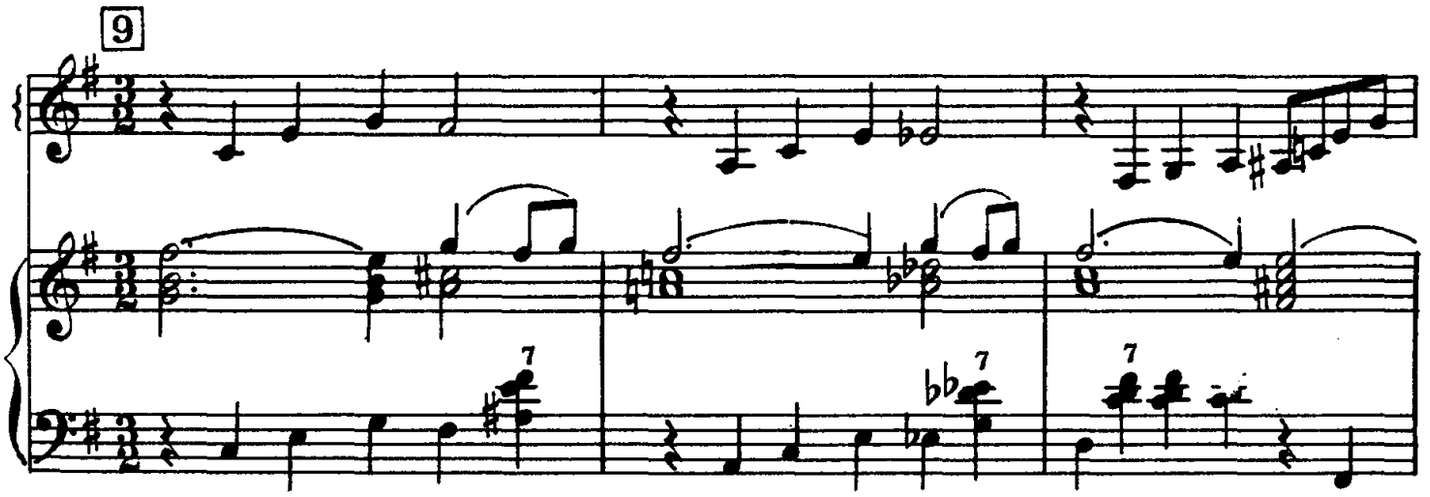

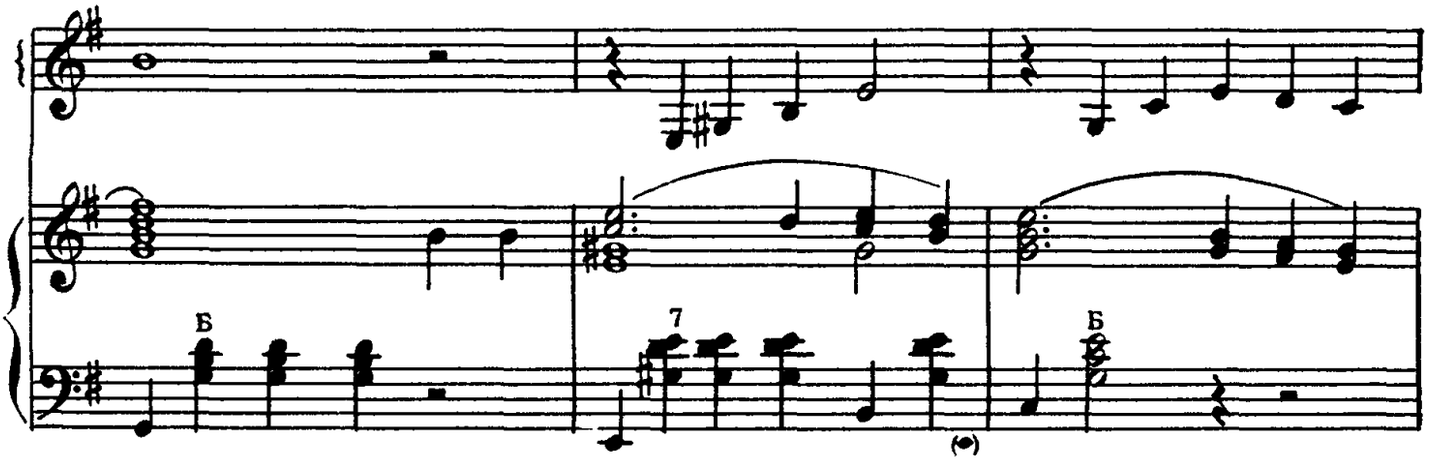

10 Медленно

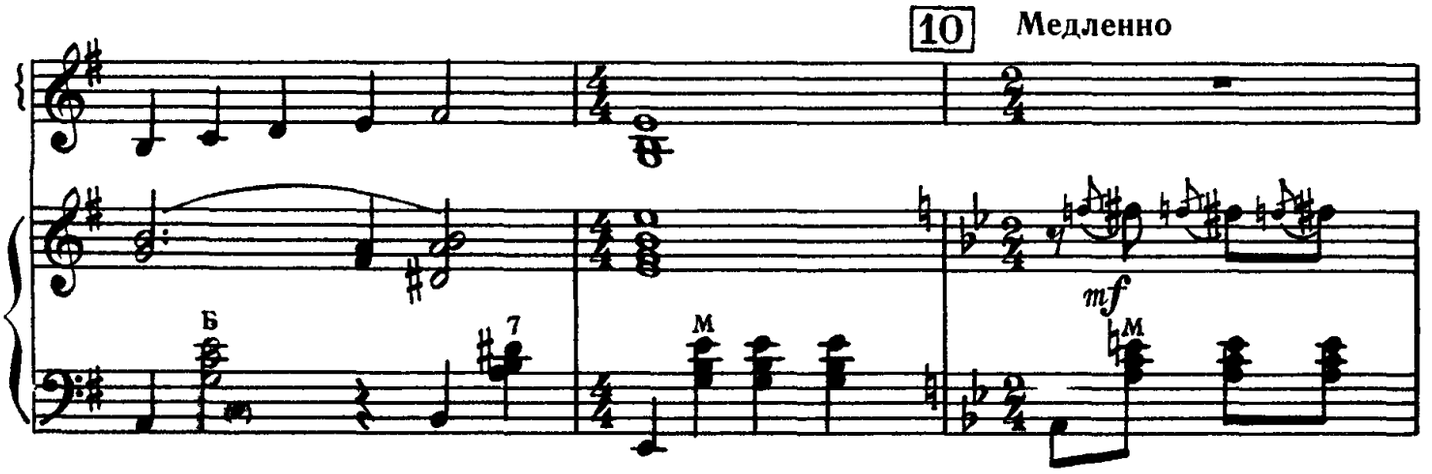

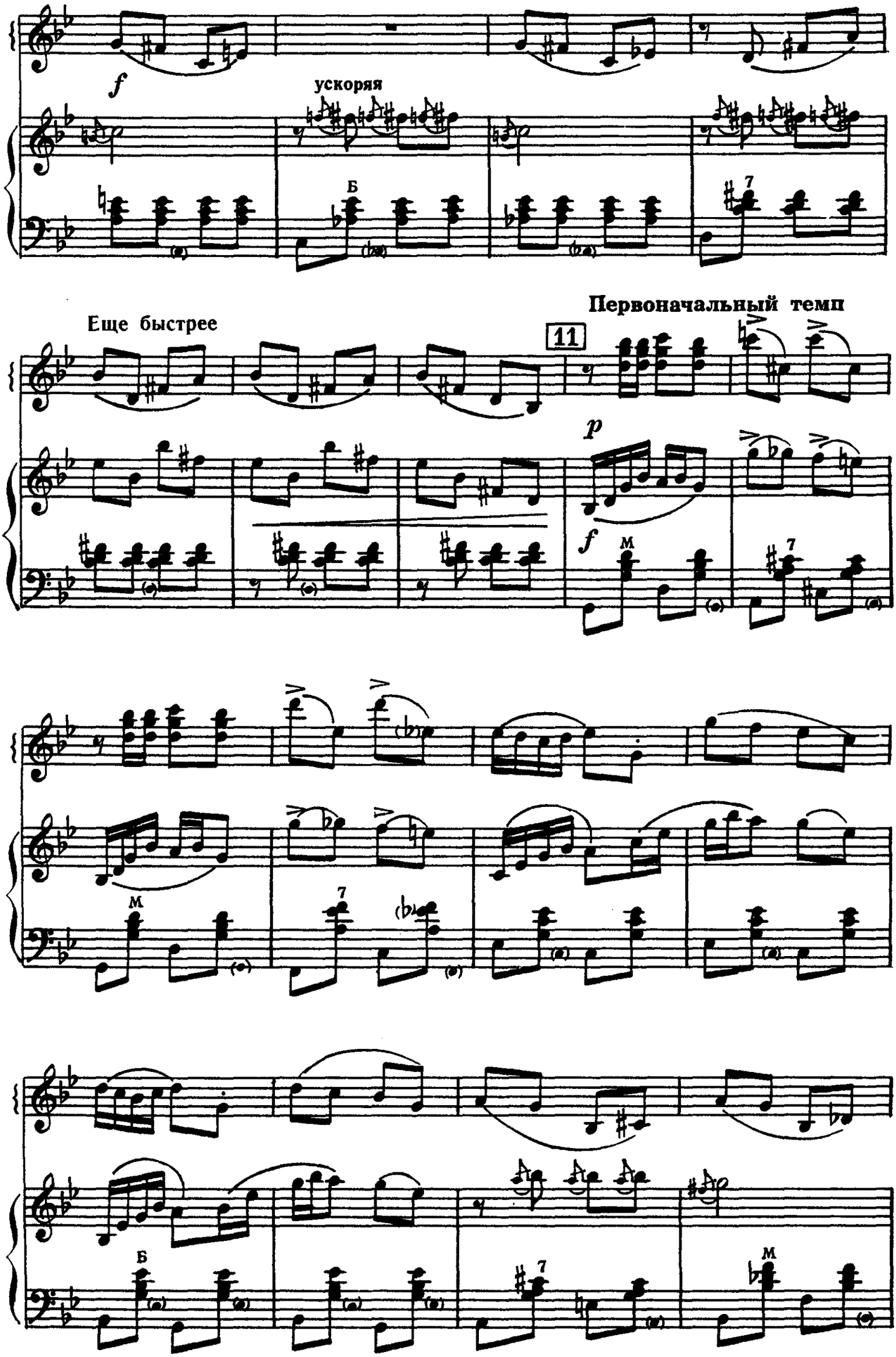
f
ускоряя
Б
7
Еще быстрее
11
Первоначальный темп
p
f
M
7
M
7
Б
7
M

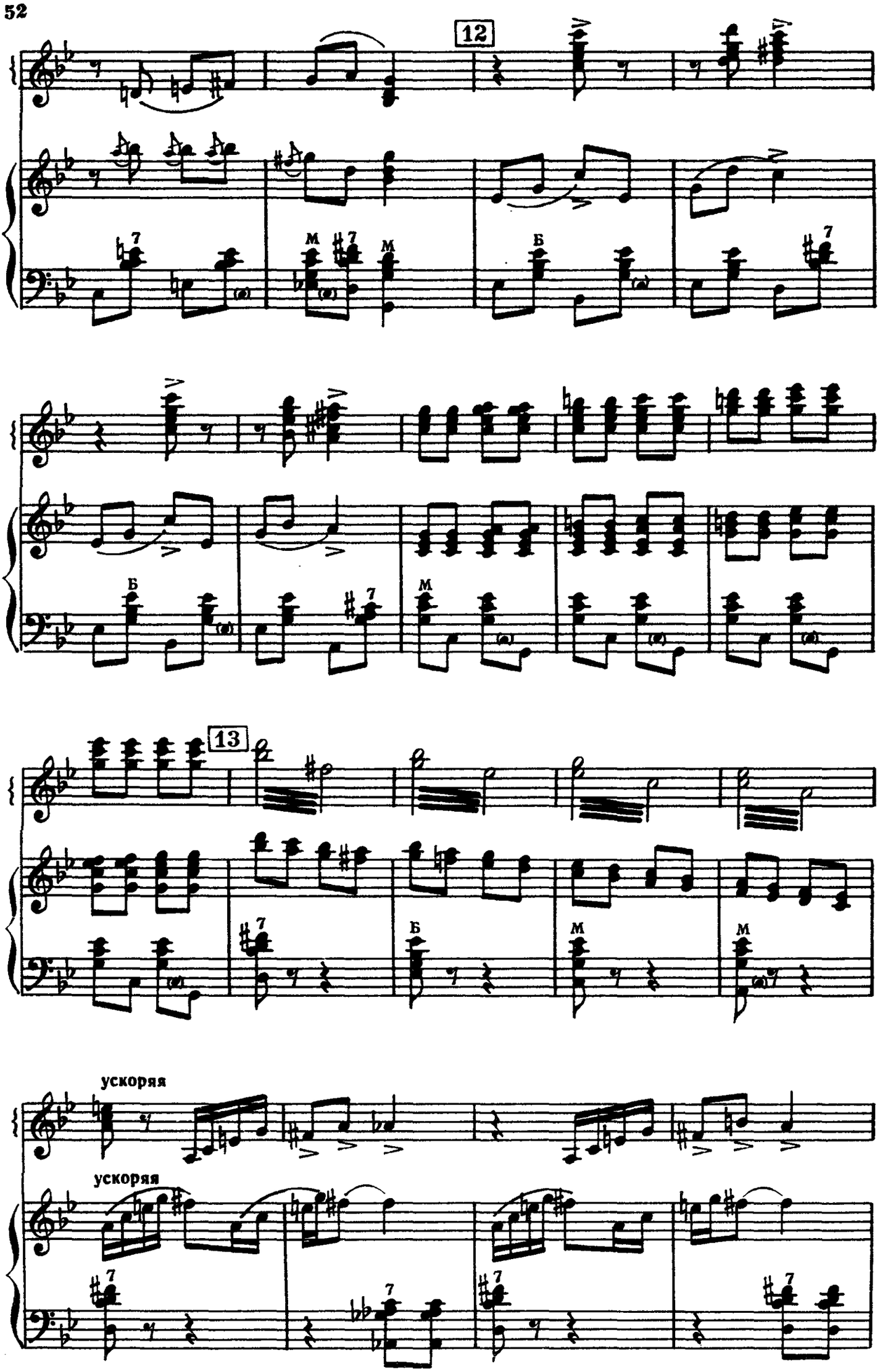
12
13
ускоряя
ускоряя

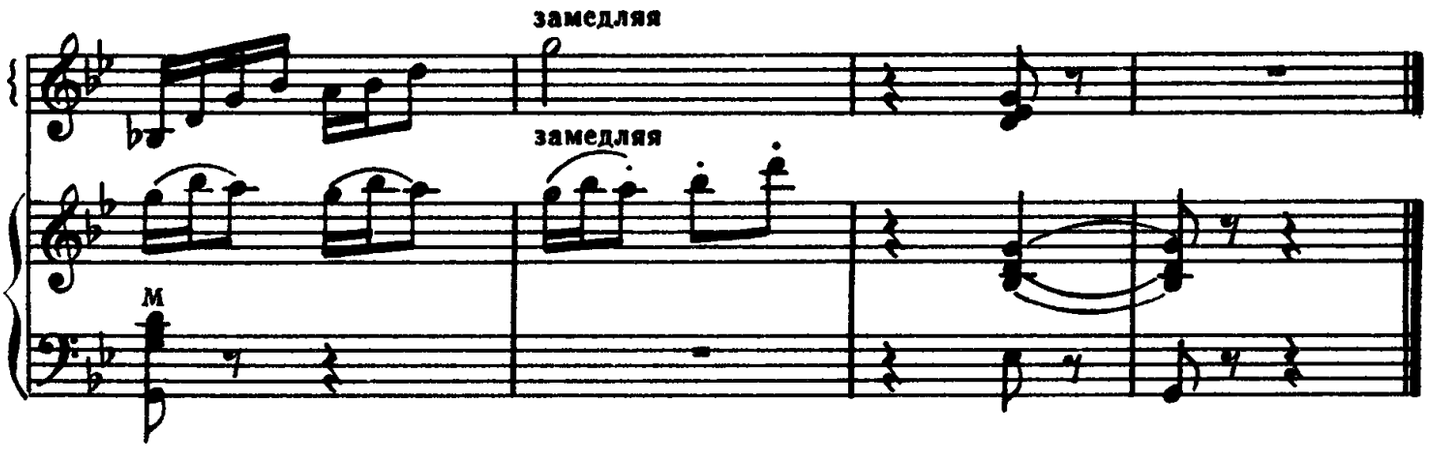

ПЕРВАЯ ВСТРЕЧА

Б. ТИХОНОВ

Moderato [Умеренно]

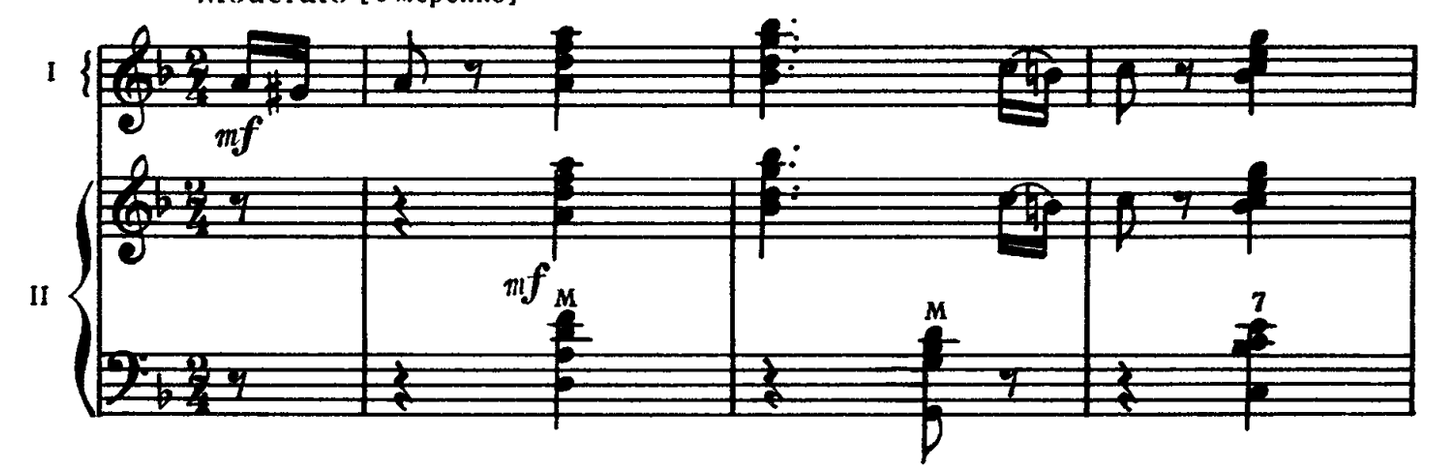

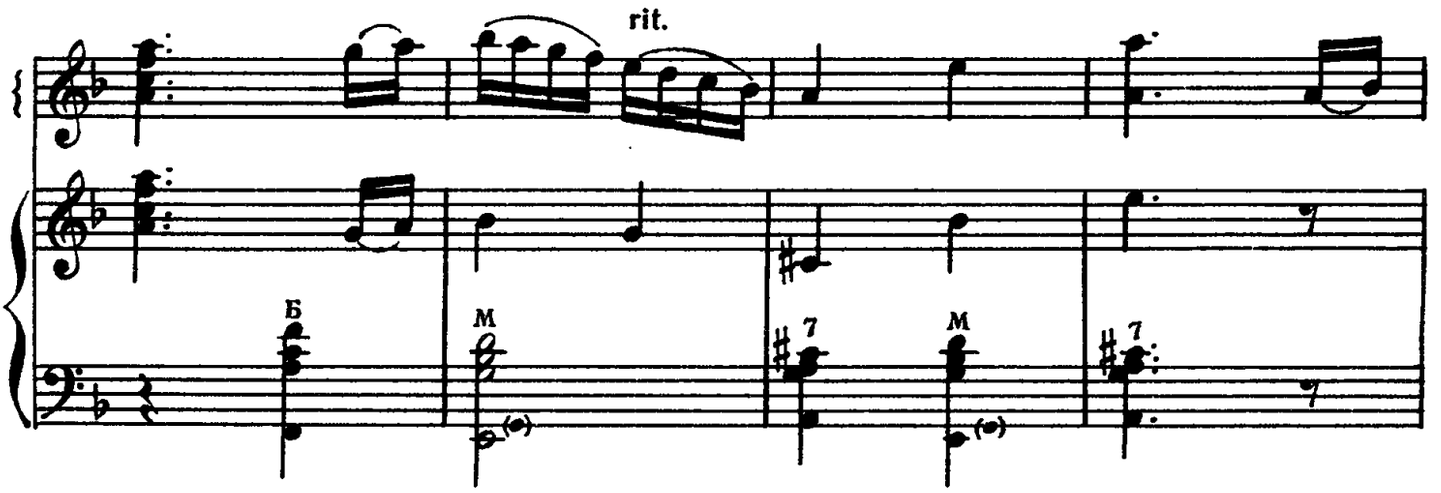

Con moto [Подвижно]

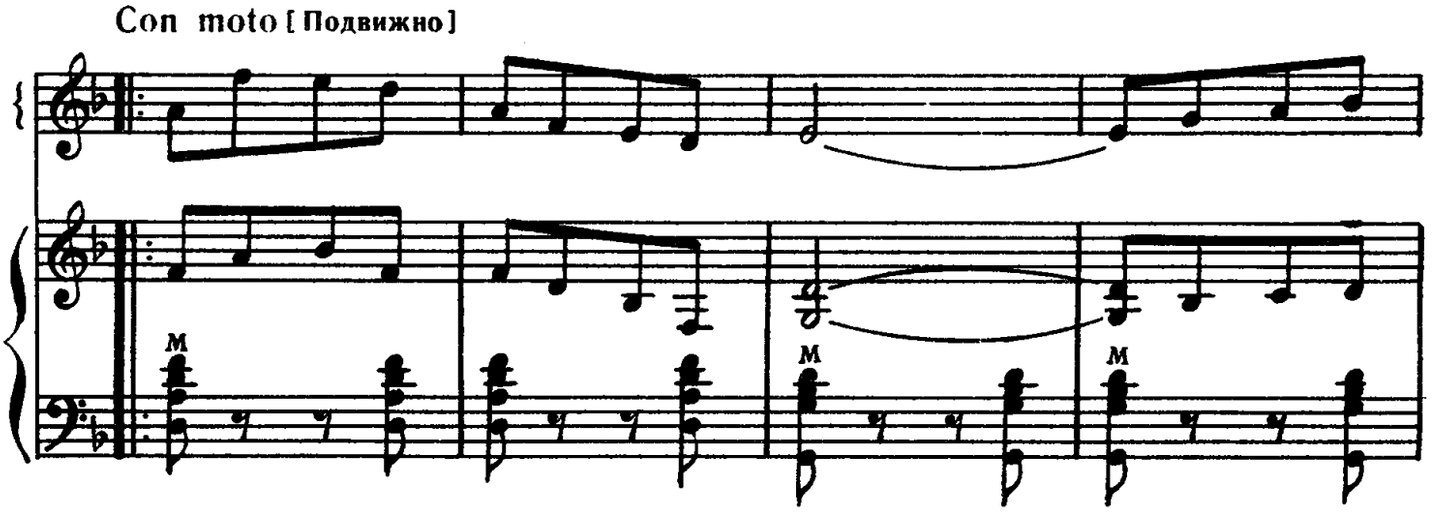

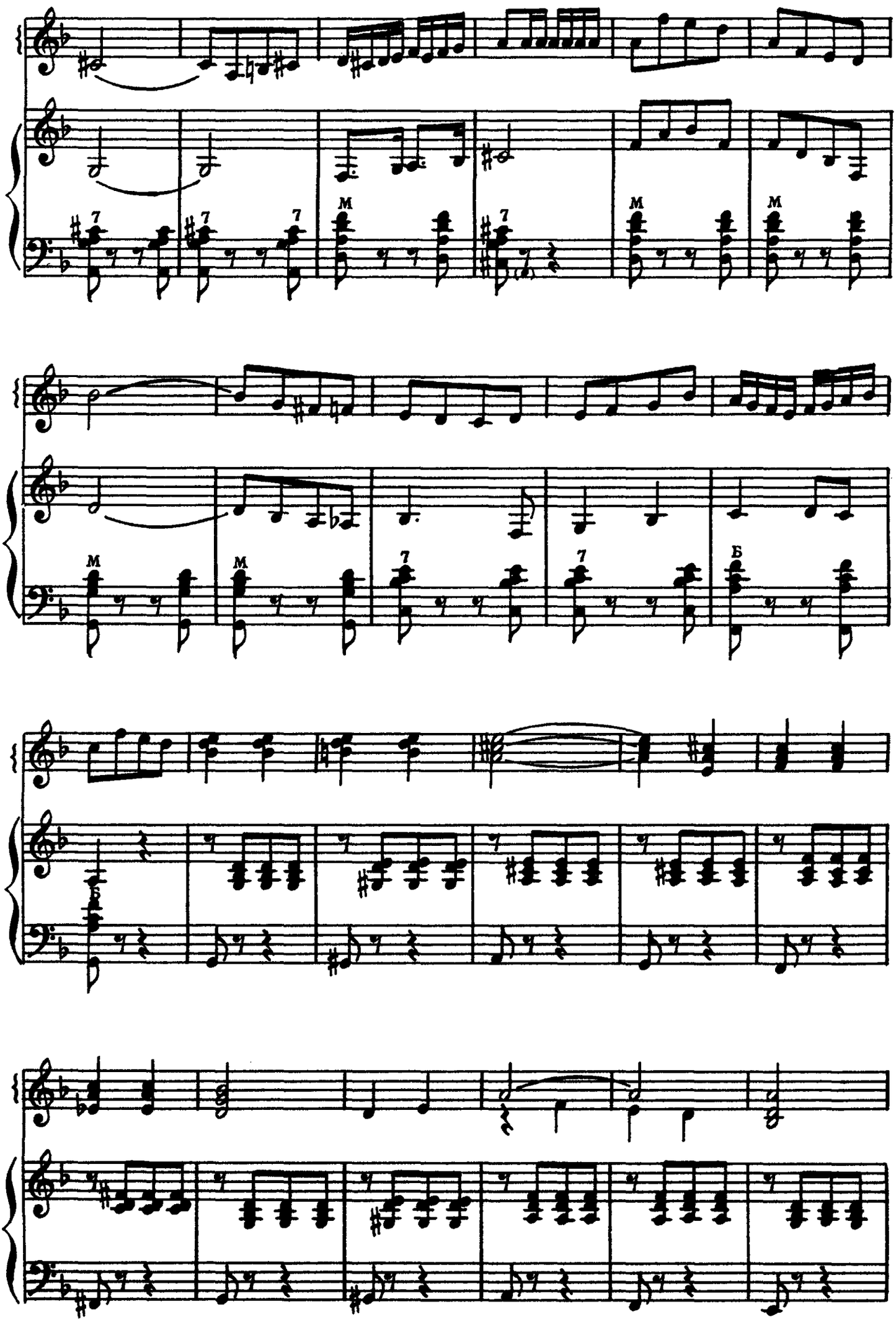

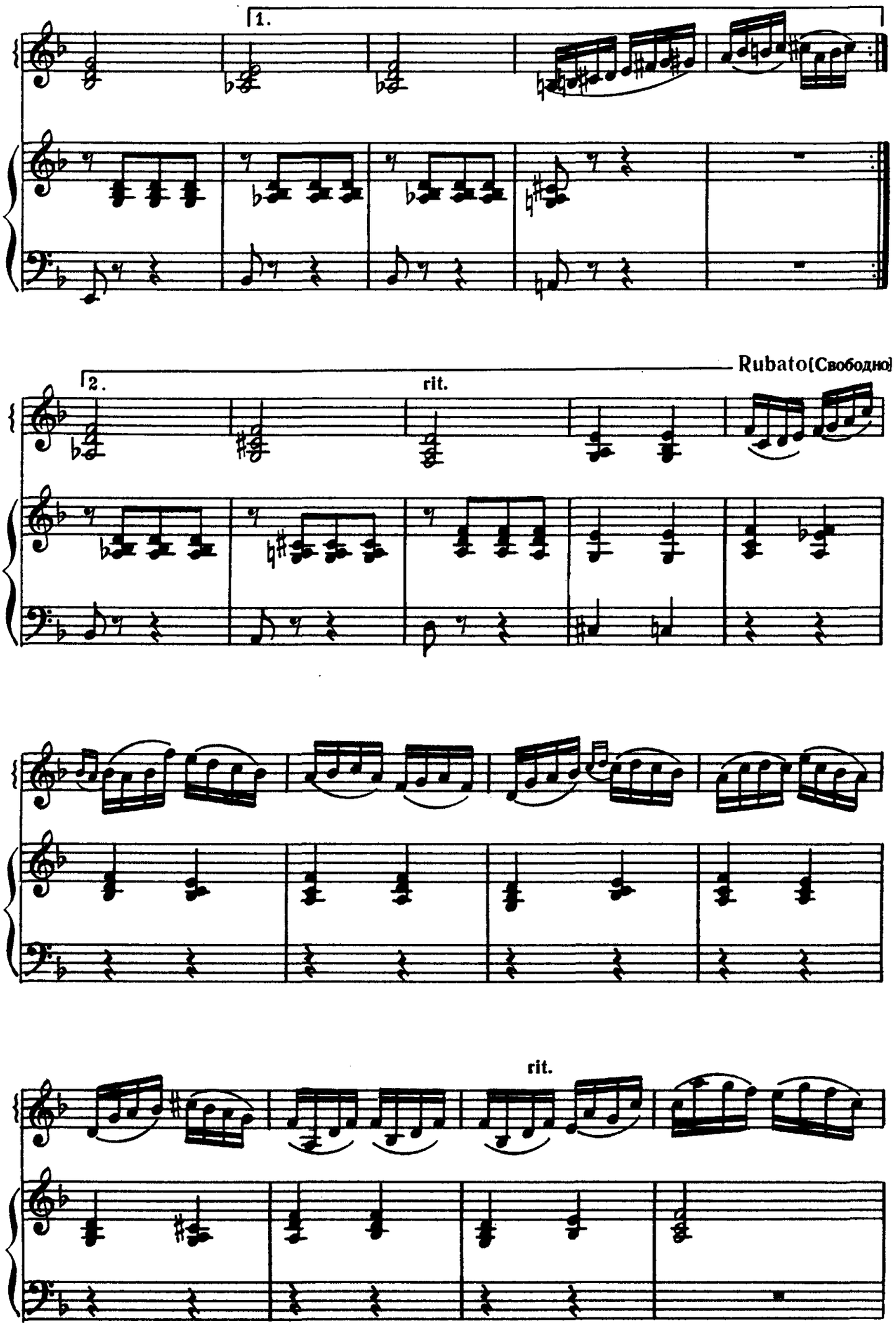
1.
2.
rit.
Rubato (Свободно)
rit.

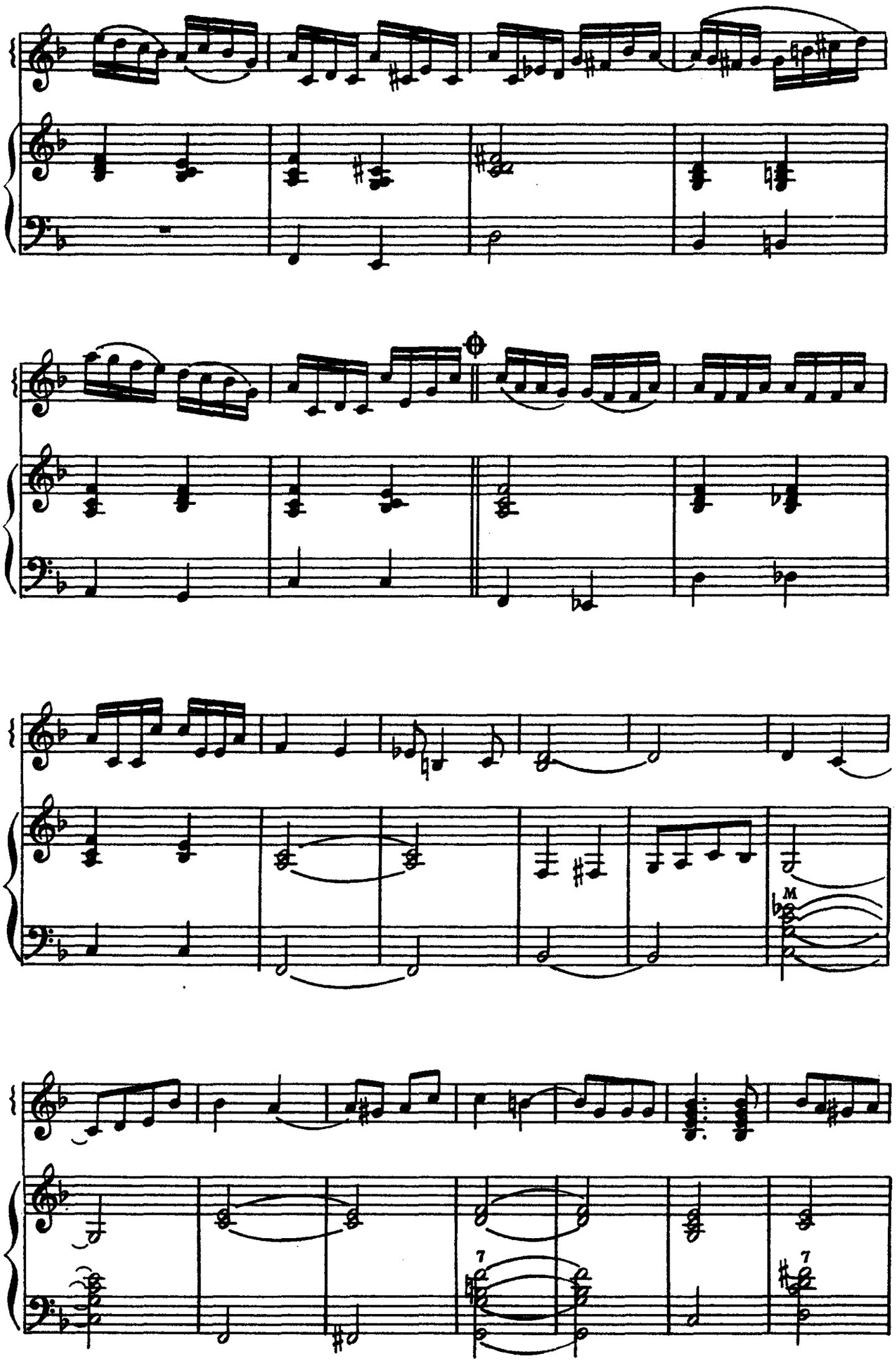
M
7
7

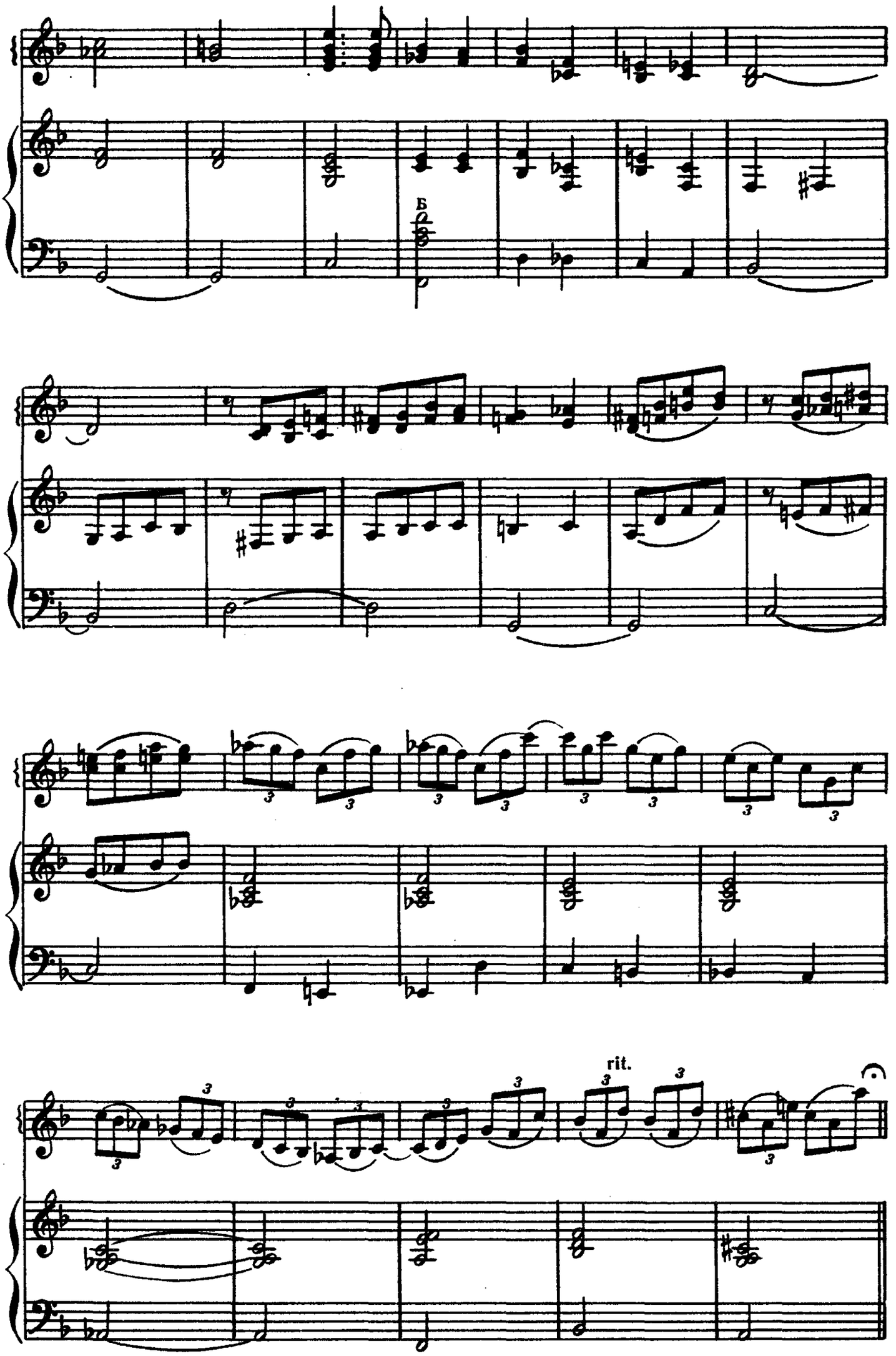
Б
rit.

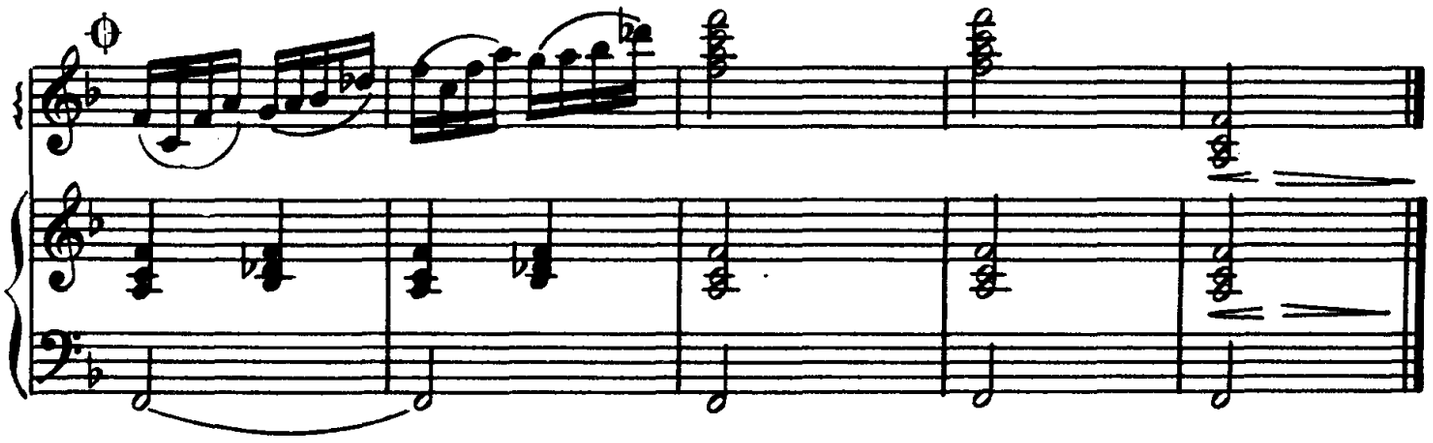

ВДВОЕМ

Танец

Б. ТИХОНОВ

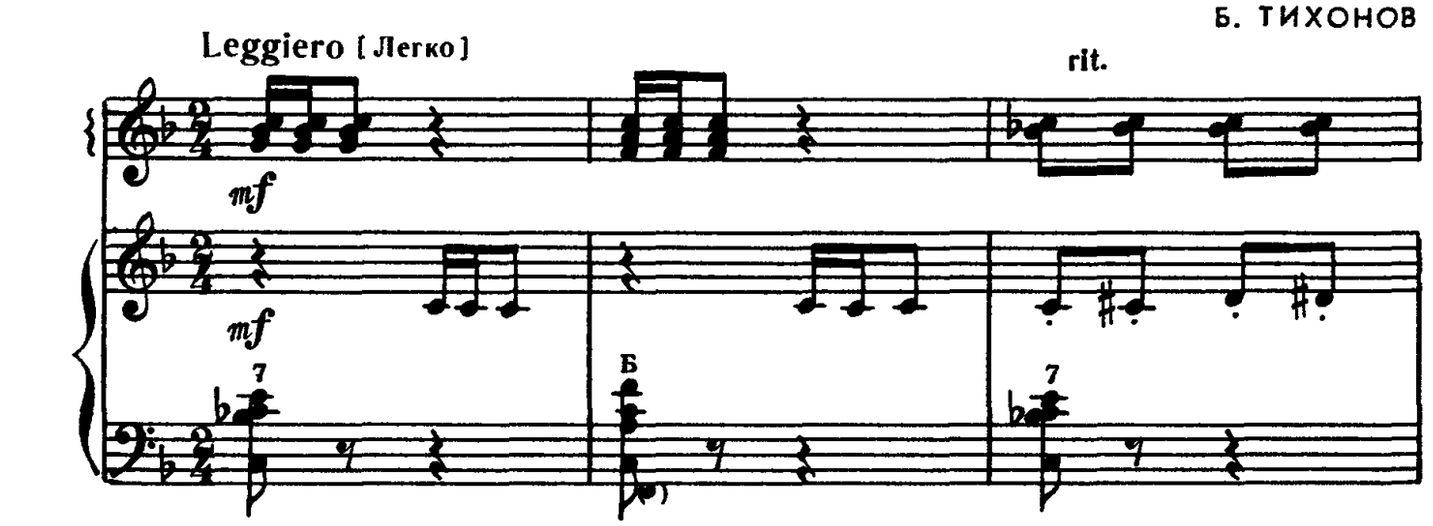

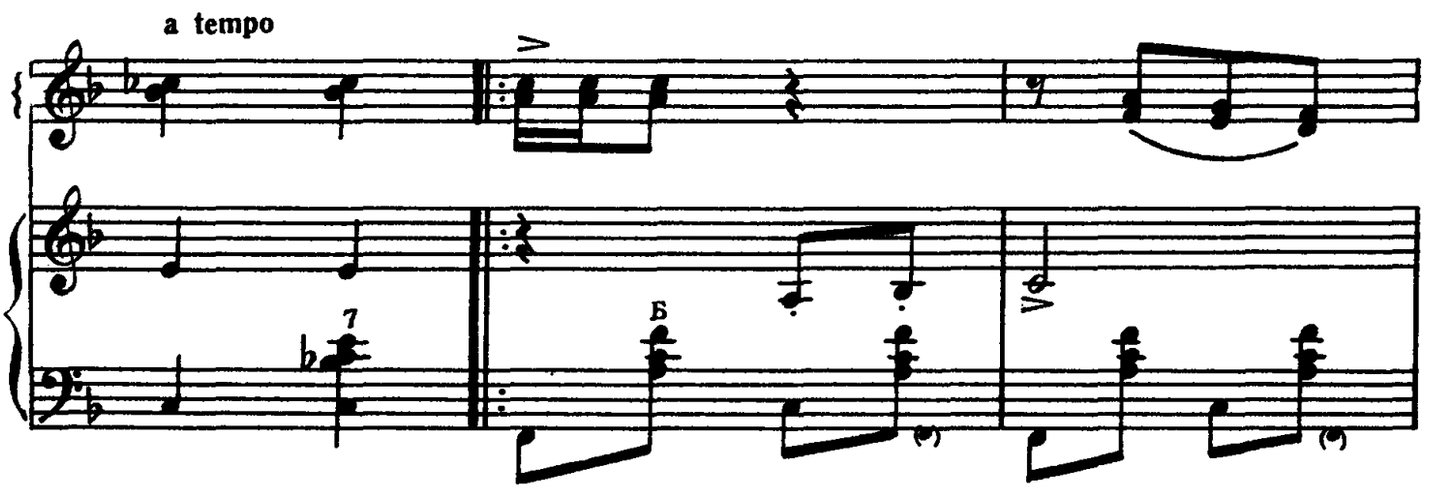

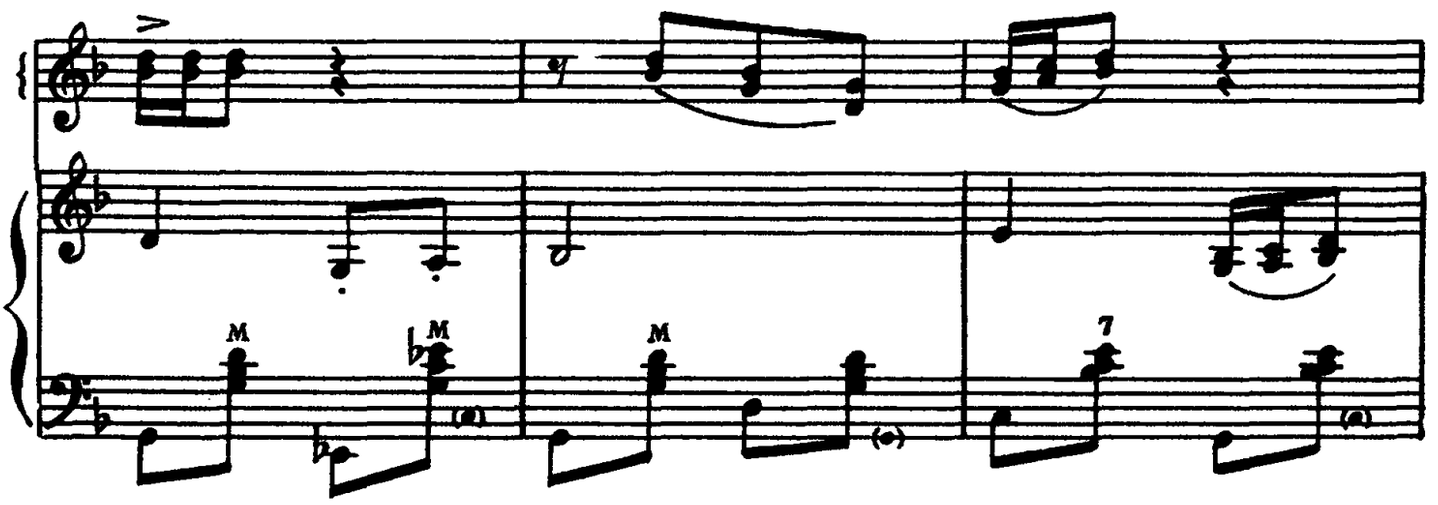

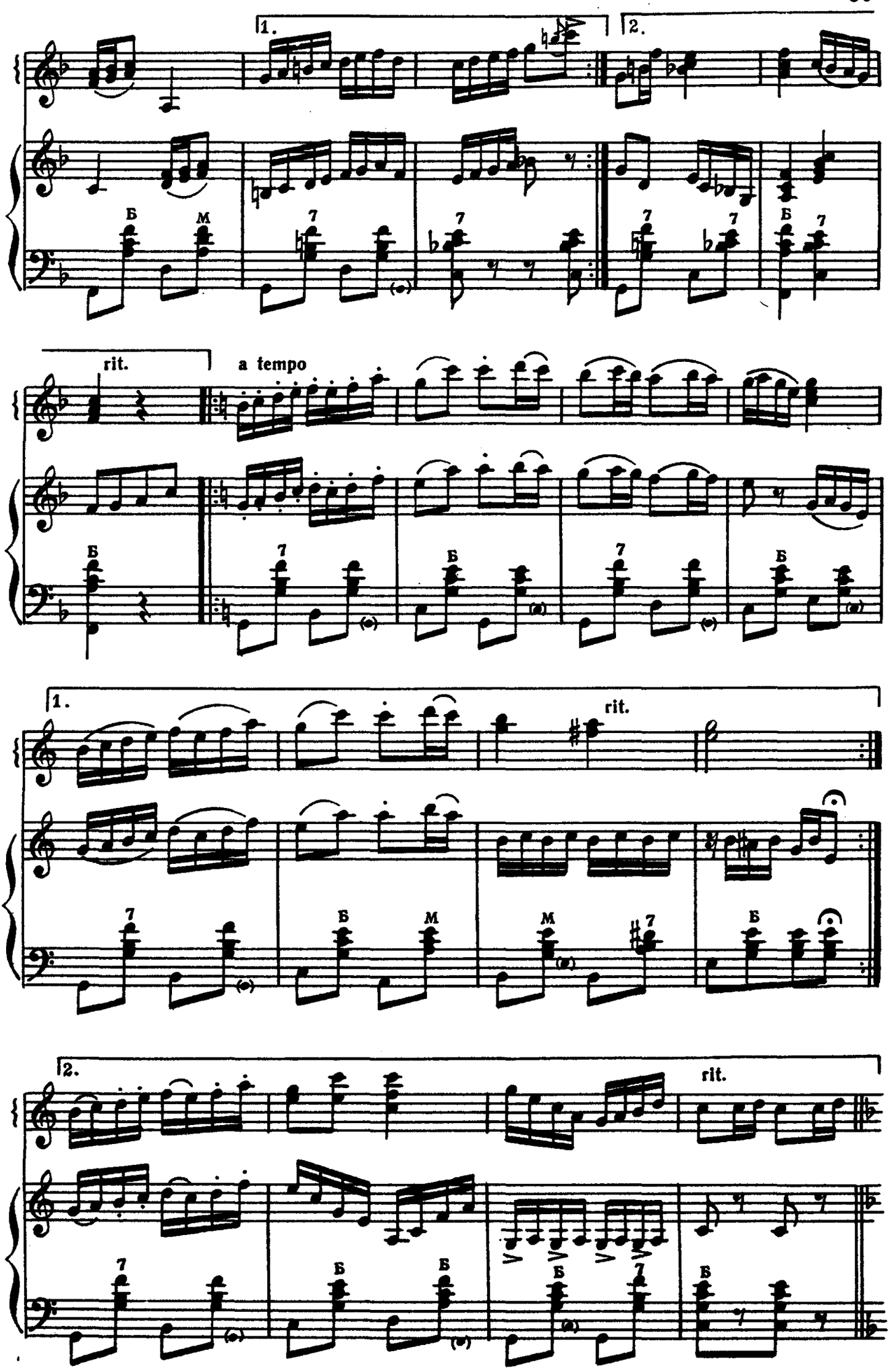
1.
2.
Б
М
7
rit.
a tempo
1.
rit.
2.
rit.

a tempo

1. 2.

ВАРИАЦИИ

на тему русской народной песни „Ах вы сени, мои сени“

З. БИНКИН

Moderato [Умеренно]

I

II

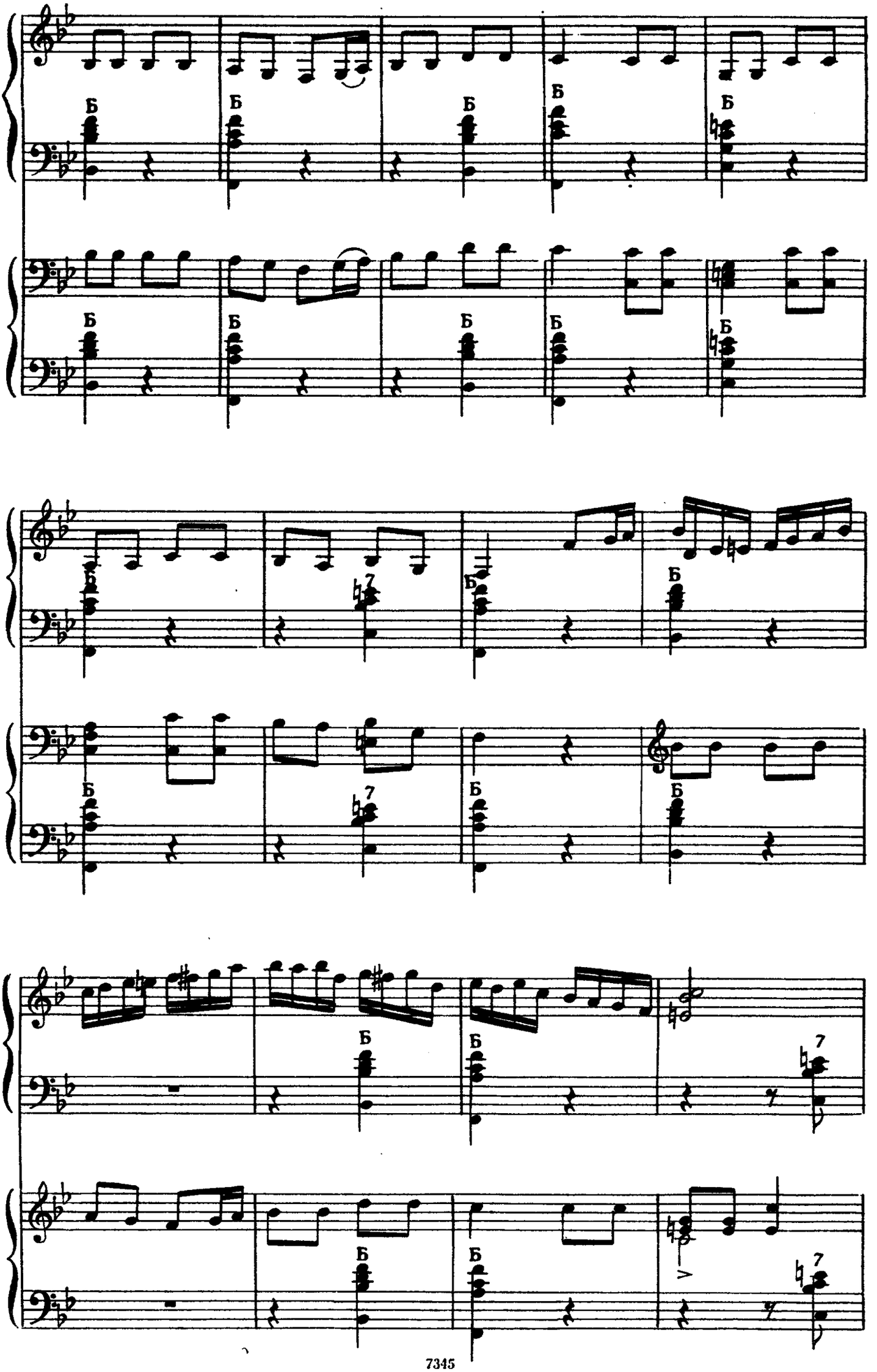
Б
Б
Б
Б
Б
Б
Б
Б
Б
Б
Б
Б
Б
Б
Б
Б
Б
Б
Б
Б
Б
Б
Б
Б
7
7
7
7

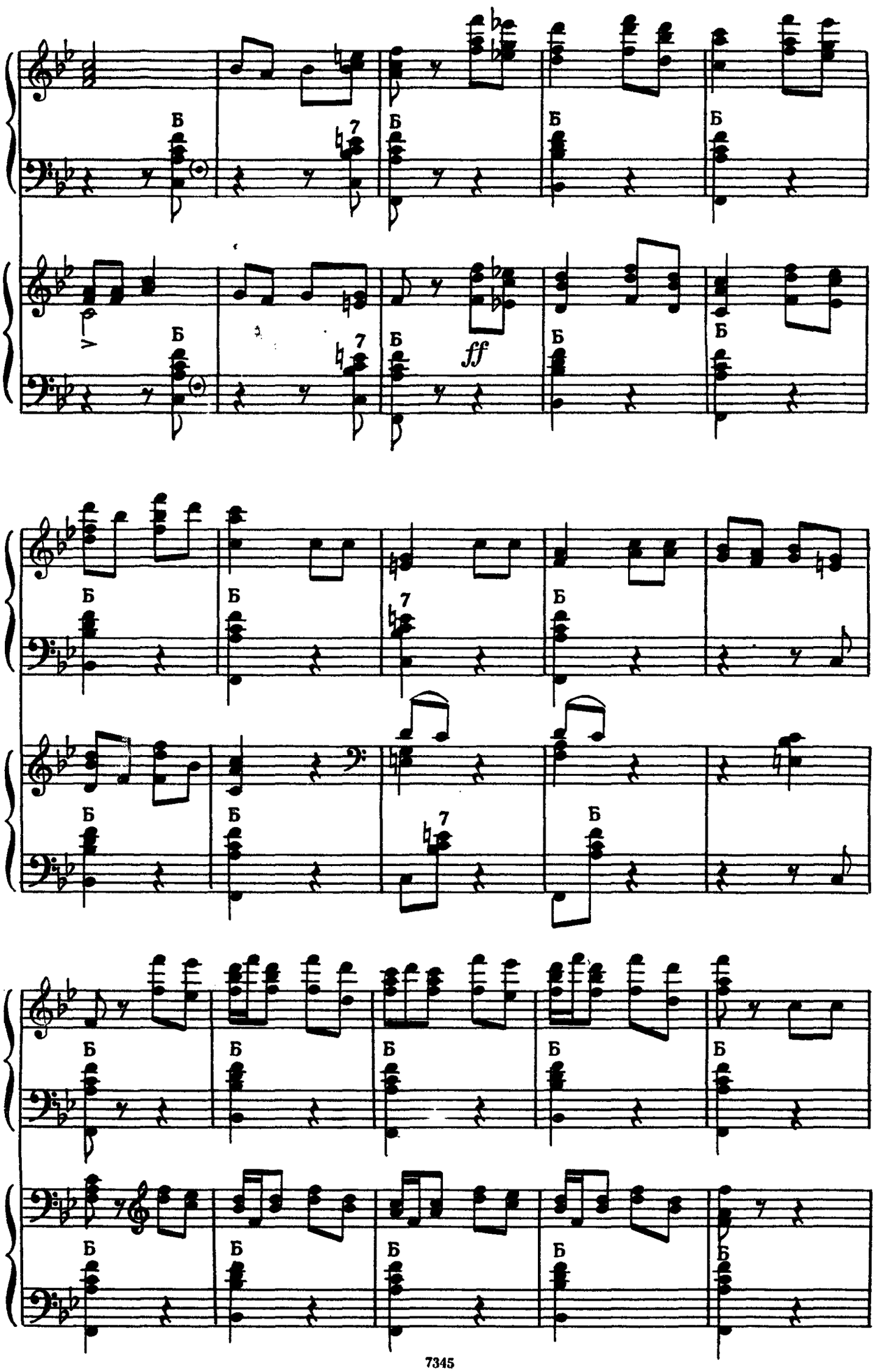
Б
7
ff

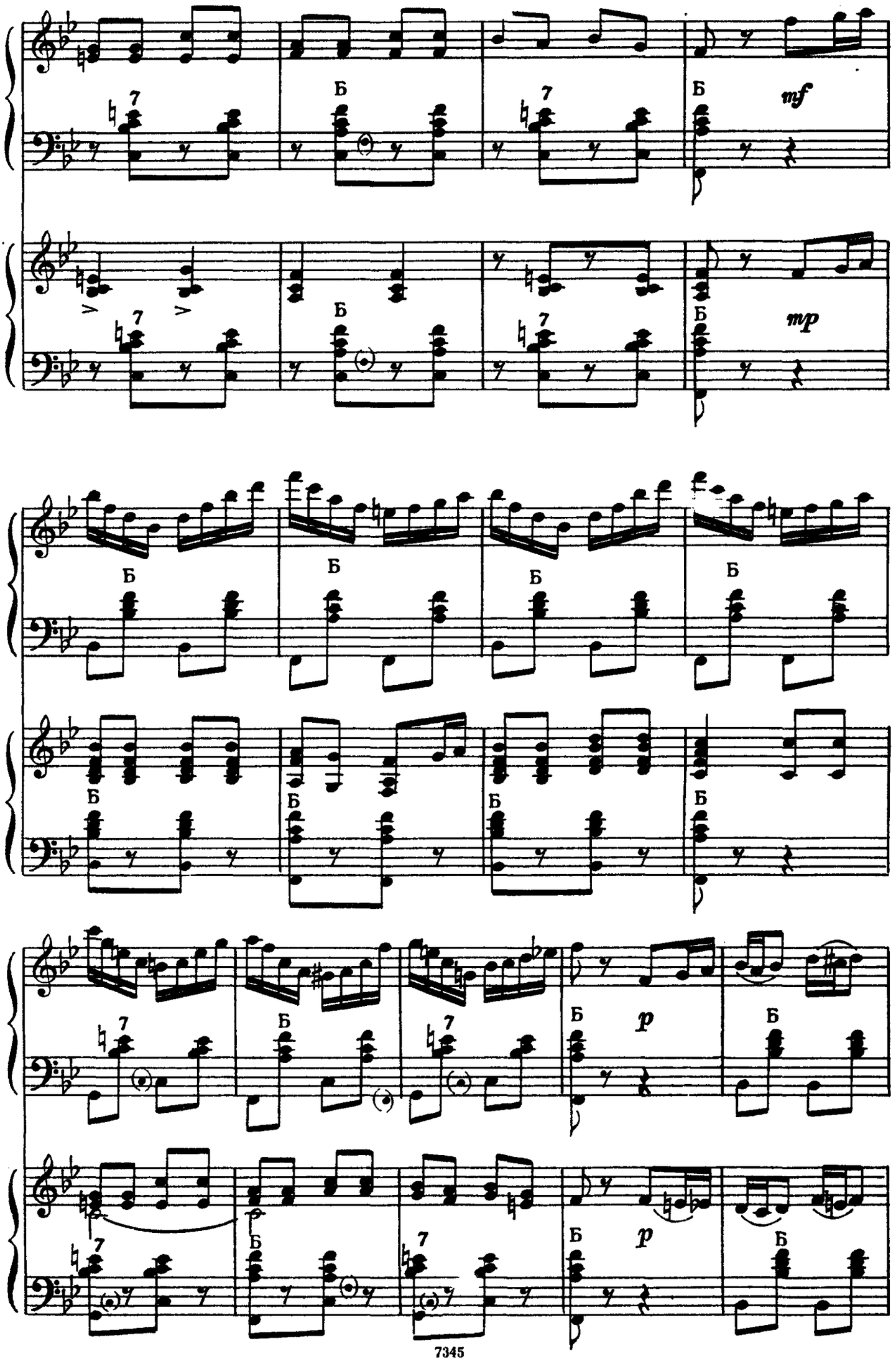
mf
mp
p
p

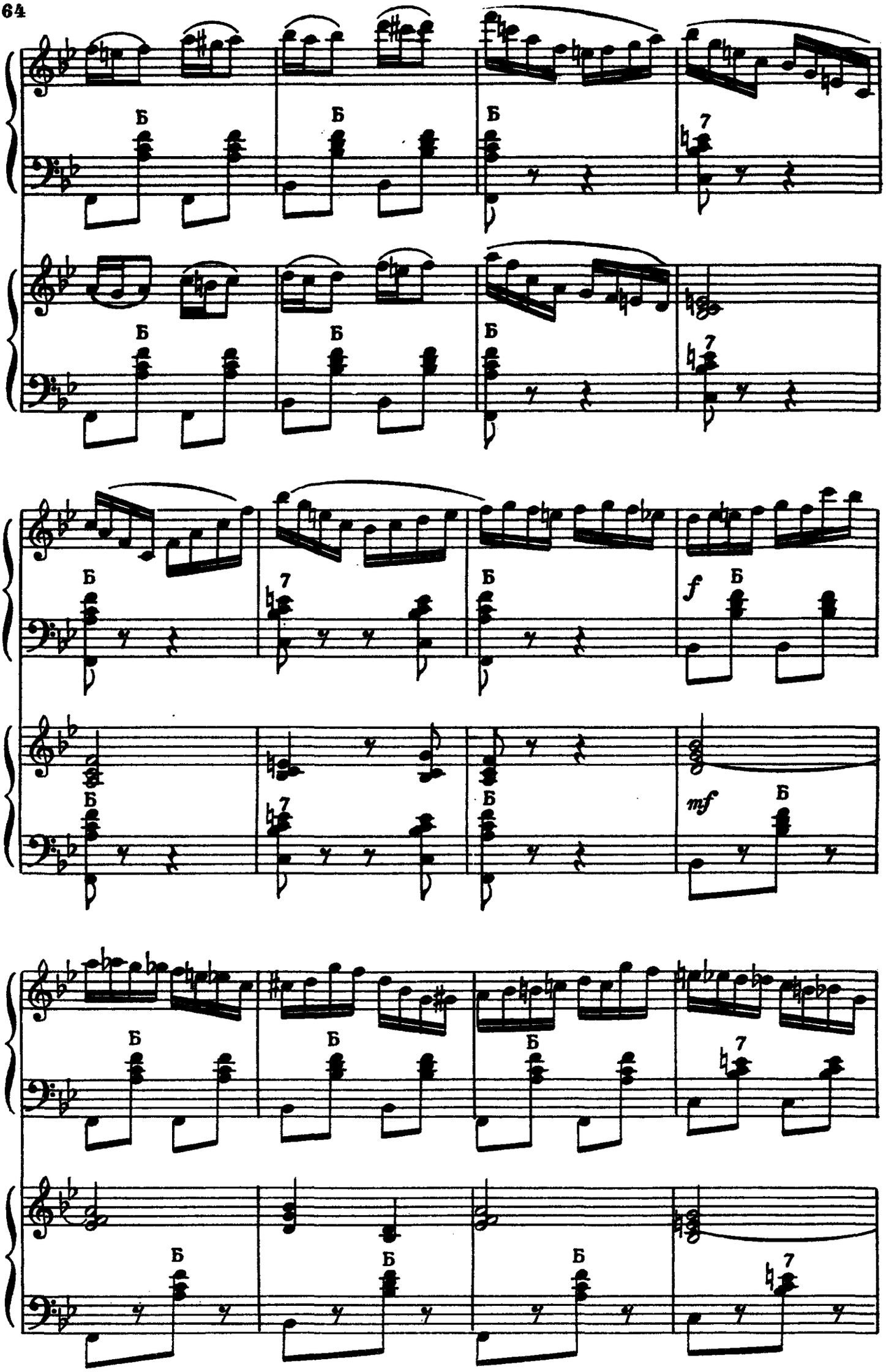
Б
7
f
mf

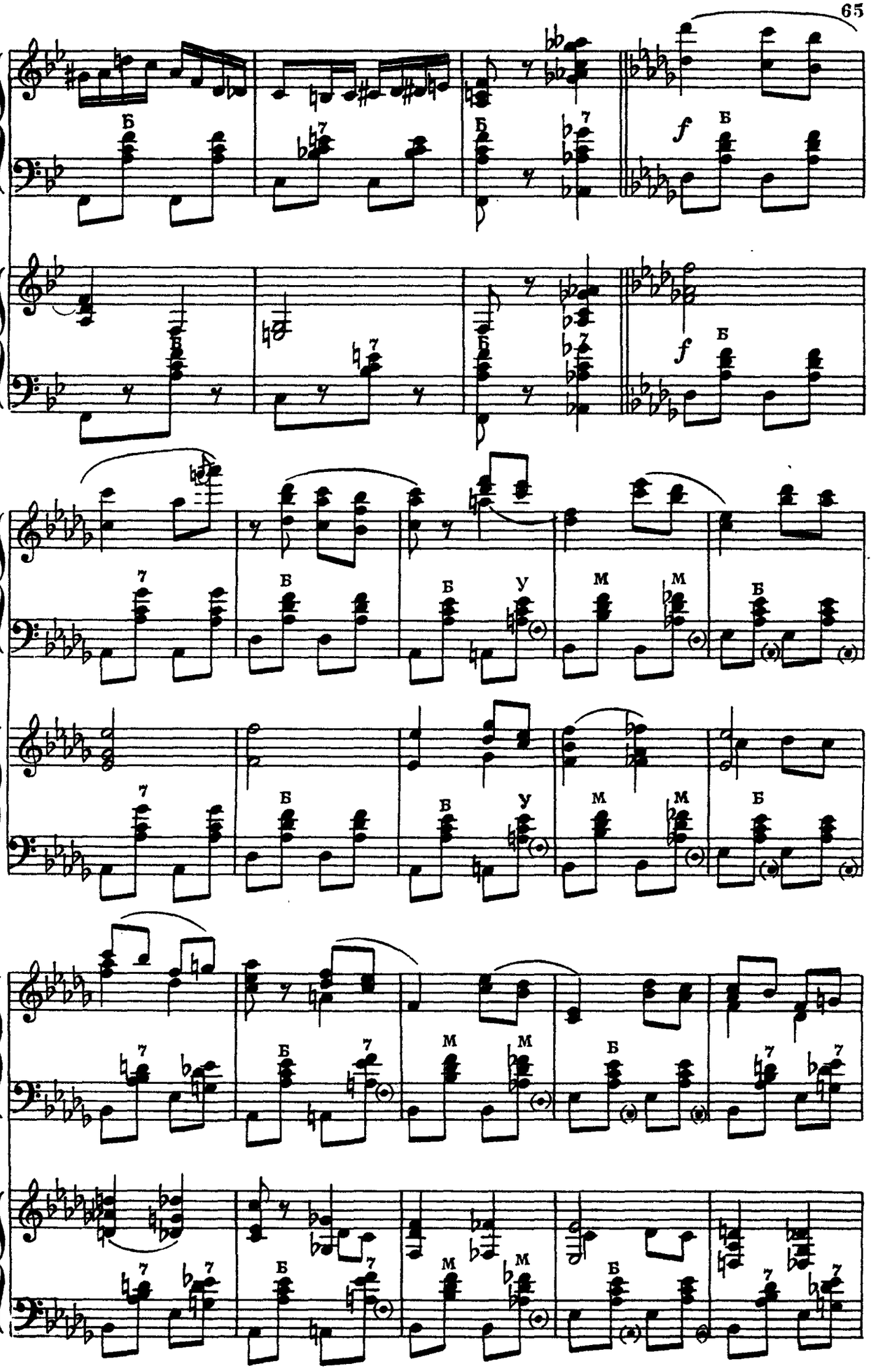
f
Б
У
М

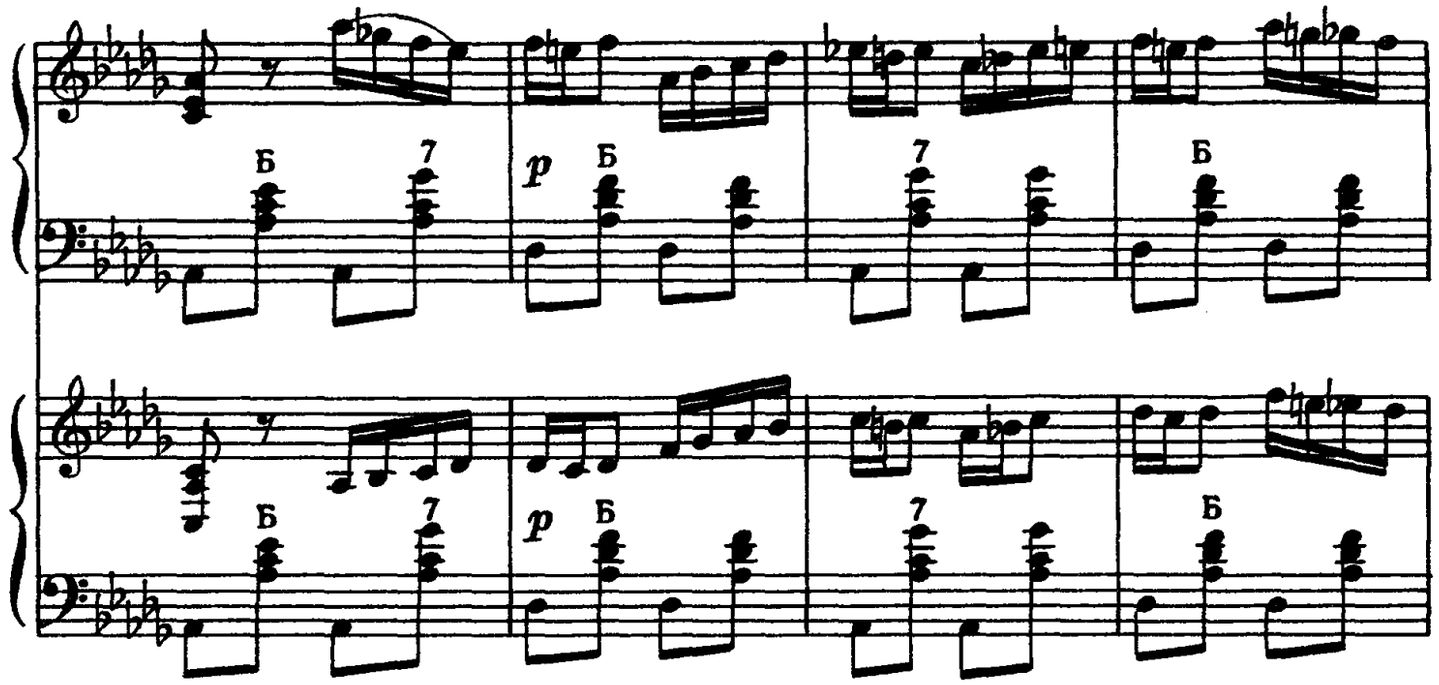
Б
7
p
Б
7
Б
Б
7
p
Б
7
Б

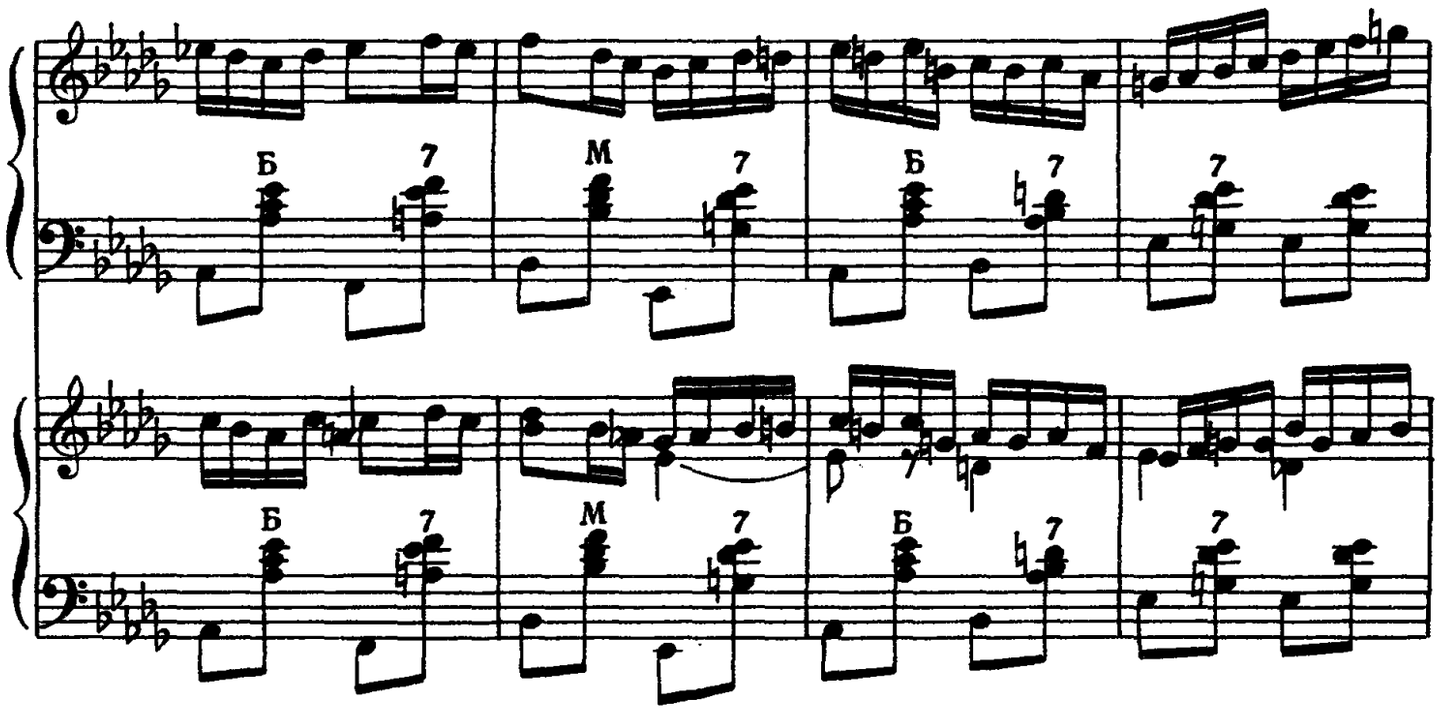
Б
7
M
7
Б
7
7
Б
7
M
7
Б
7
7

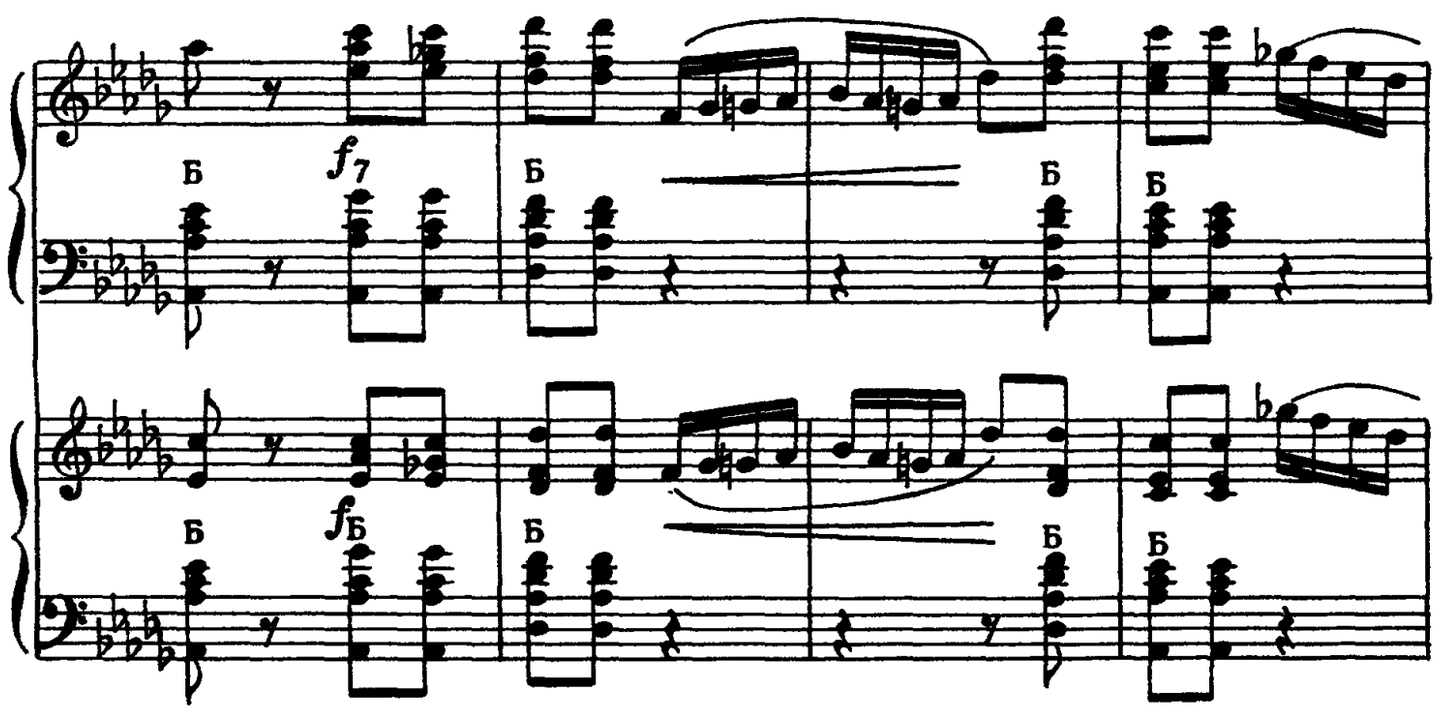
Б
f 7
Б
Б
Б
Б
fБ
Б
Б
Б

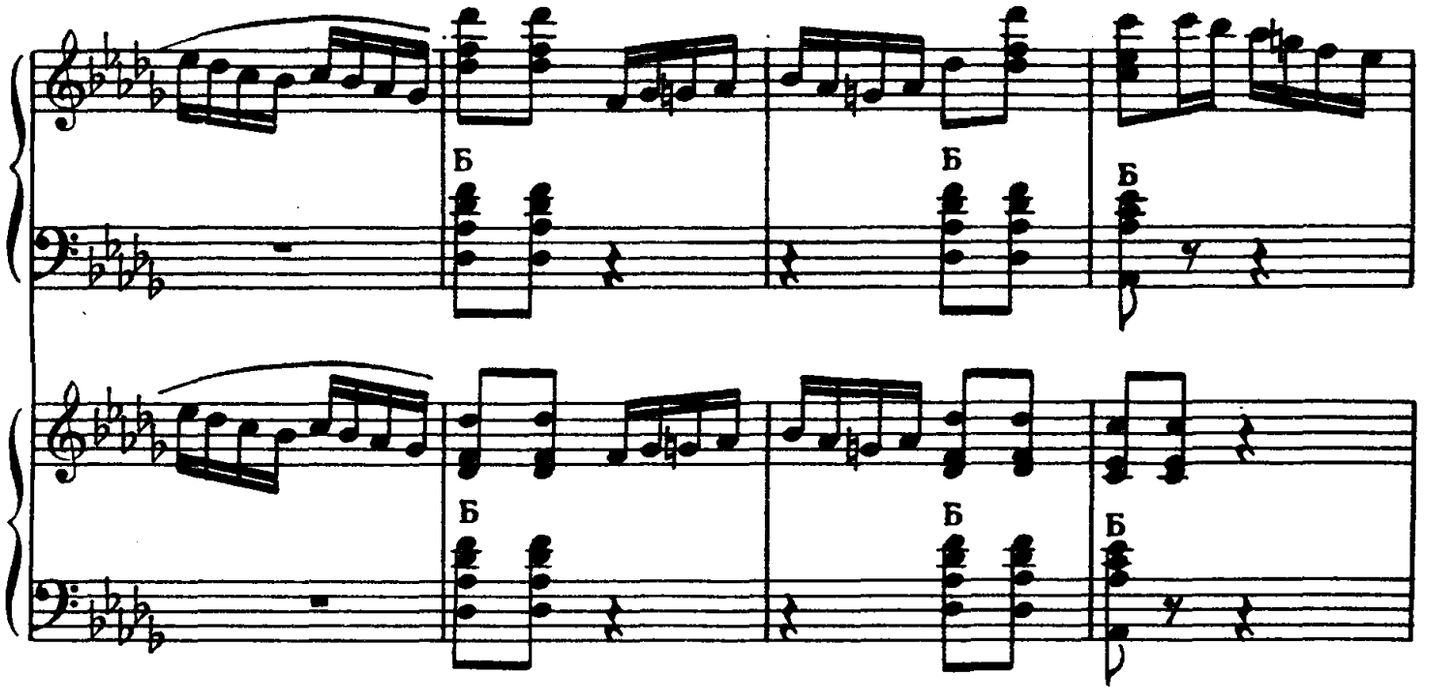

Più mosso [Скорее]

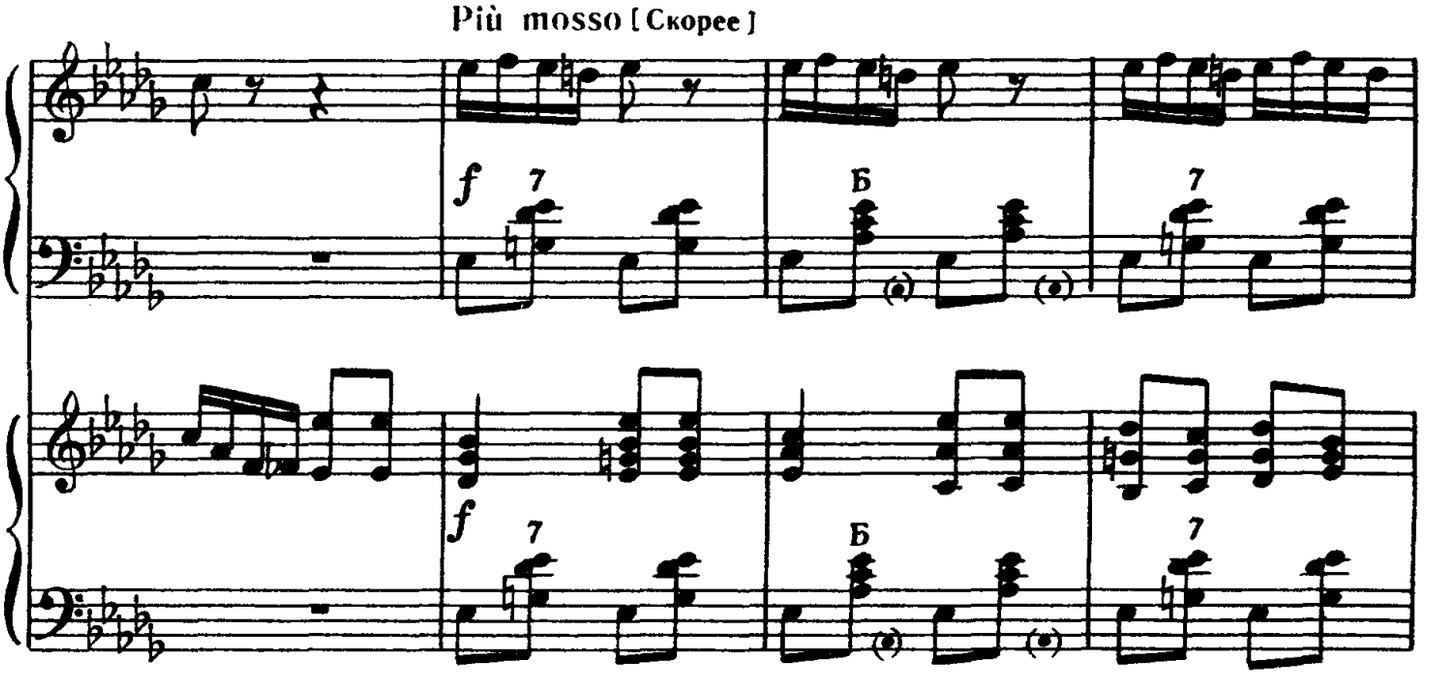

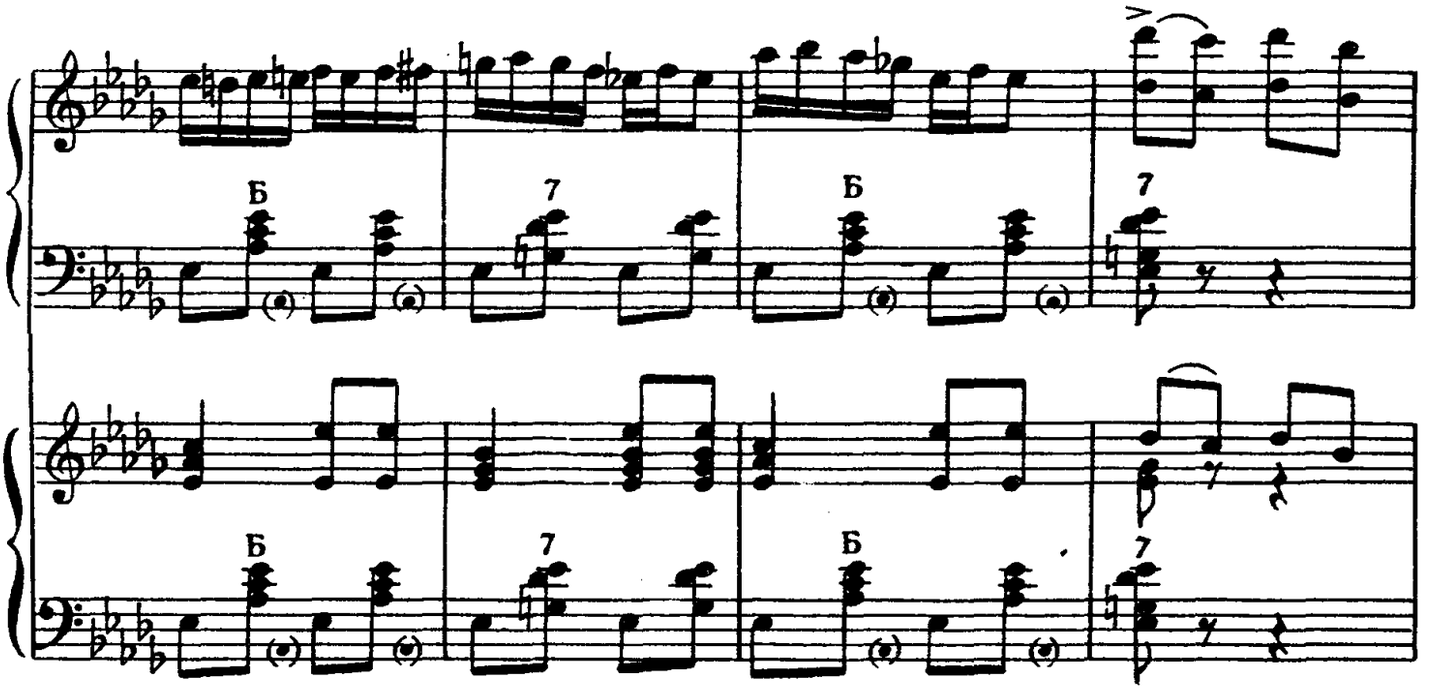

Presto [Скоро]

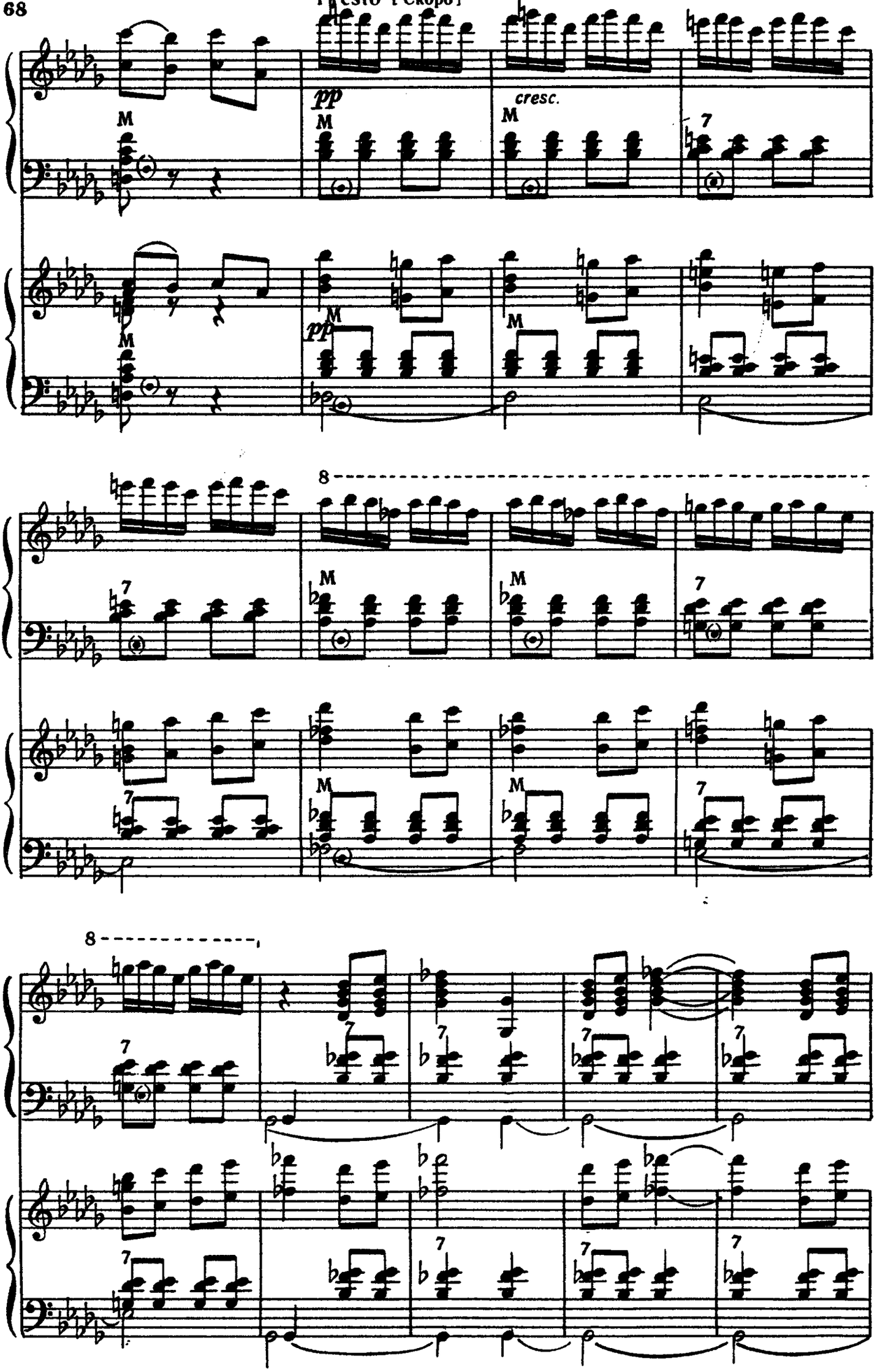

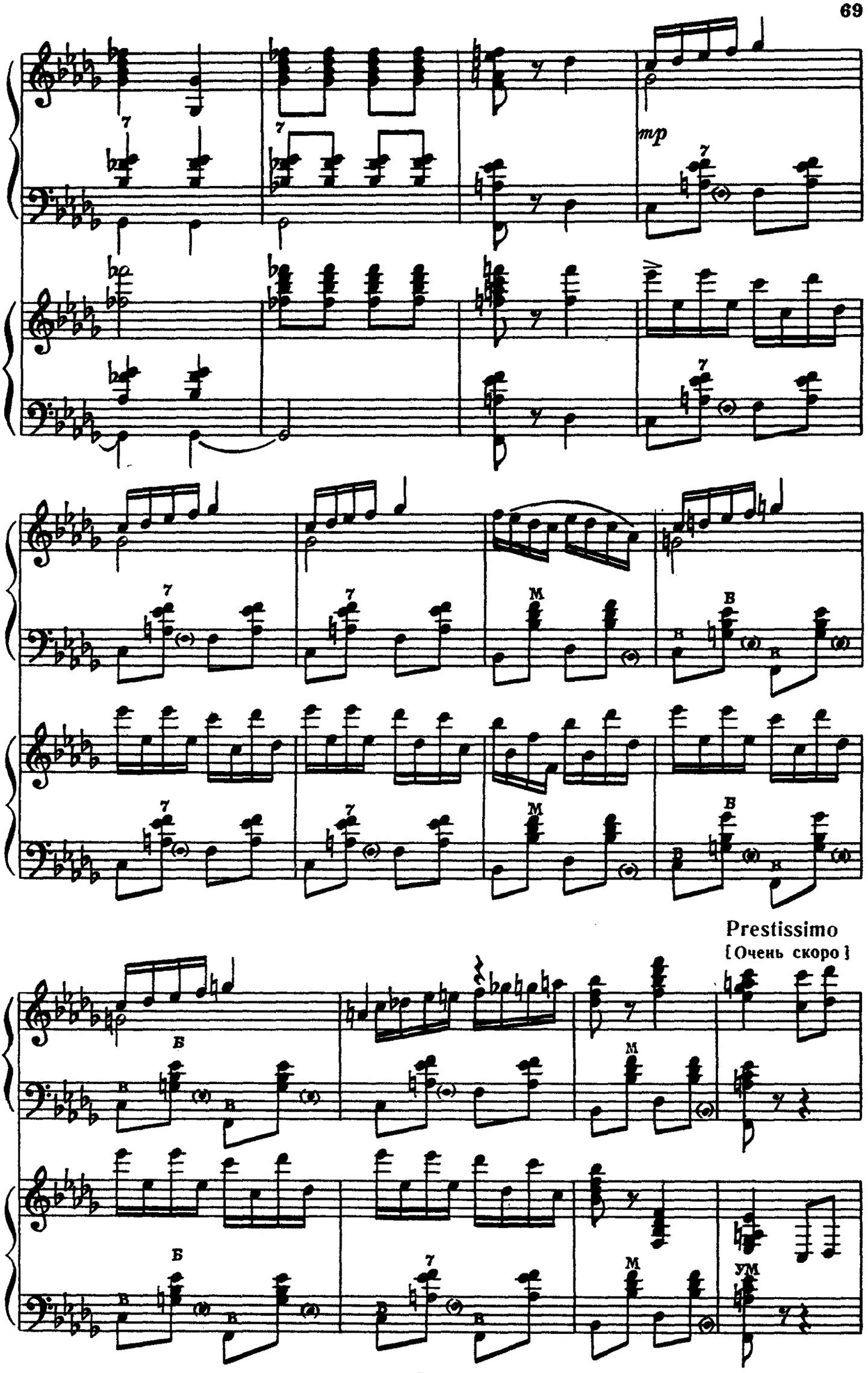
mp
Prestissimo
[Очень скоро]

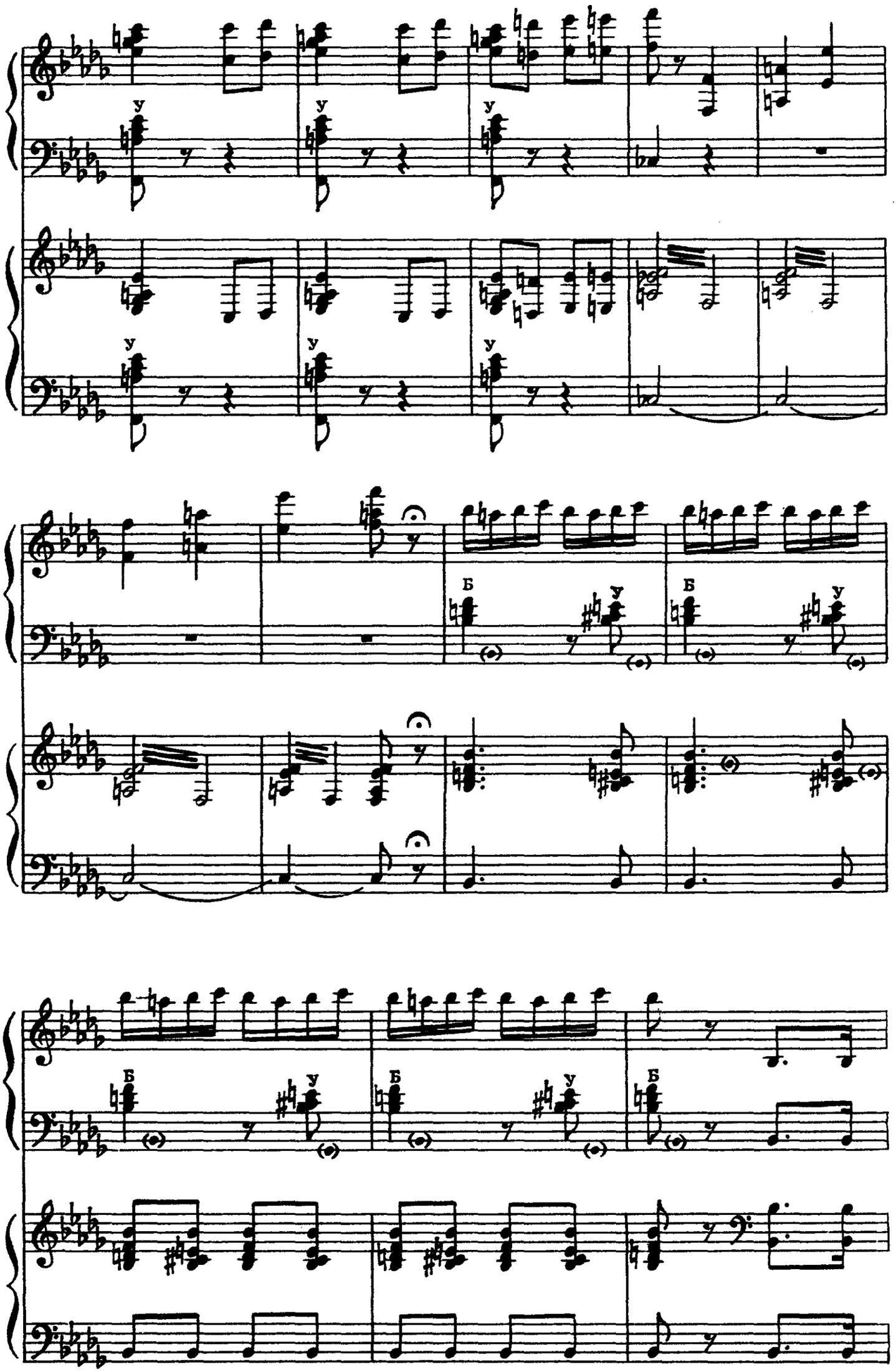
у
у
у
у
у
у
Б
у
Б
у
Б
у
Б
у
Б
у

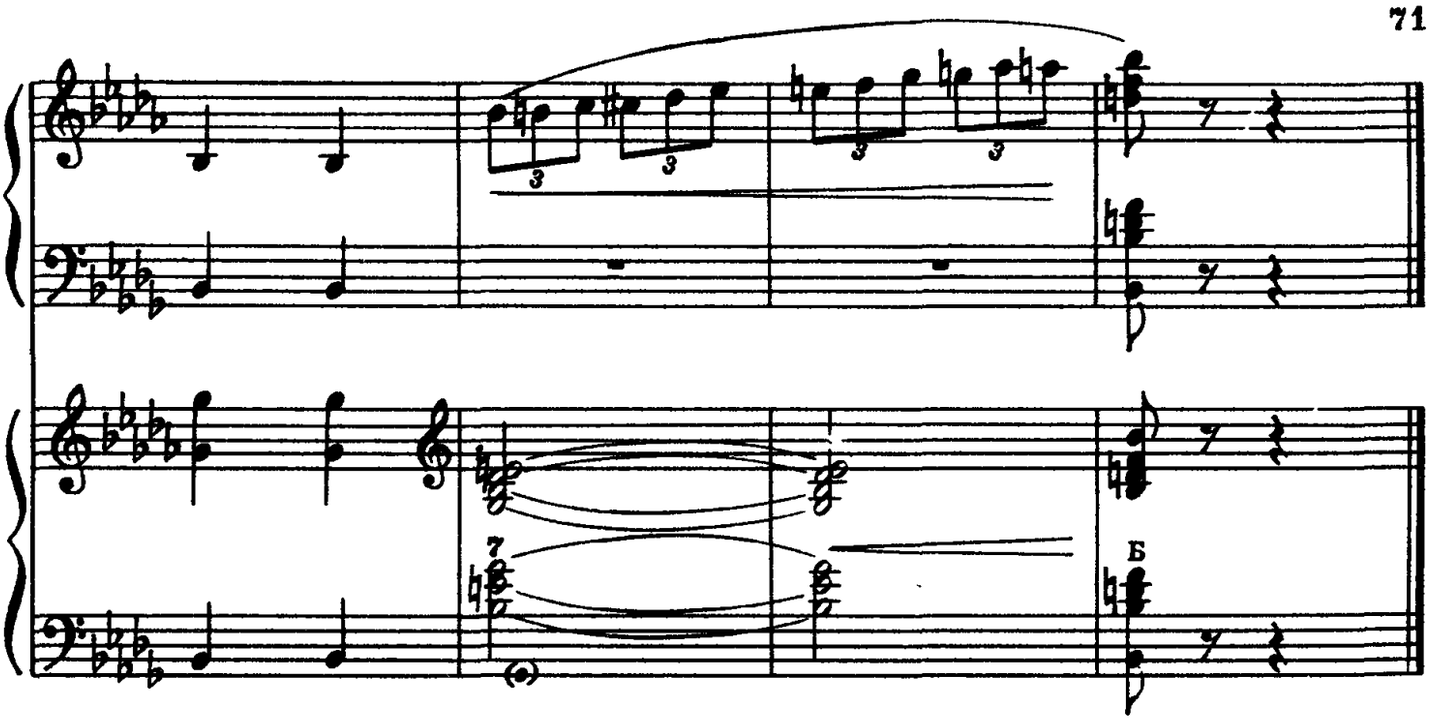

РУССКАЯ ПЛЯСКА

Обработка С. КОЗНЕВА

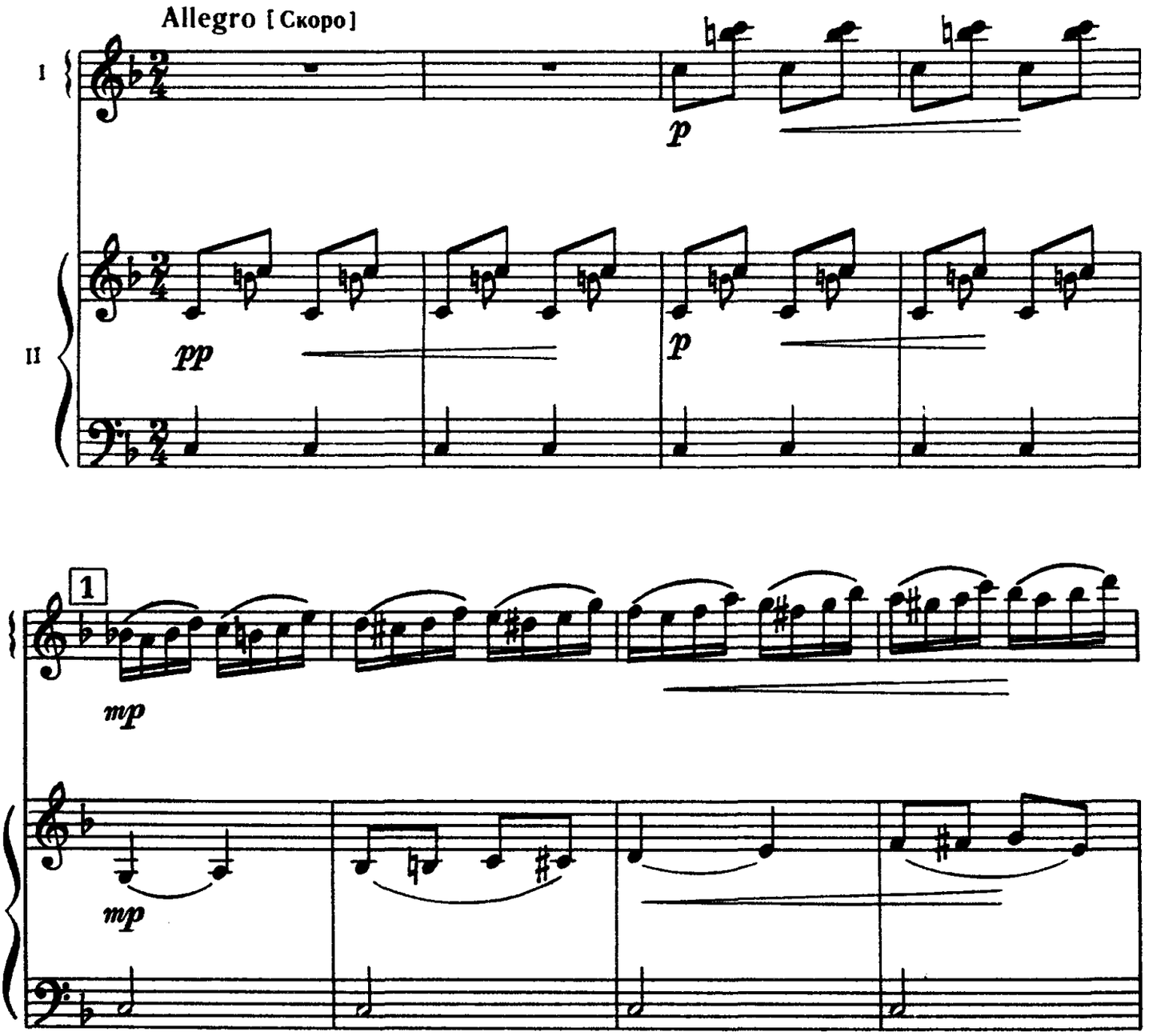

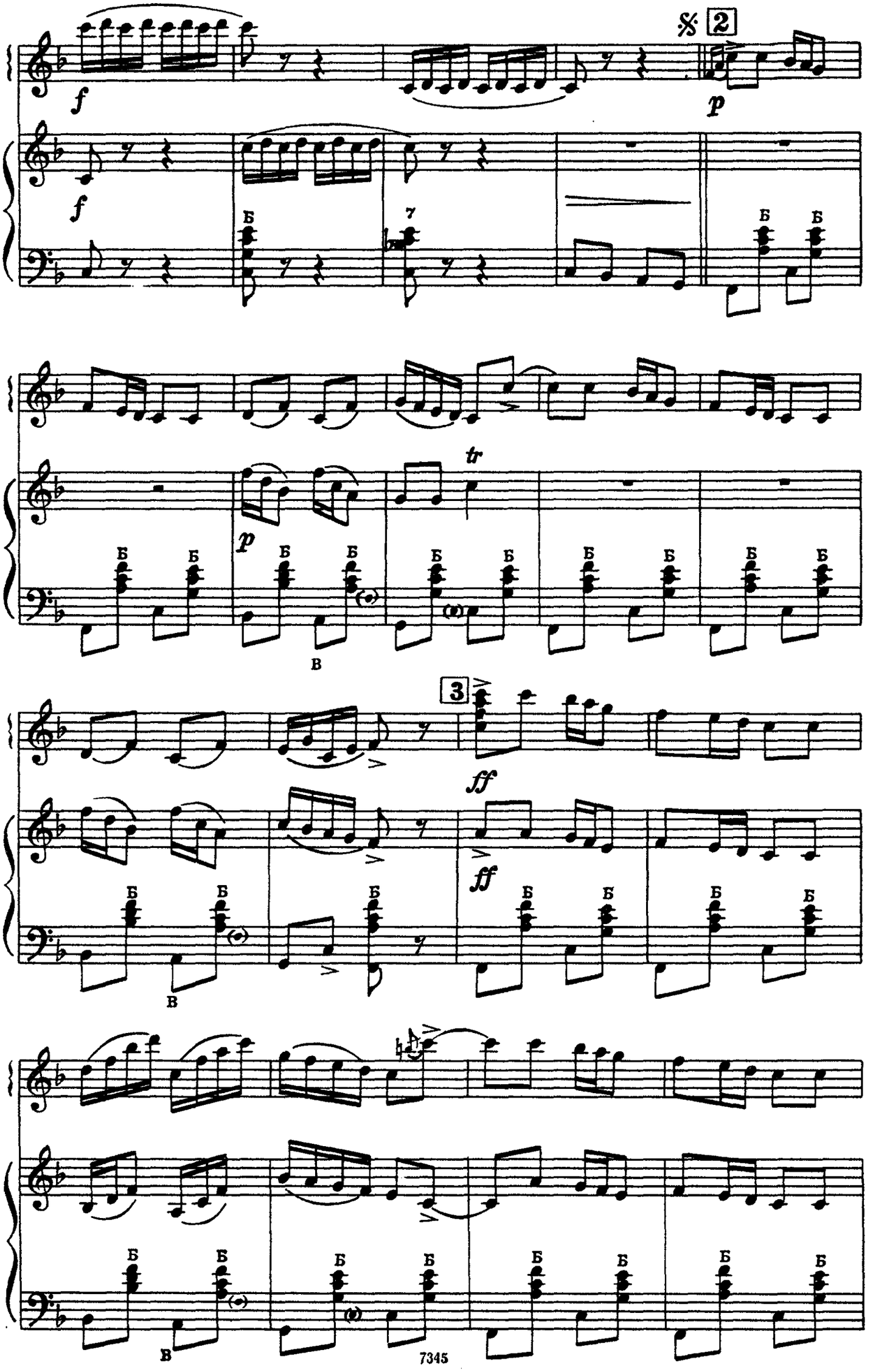
2
3
f
p
tr
ff
Б
В

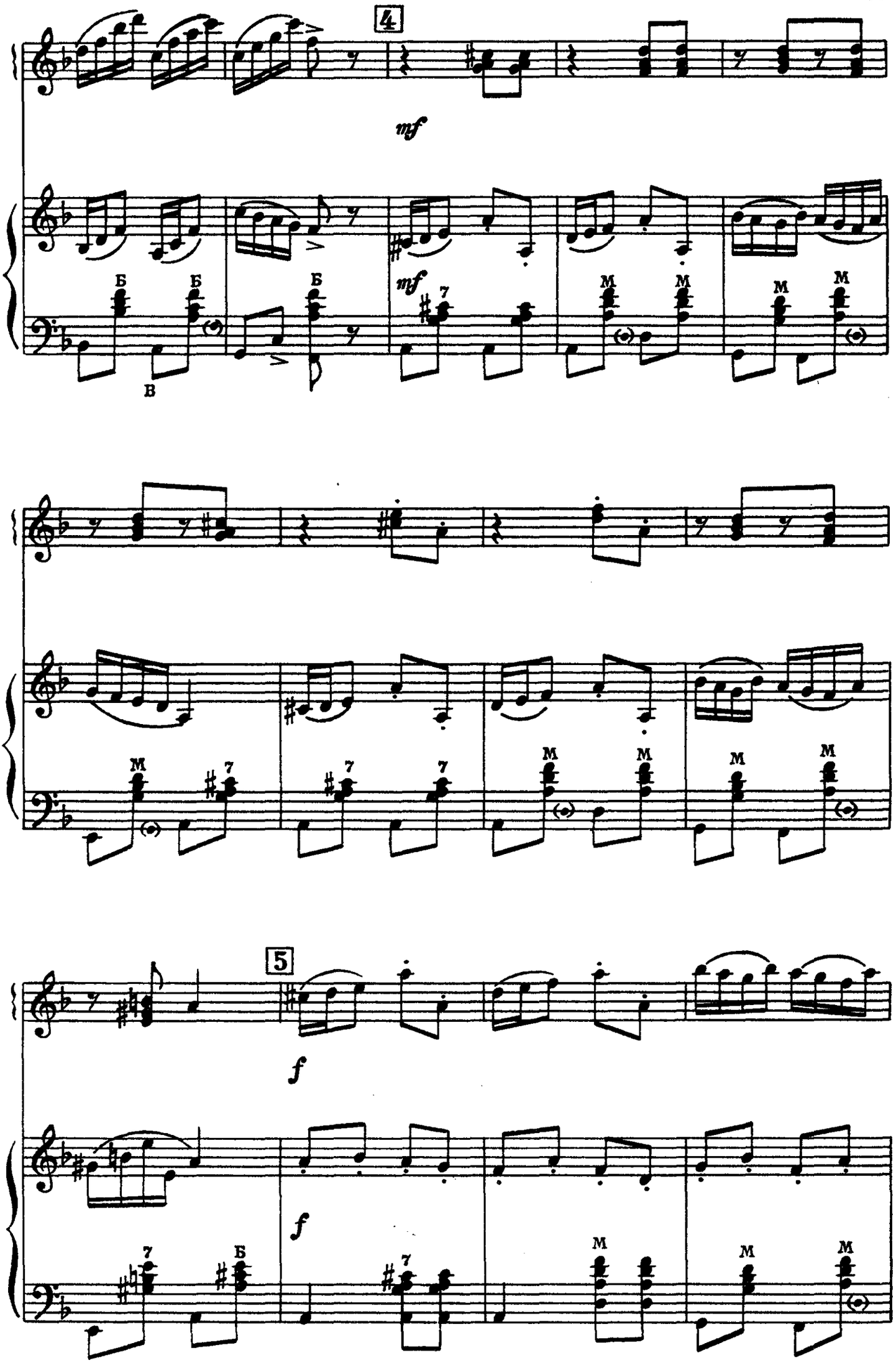
4
mf
Б
В
M
7
5
f

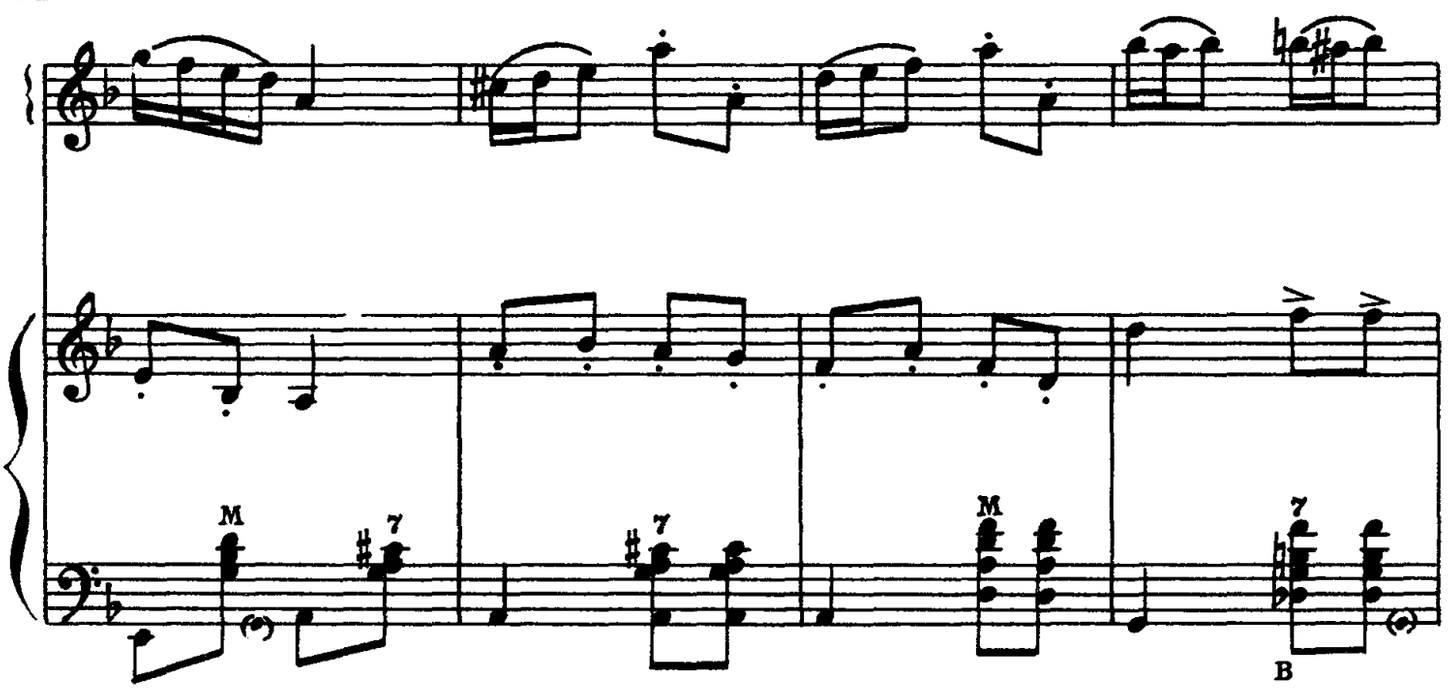
M
7
7
M
7
В

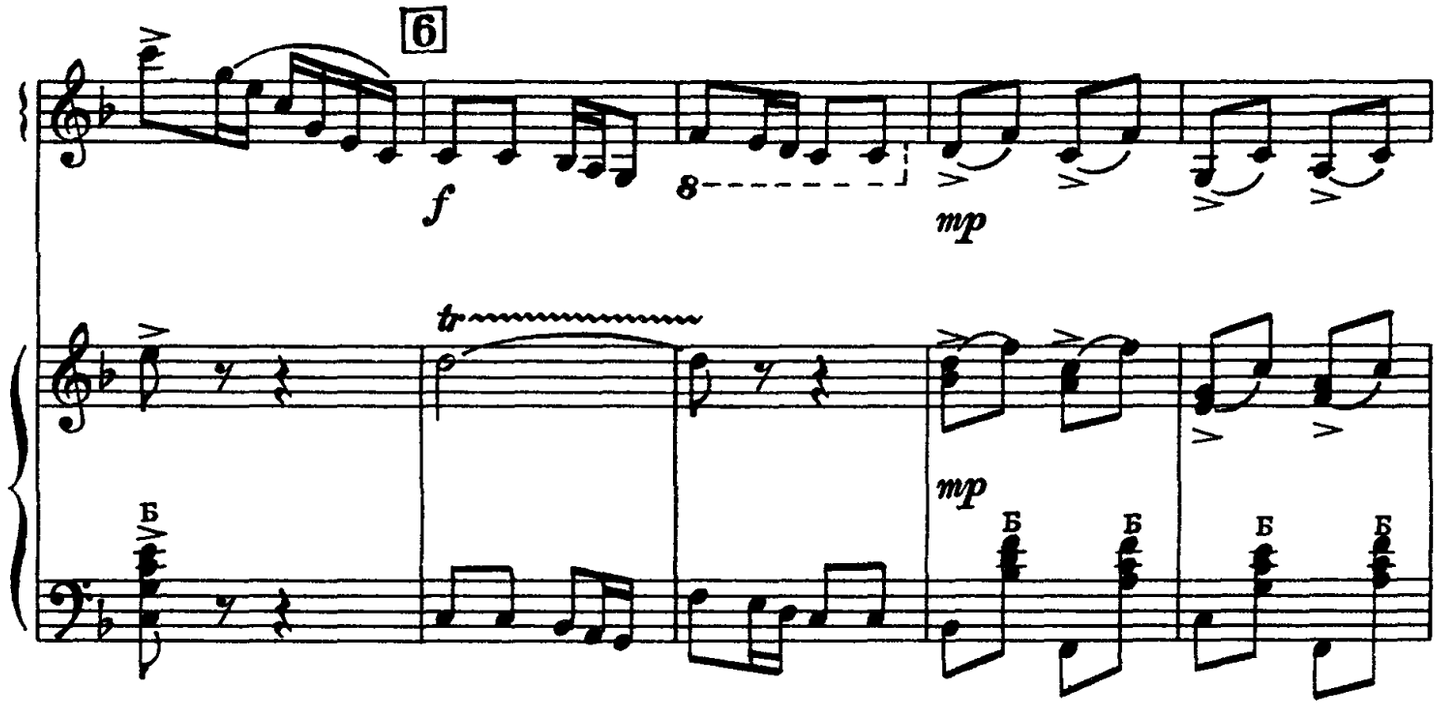
6
f
8
mp
tr
mp
Б
Б
Б
Б
Б

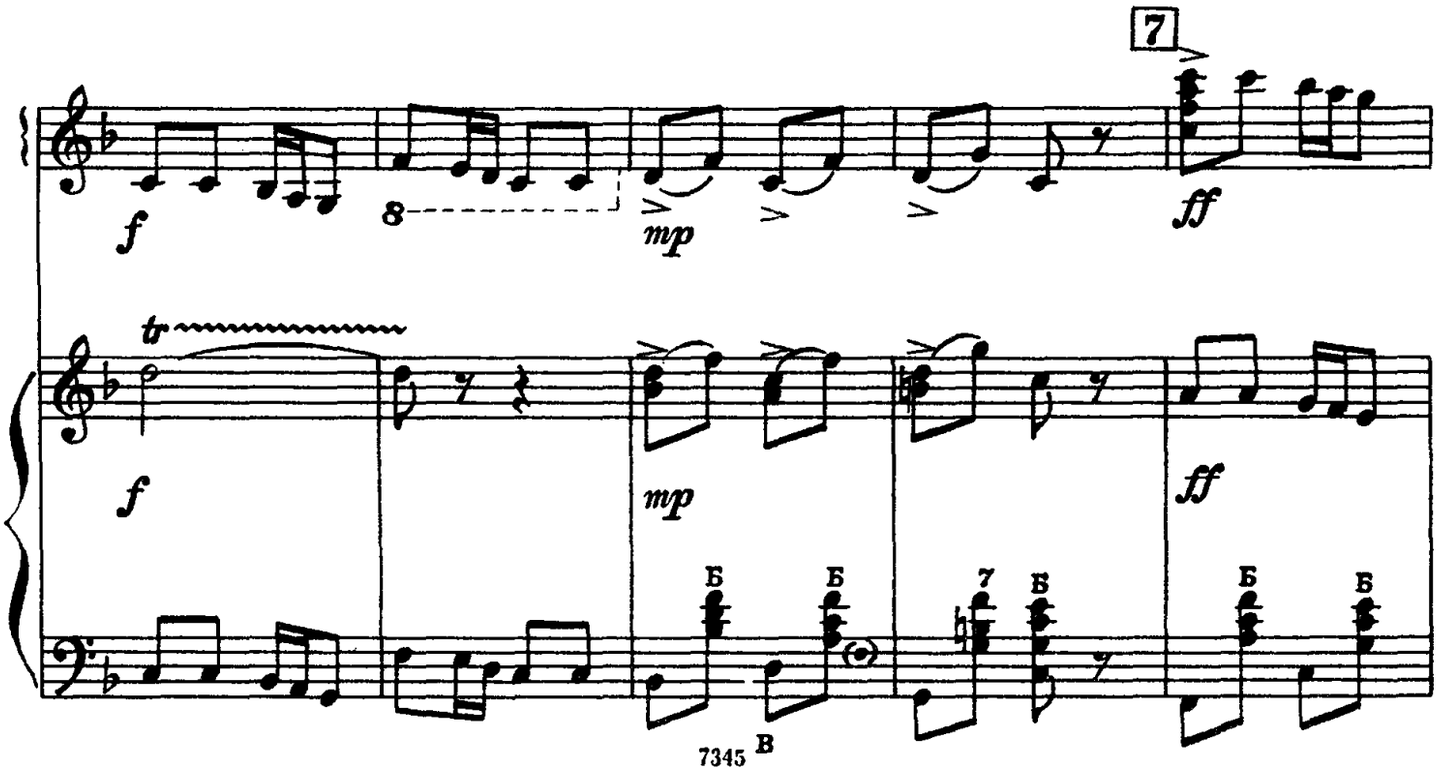
7
f
8
mp
ff
tr
f
mp
ff
Б
Б
7
Б
Б
Б
В

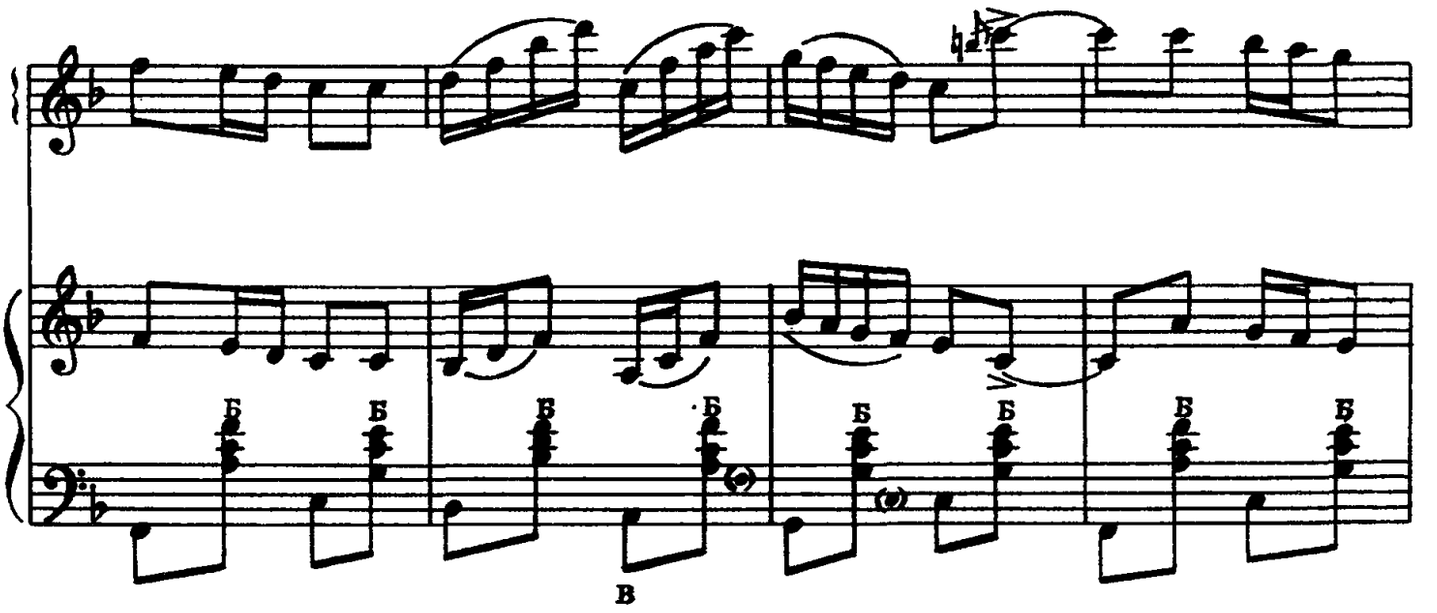
Б
Б
Б
Б
Б
Б
Б
Б
В

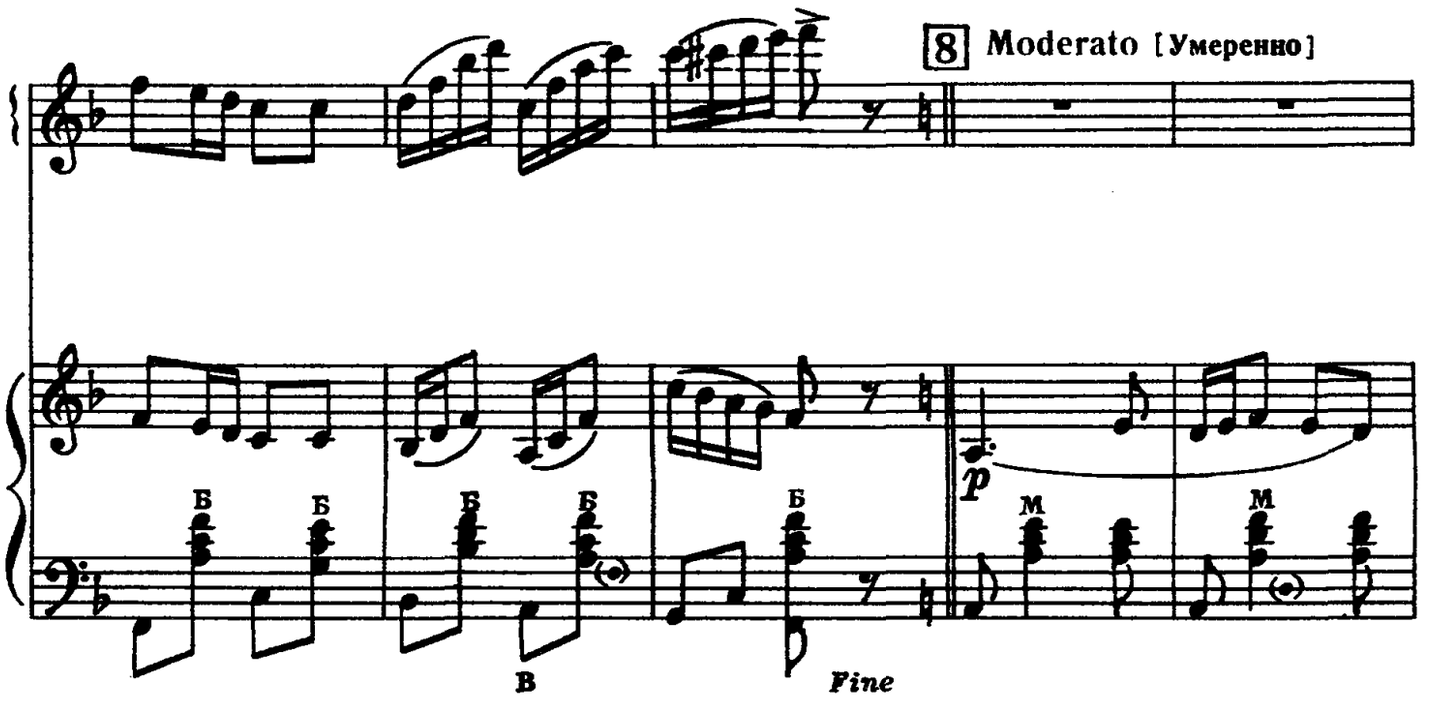
8 Moderato [Умеренно]
Б
Б
Б
Б
Б
В
p
M
M
Fine

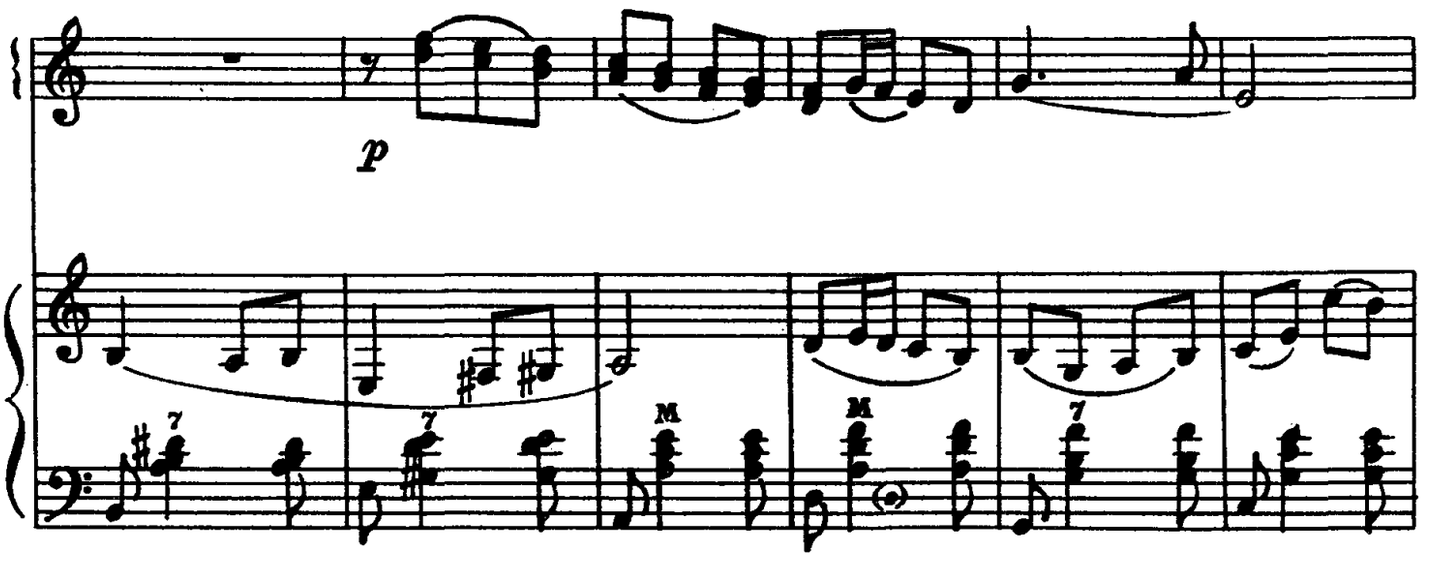
p
7
7
M
M
7

9

10

pp

pp

rit.

a tempo

f

f

НА УЛИЦЕ МОКРО

Белорусская народная песня

Обработка В. АЛЕХИНА

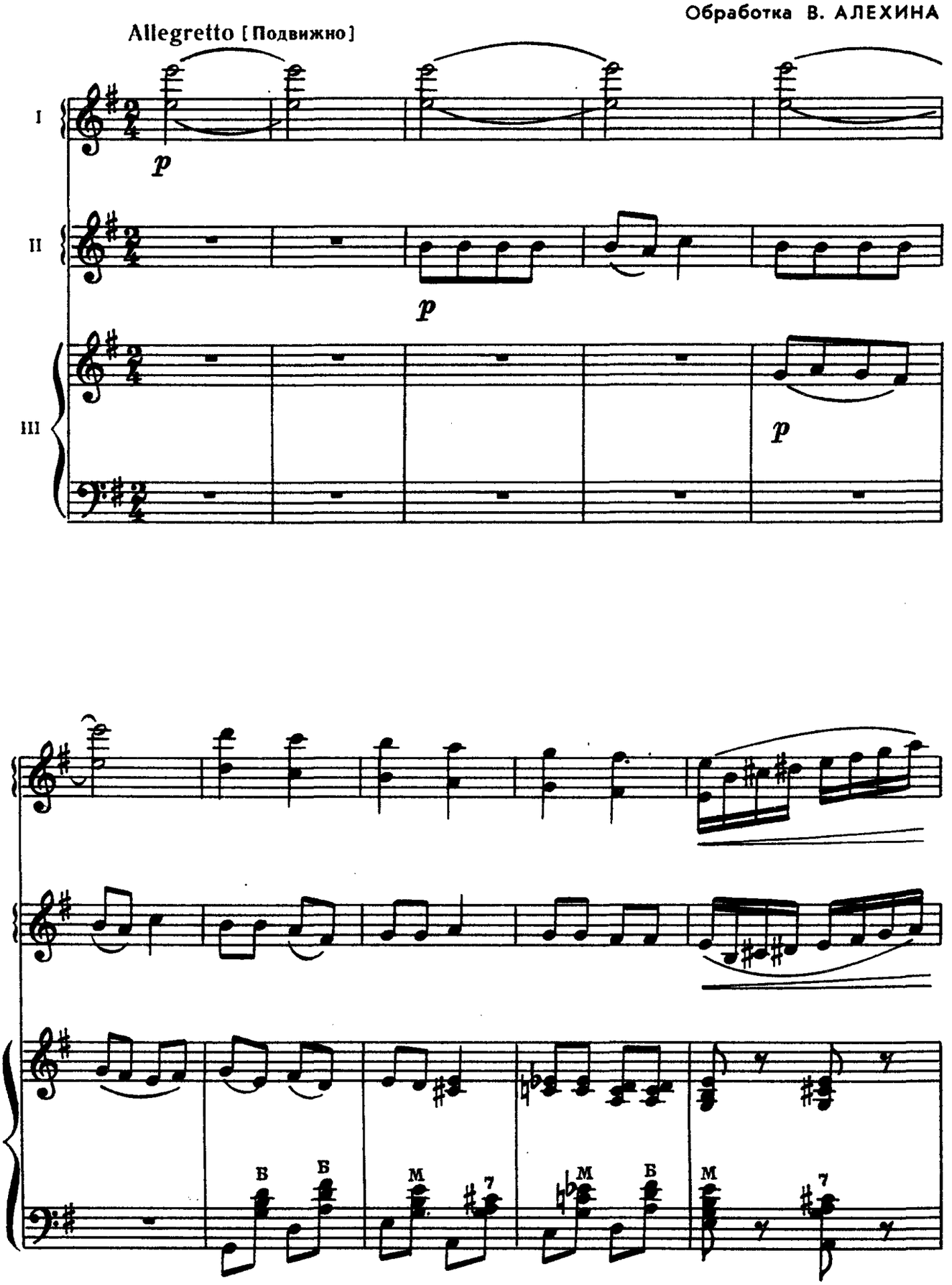

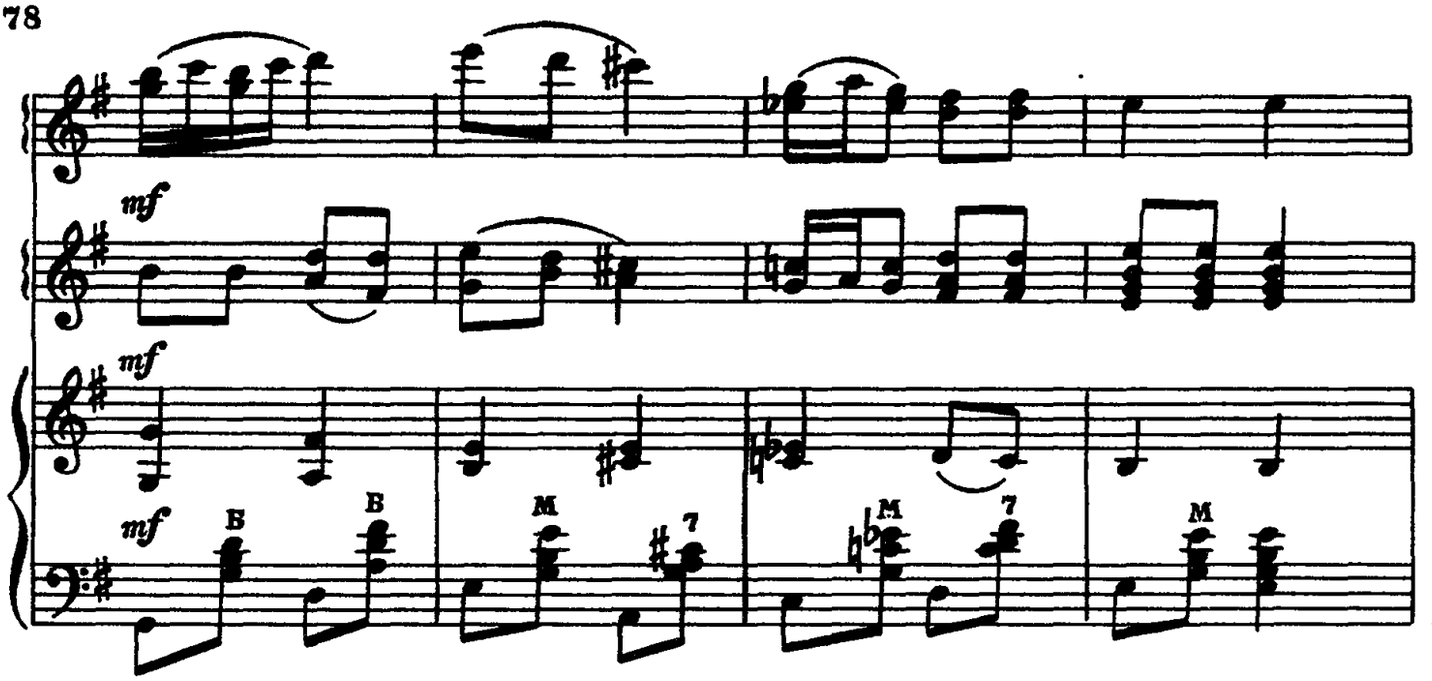
mf
mf
mf
B
B
M
7
M
7
M

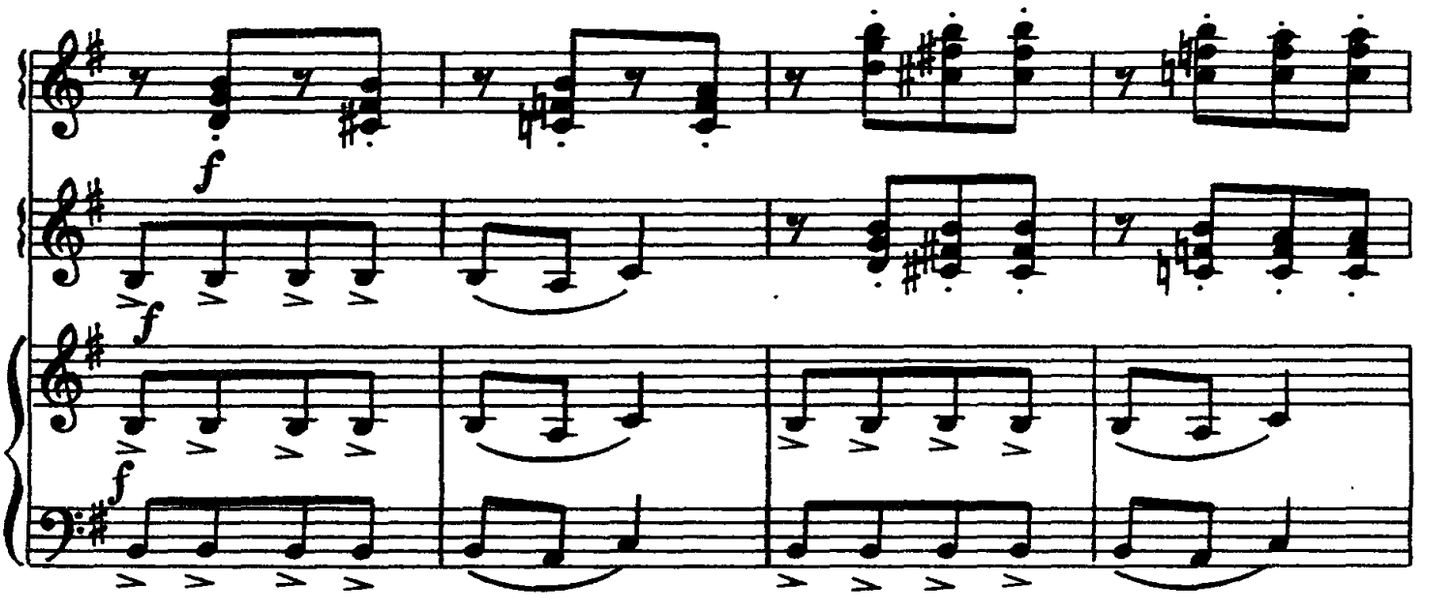
f
f
f

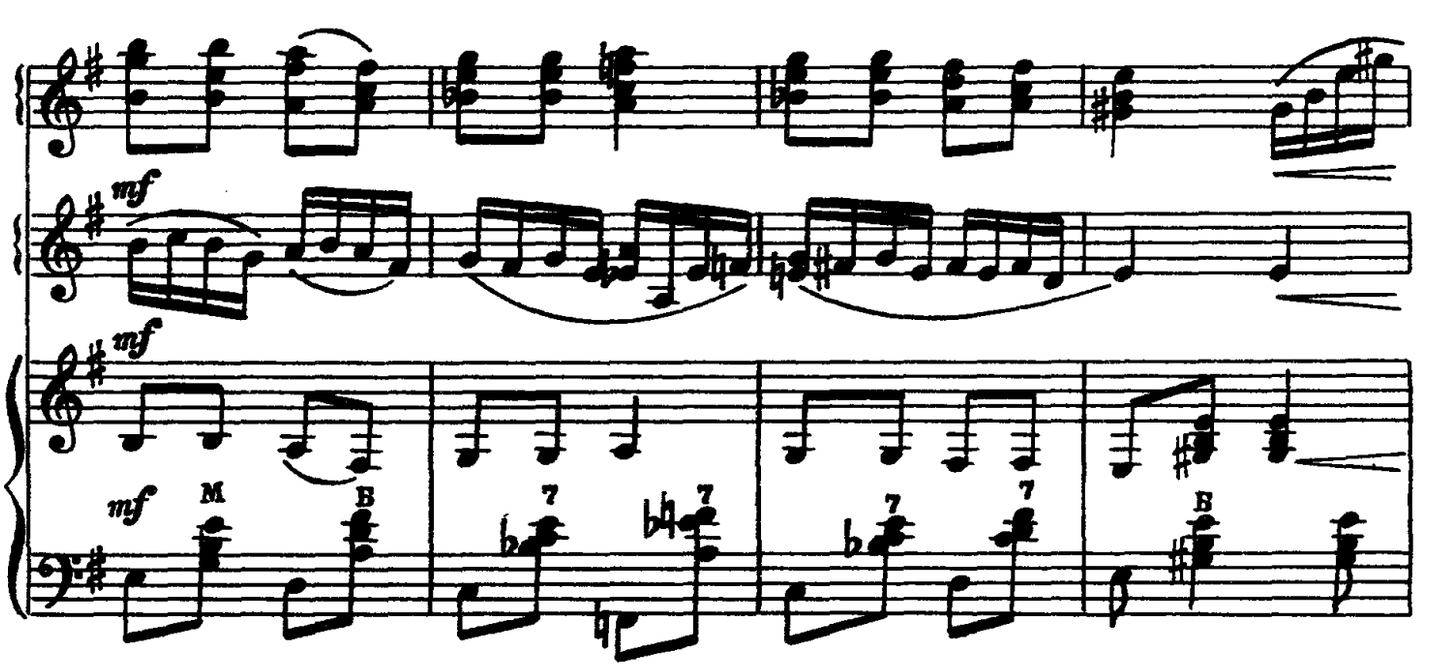
mf
mf
mf
M
B
7
7
7
7
B

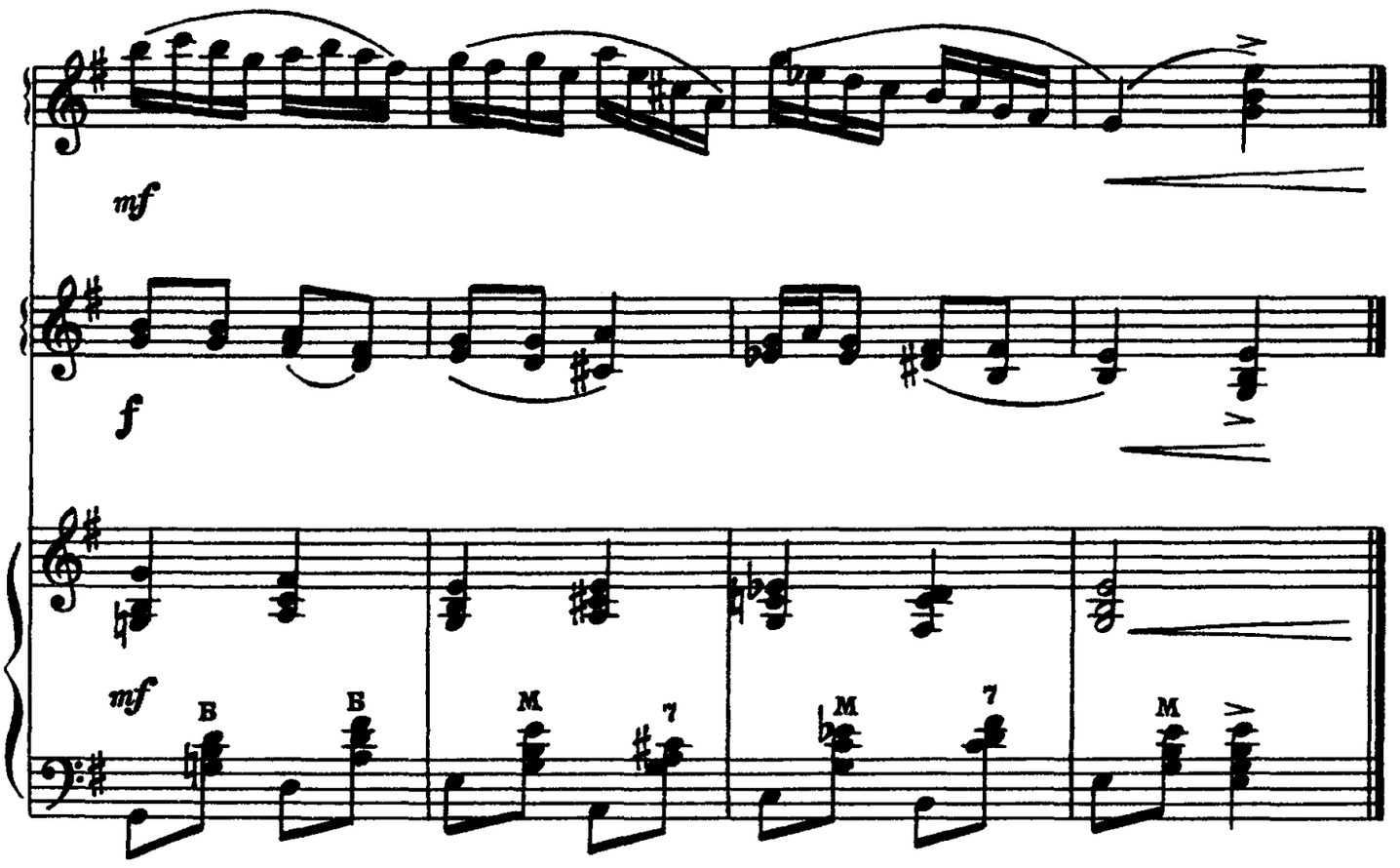

СОЛНЦЕ ЗАКАТИЛОСЬ ЗА ТЕМНЫЕ ЛЕСА

Русская народная песня

Largo [Широко]

Обработка М. БАЛАКИРЕВА

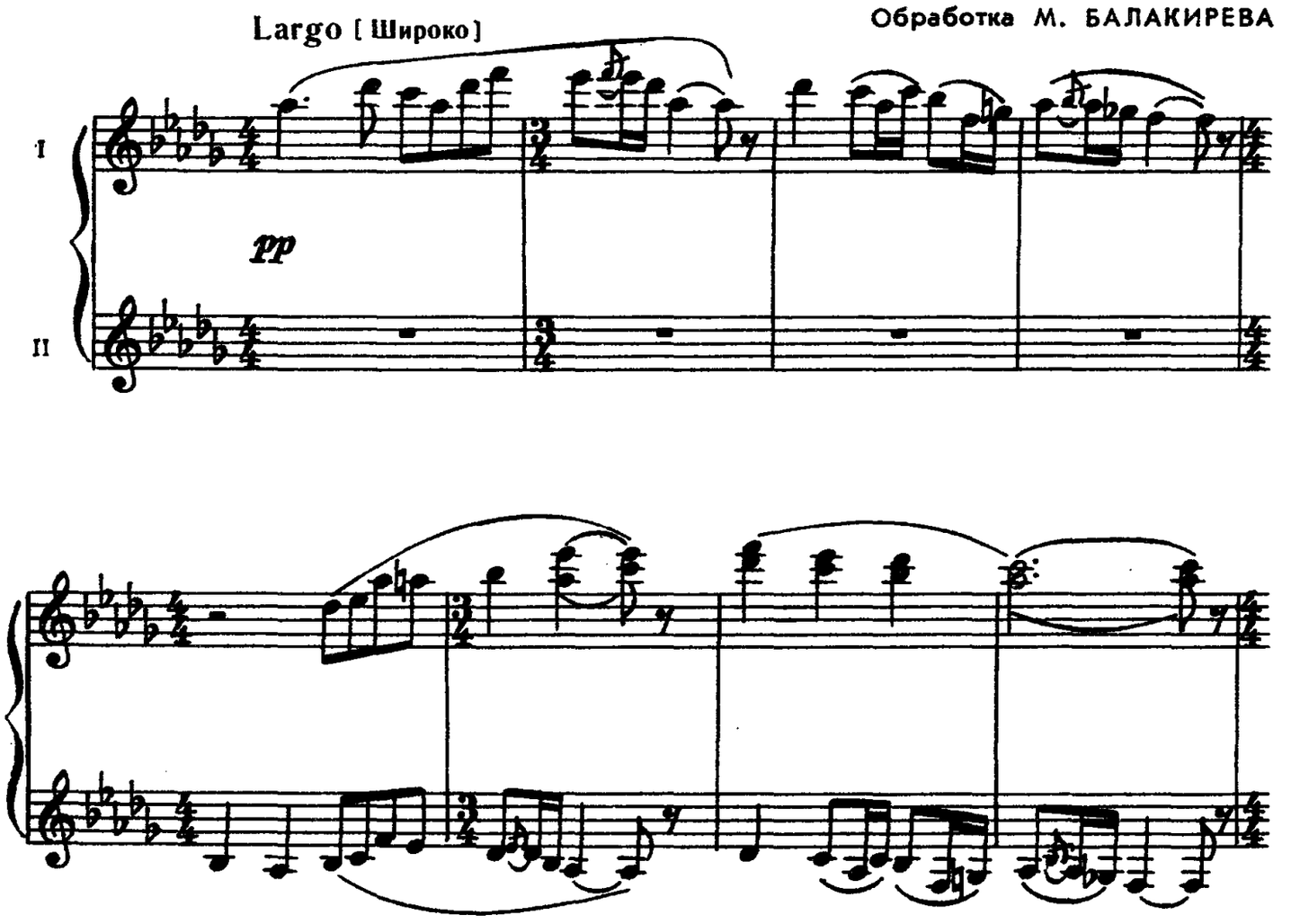

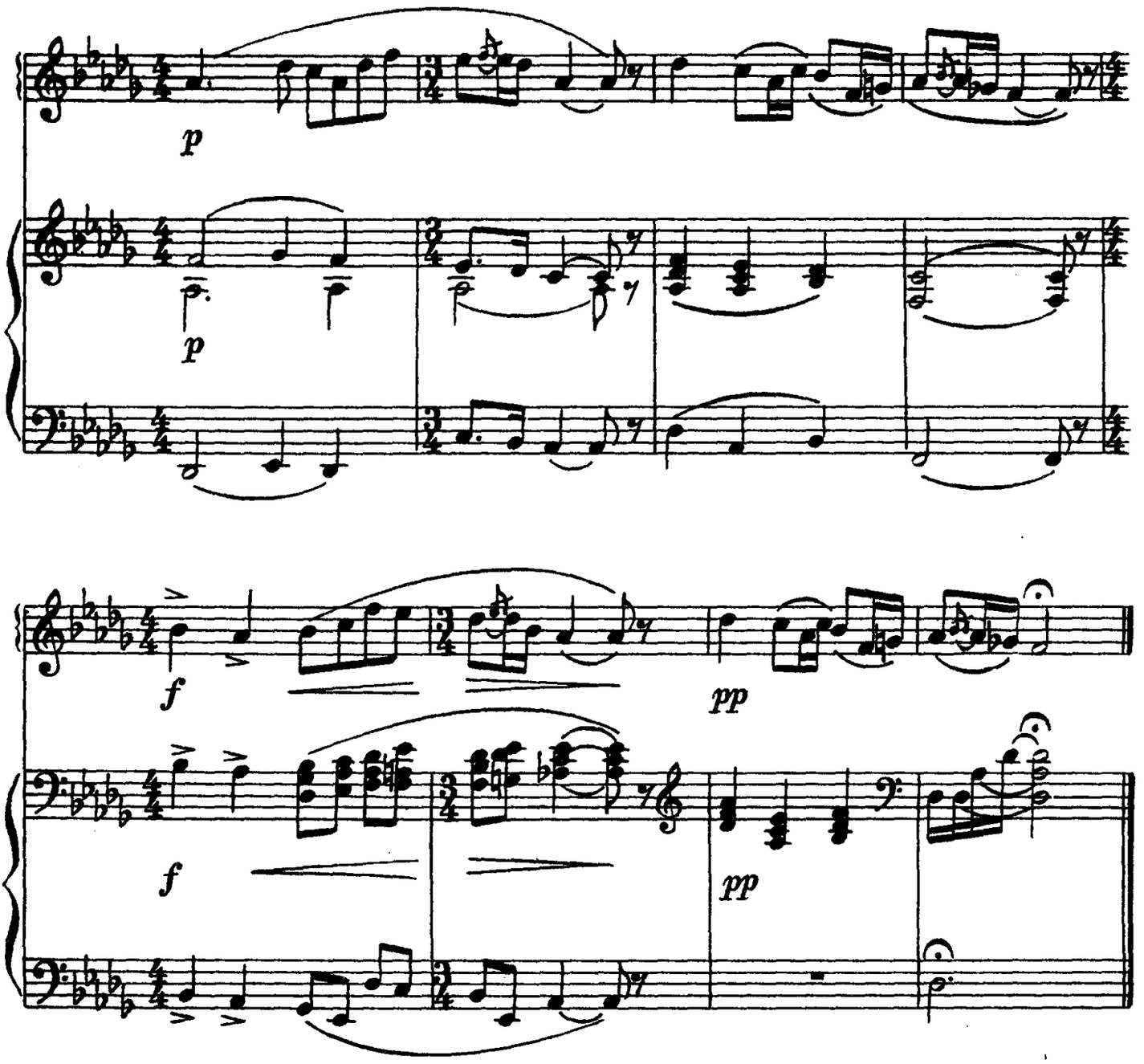

ФУГА

на тему „Журавель“

А. АРЕНСКИЙ

Allegro moderato [Умеренно скоро]

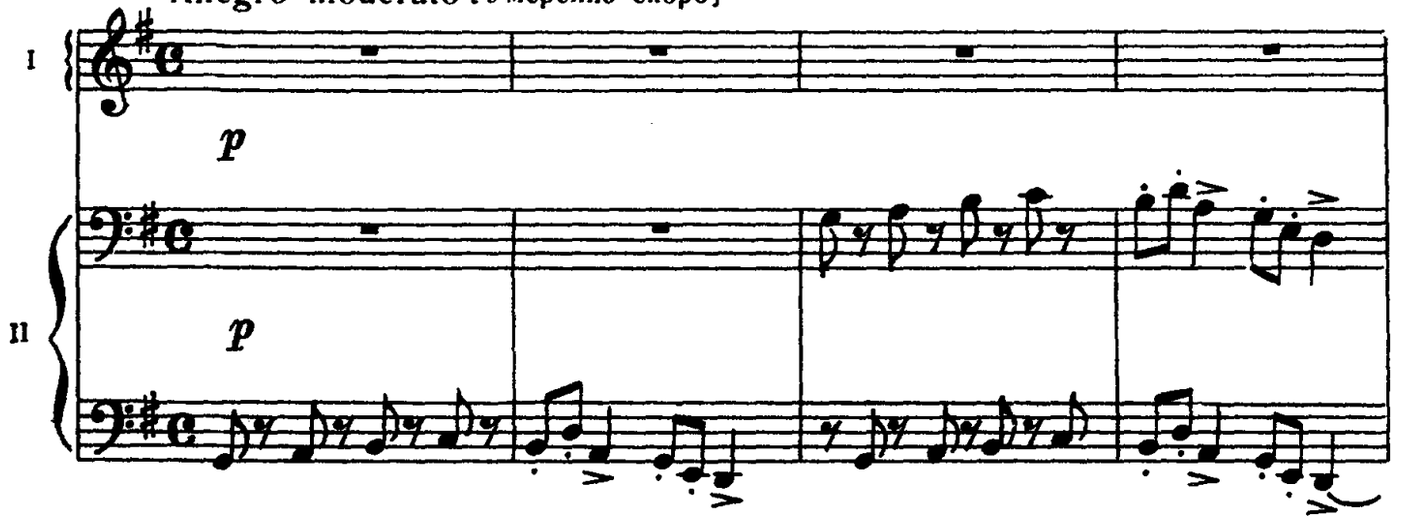

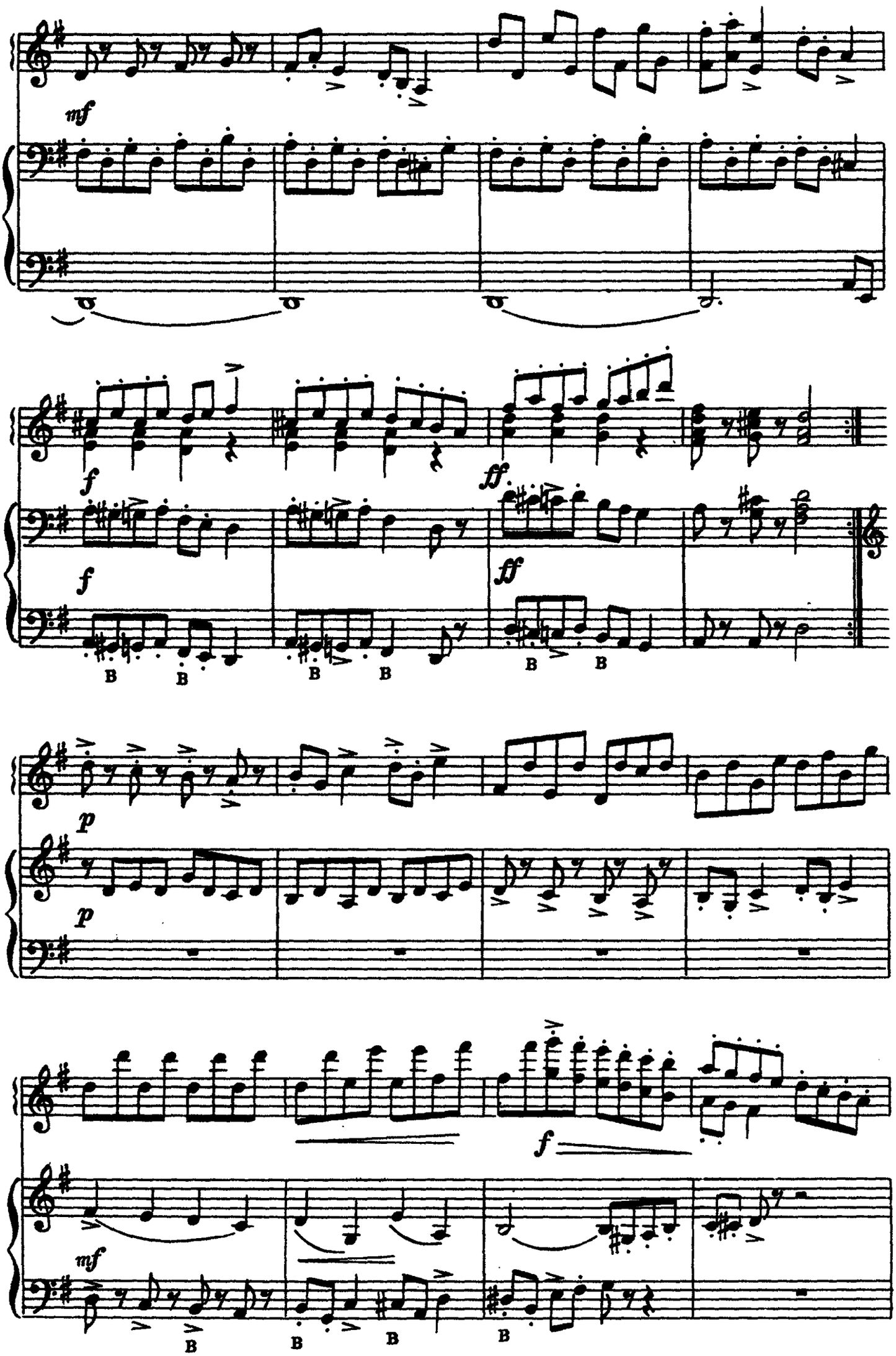
mf
f
ff
p
mf

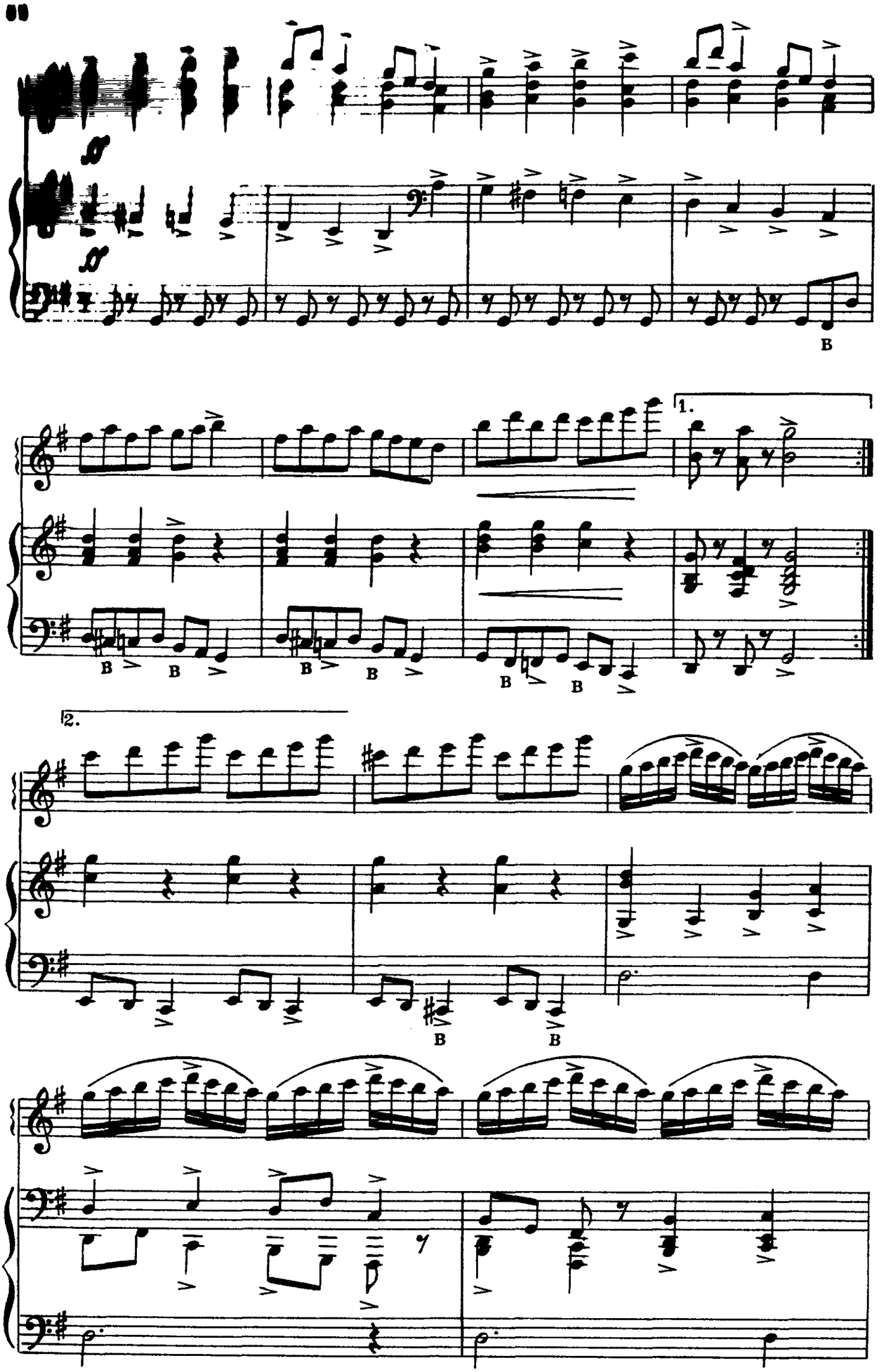
ff
ff
B
1.
2.

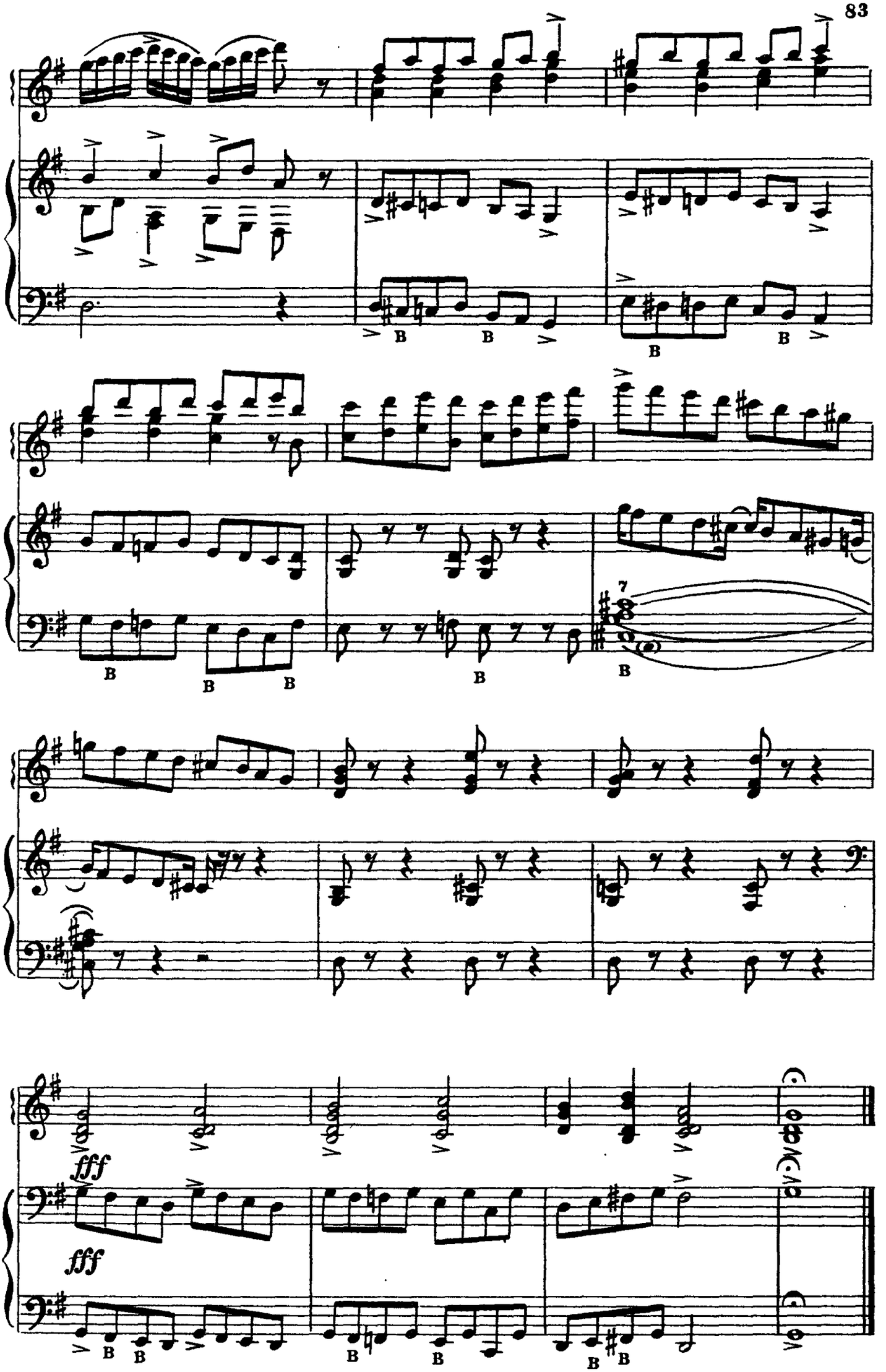
fff
fff

ХОР ДЕВУШЕК

из оперы „Князь Игорь“

А. БОРОДИН

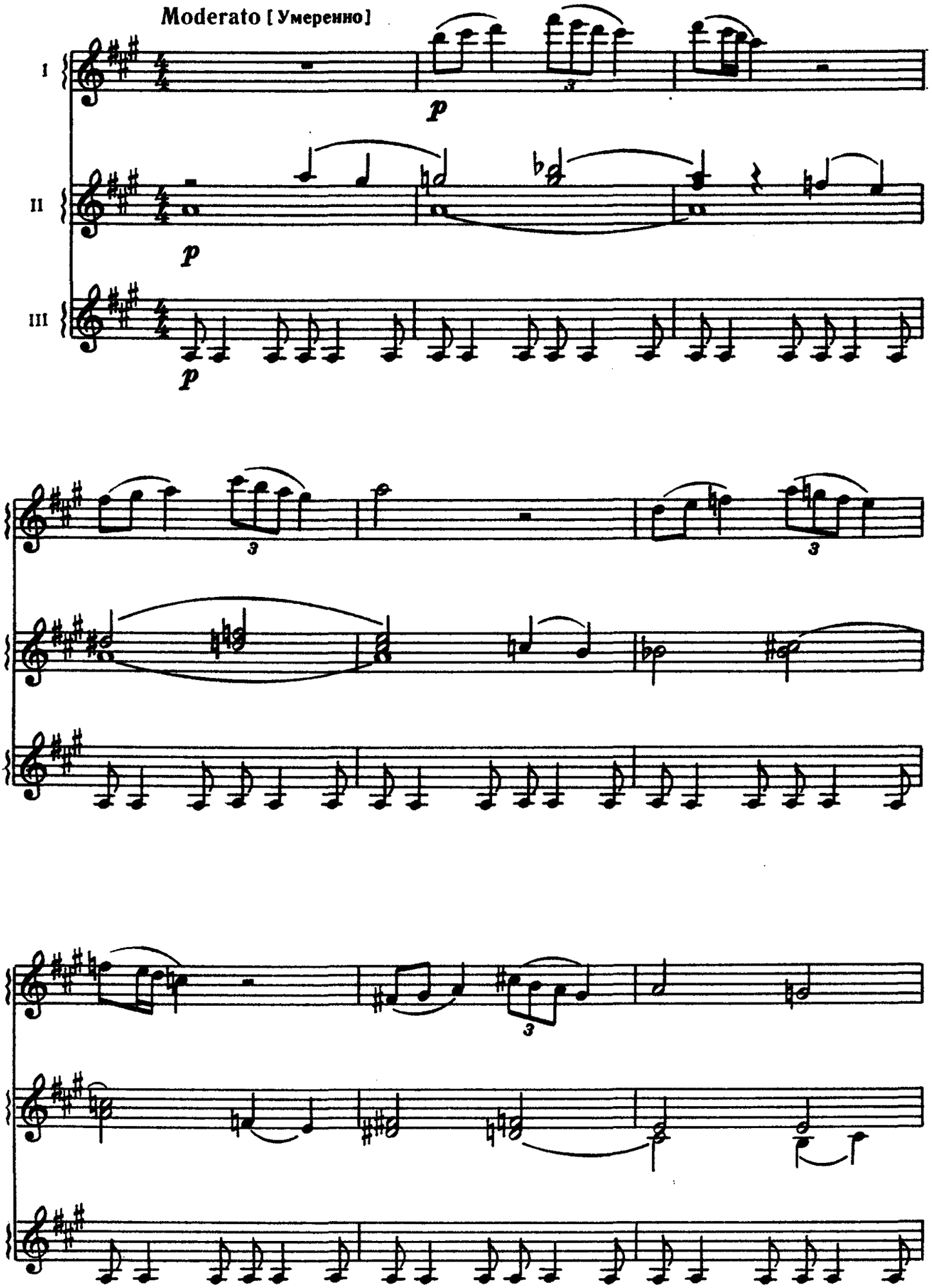

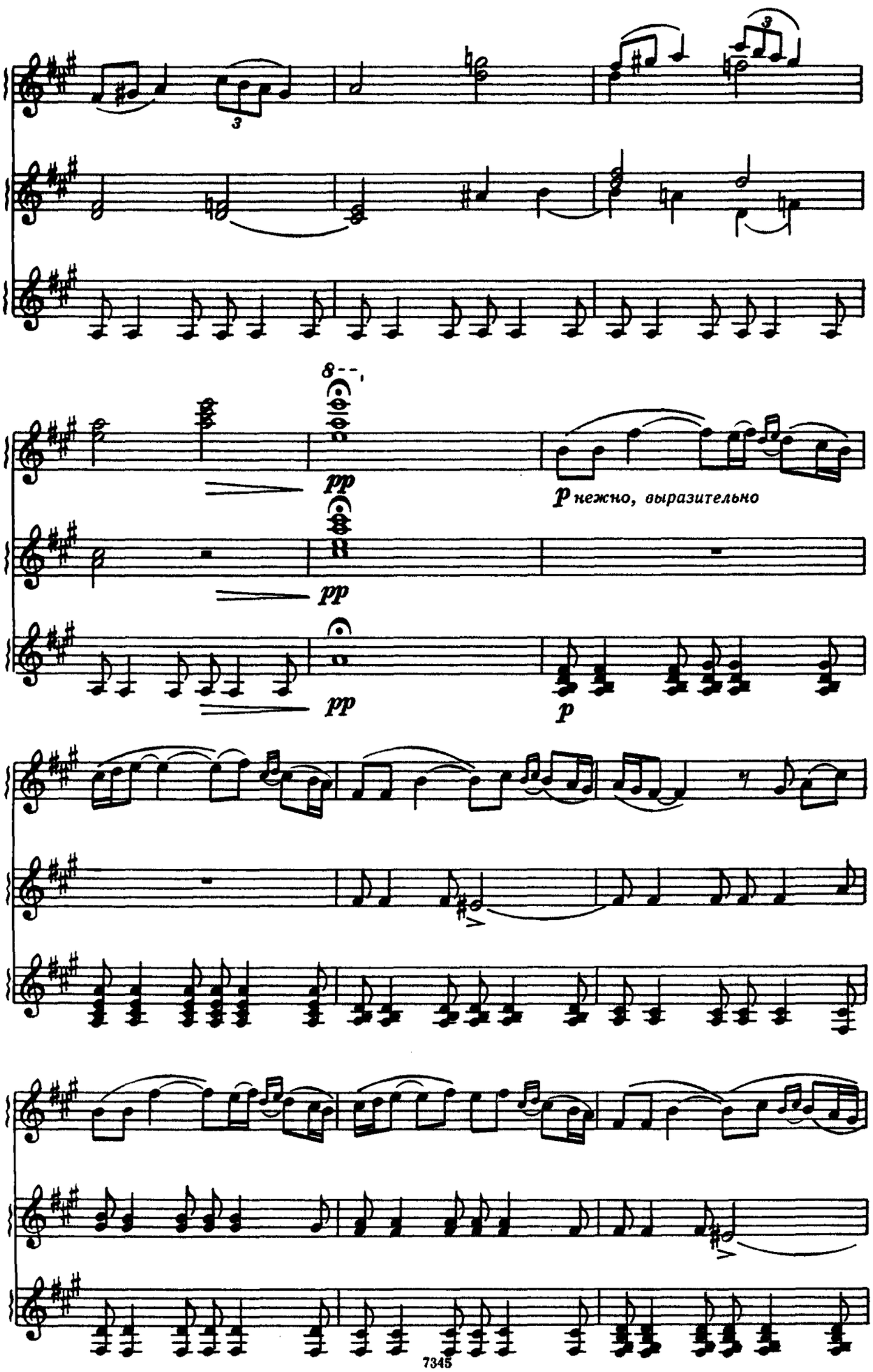
8
pp
pp
pp
p нежно, выразительно
p

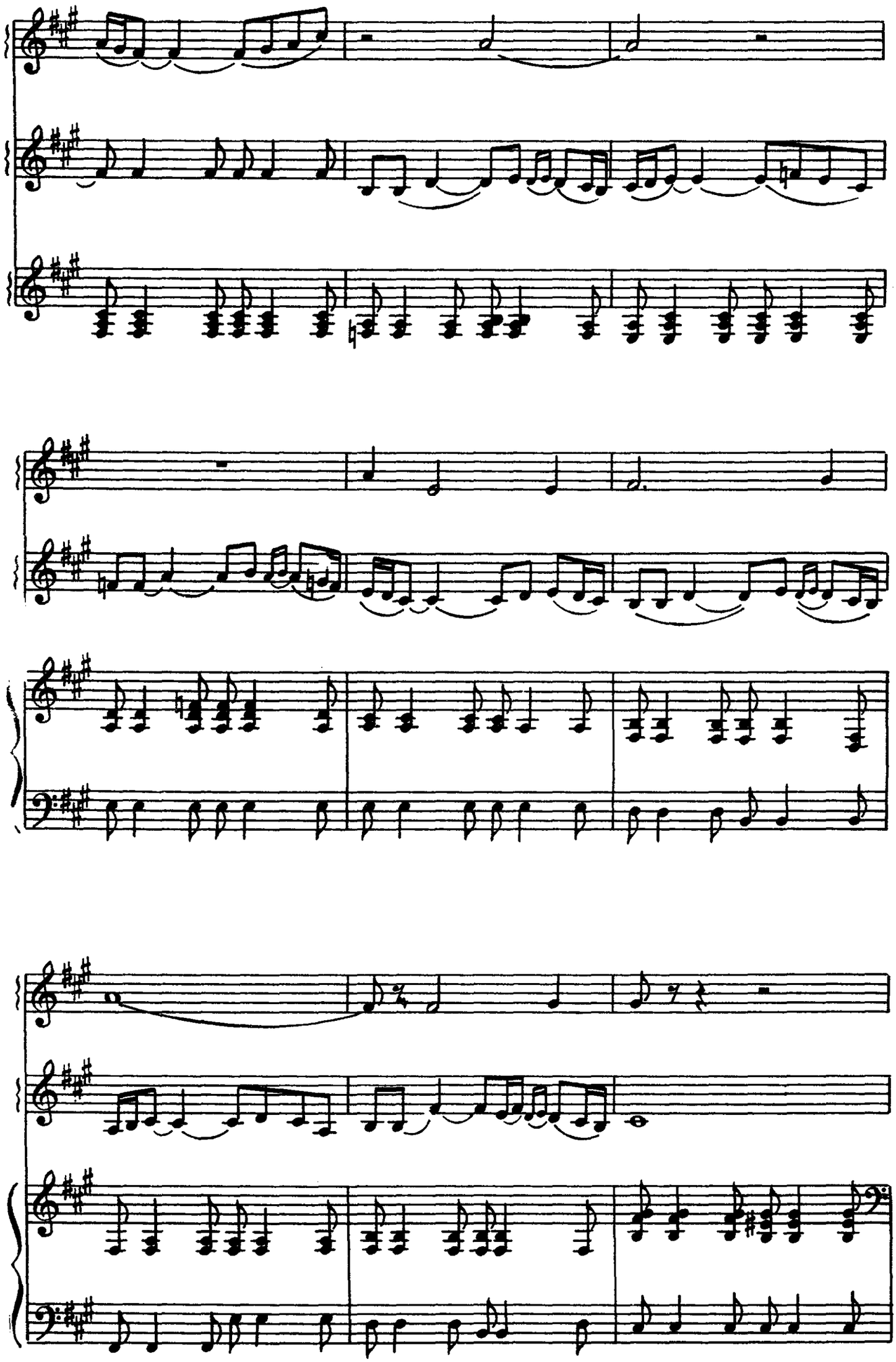

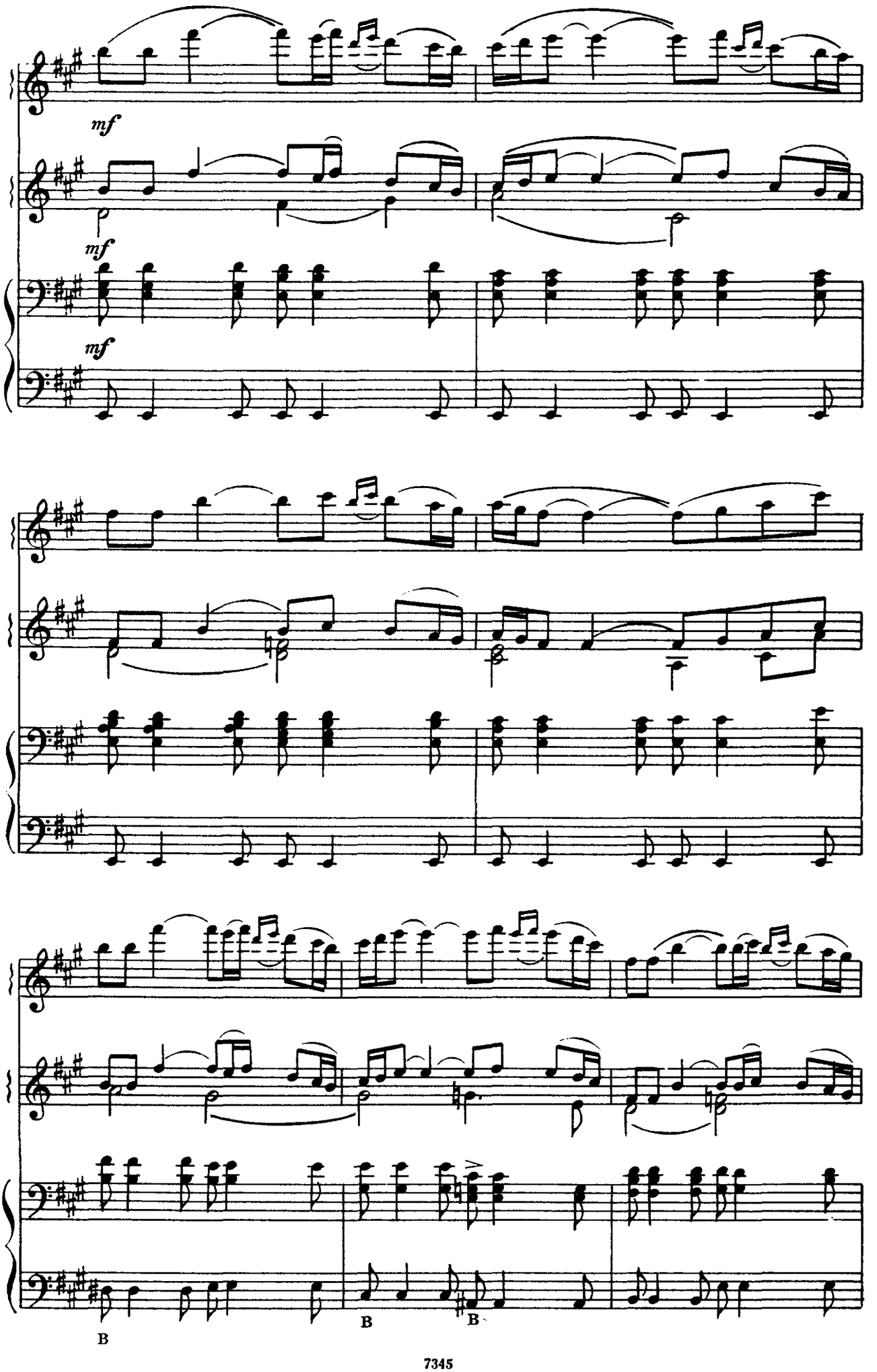
mf
mf
mf
B
B
B

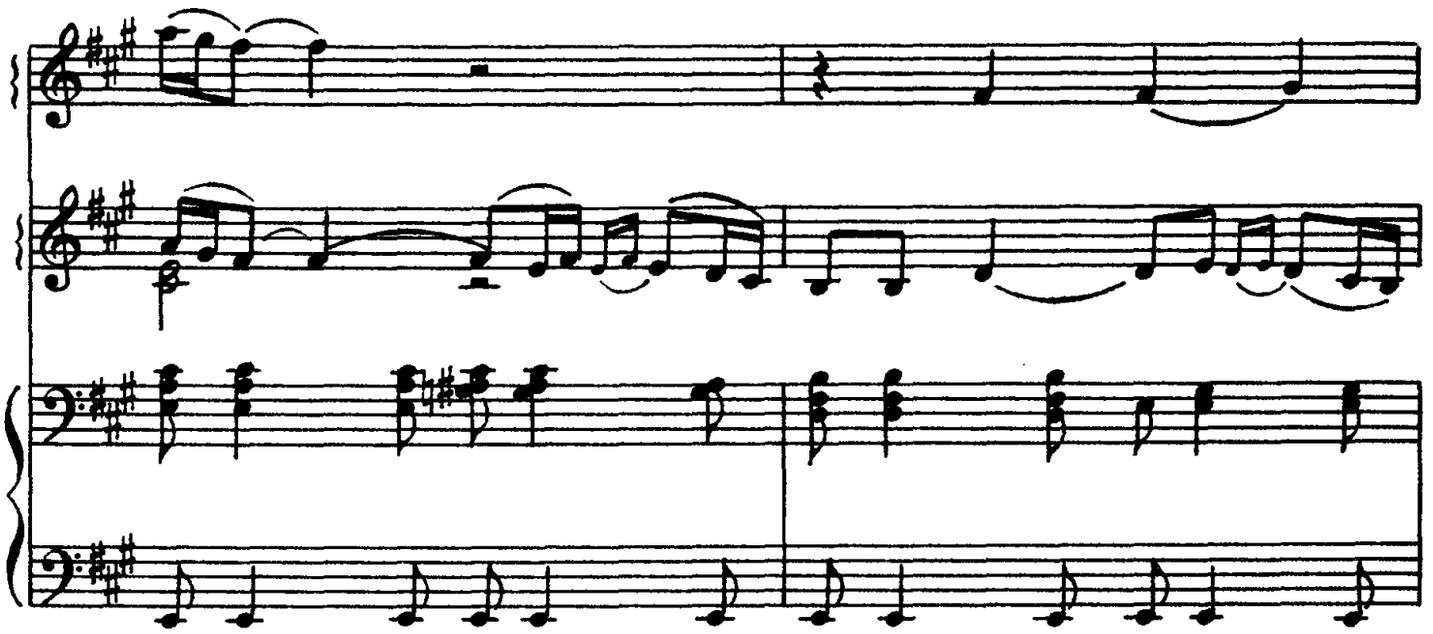

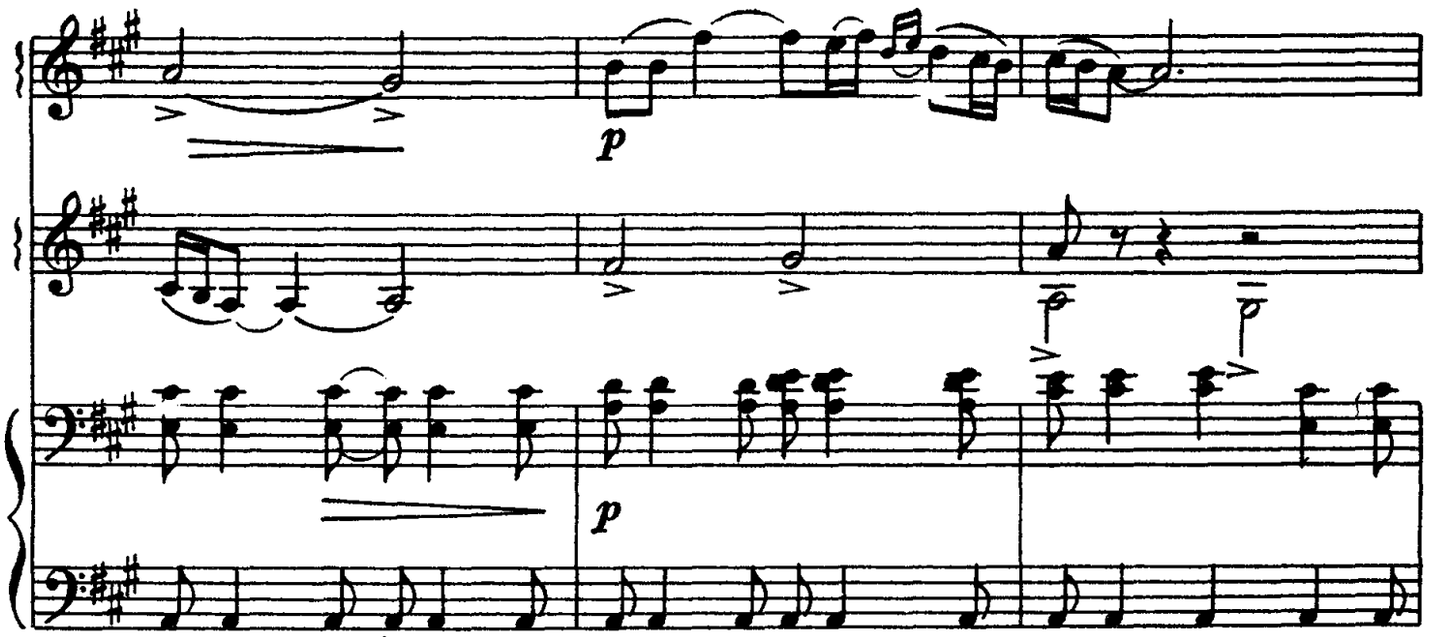
p
p

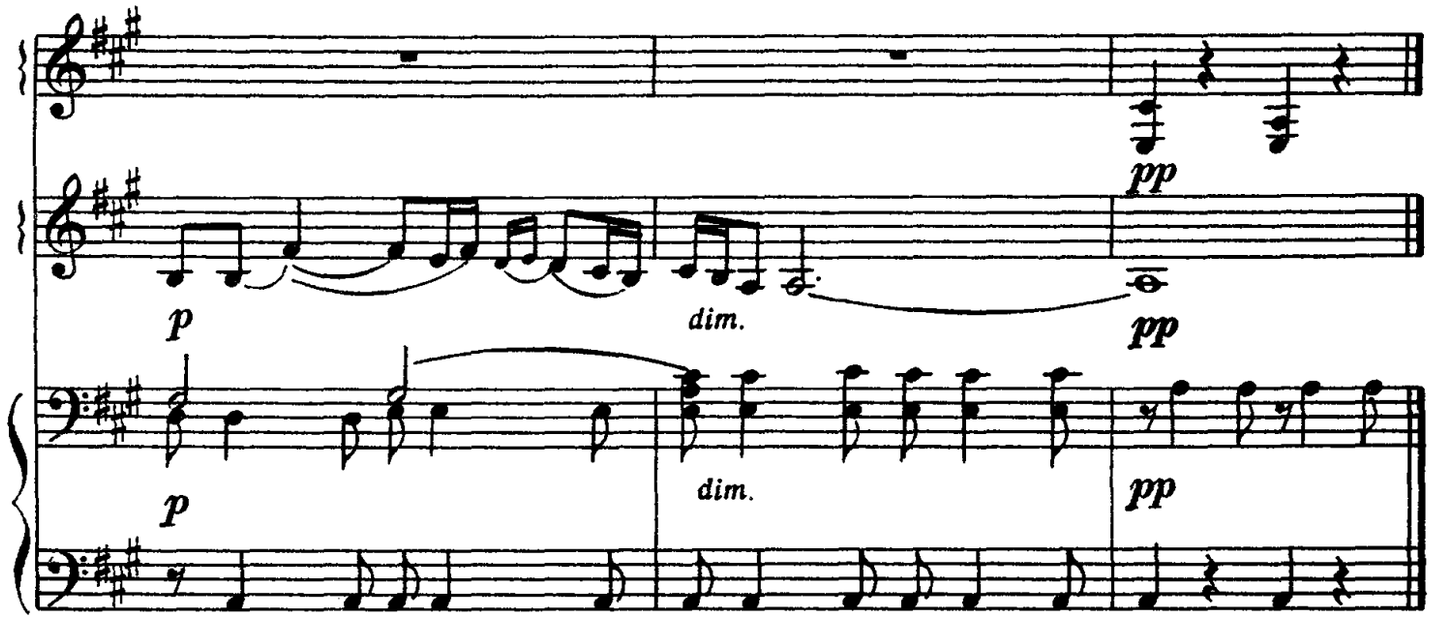
pp
p
dim.
pp
p
dim.
pp

ПЛЯСКА ПЕРСИДОК

из оперы „Хованщина“

М. МУСОРГСКИЙ

Adagio [Сдержанно] ♩=58

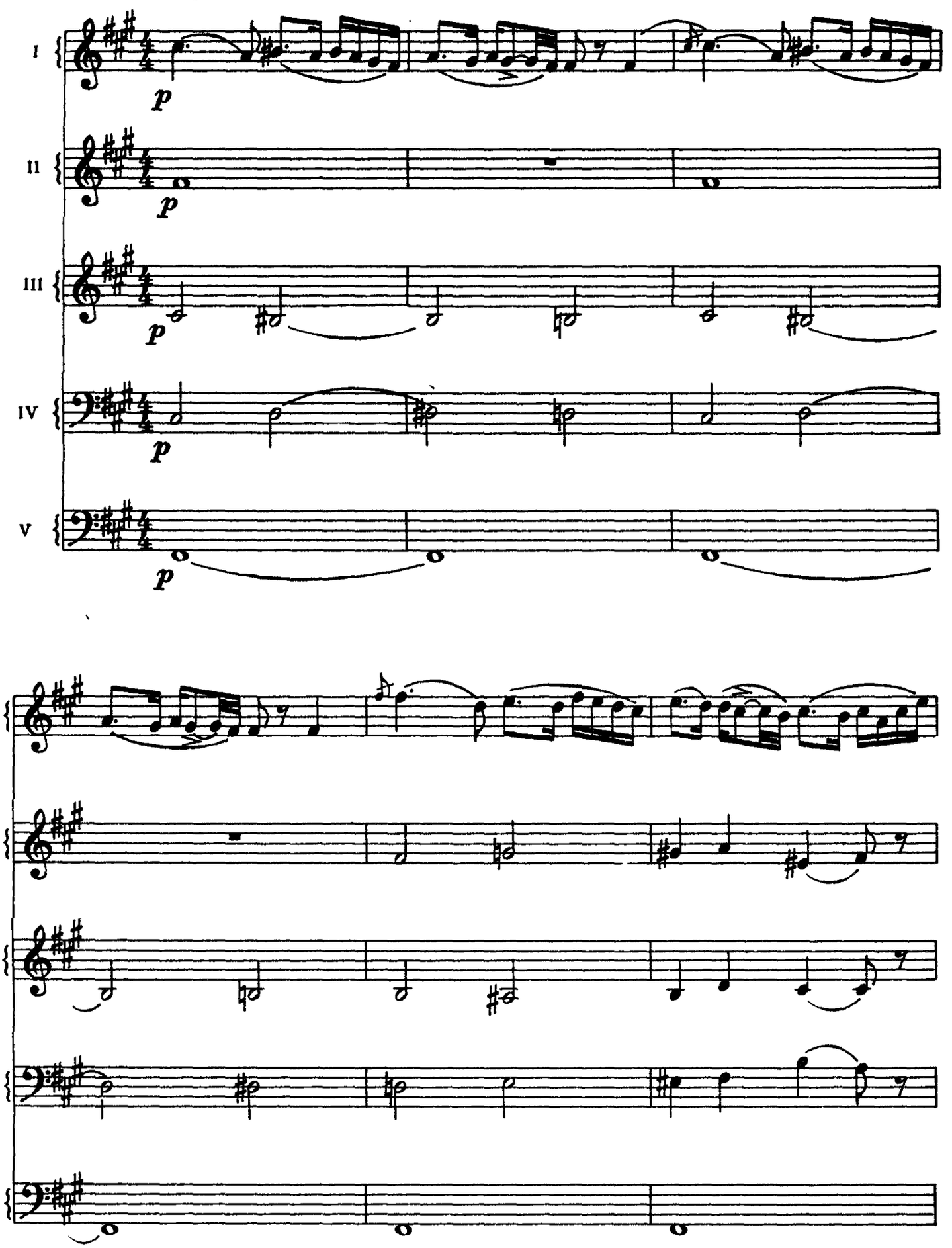

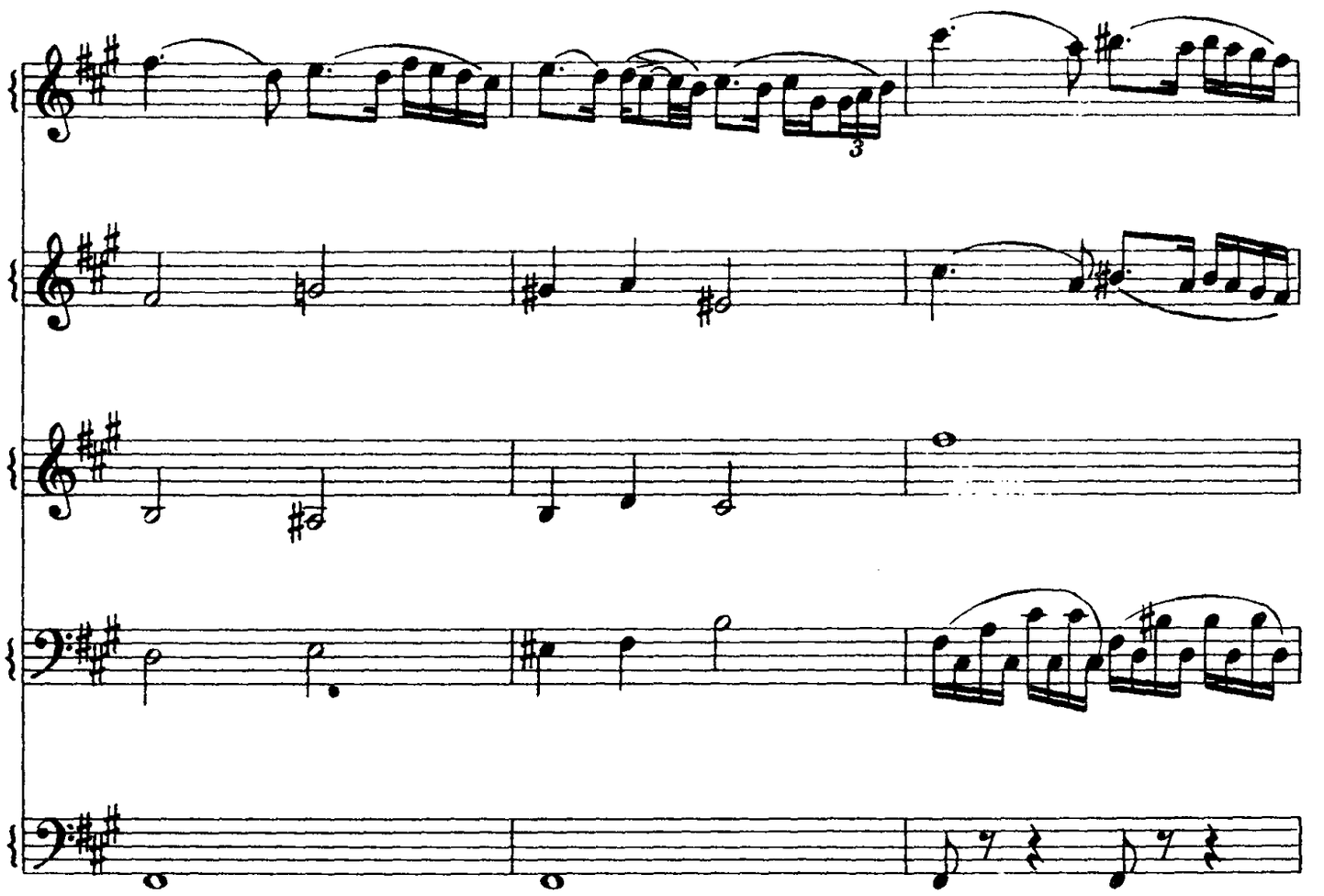

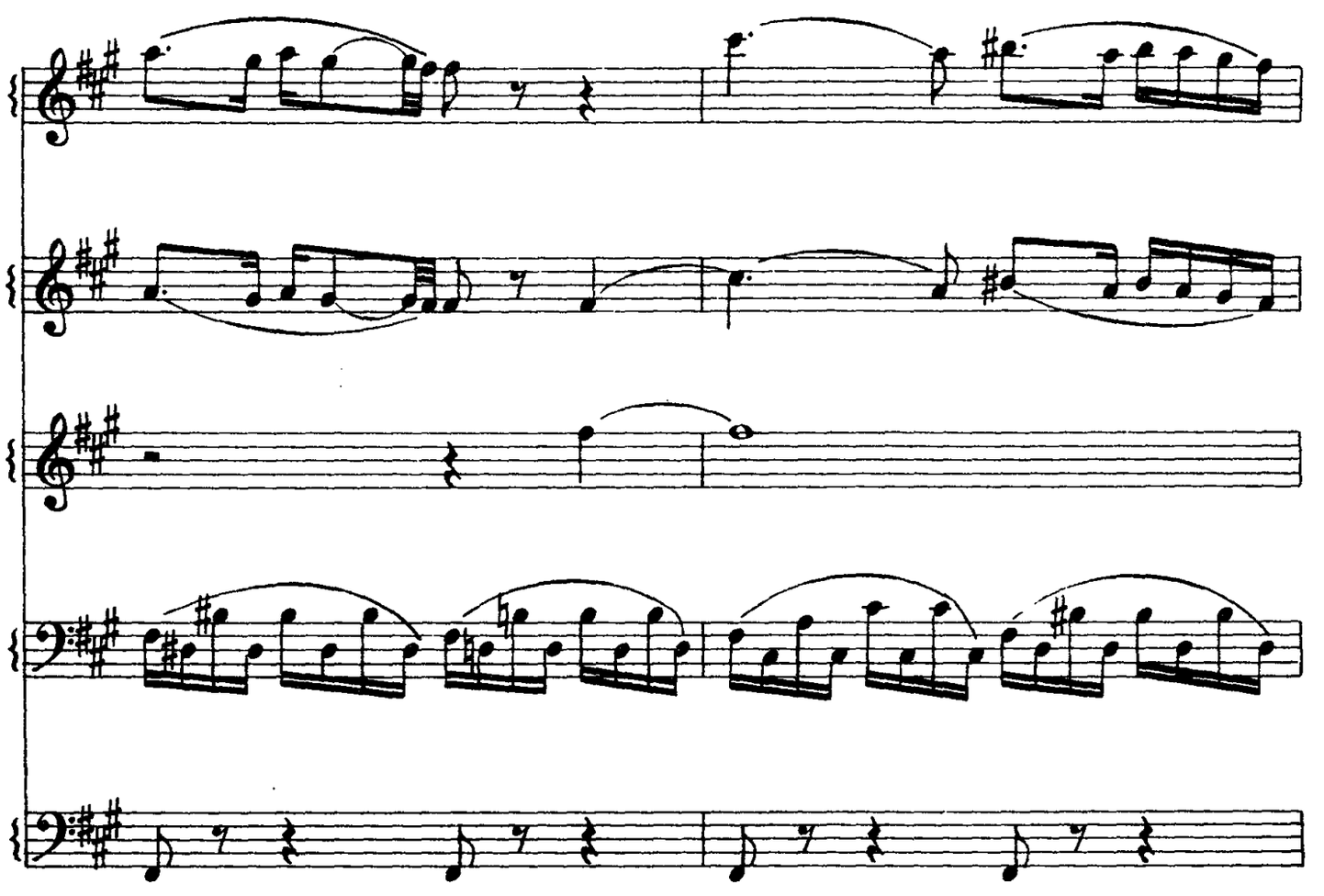

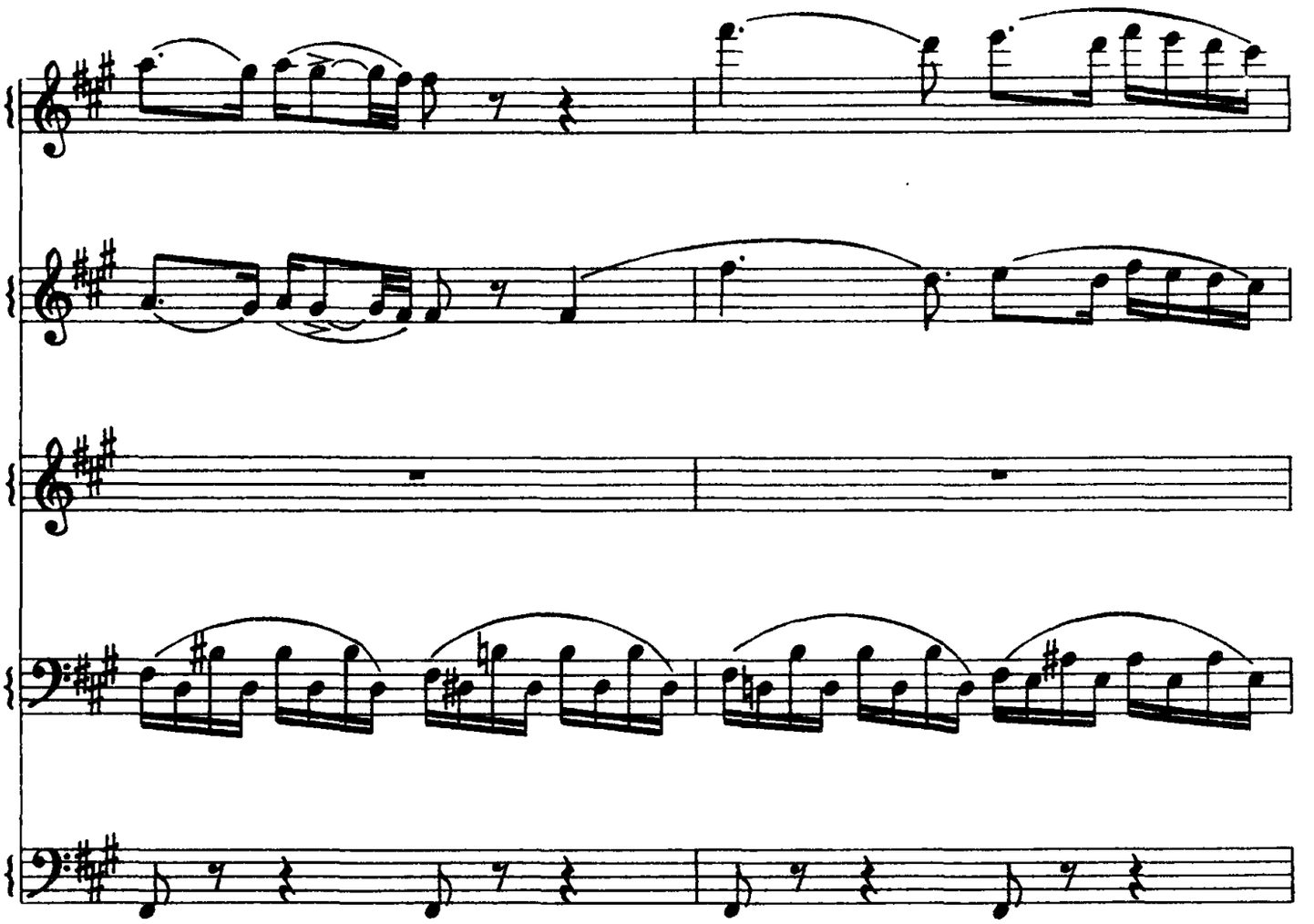

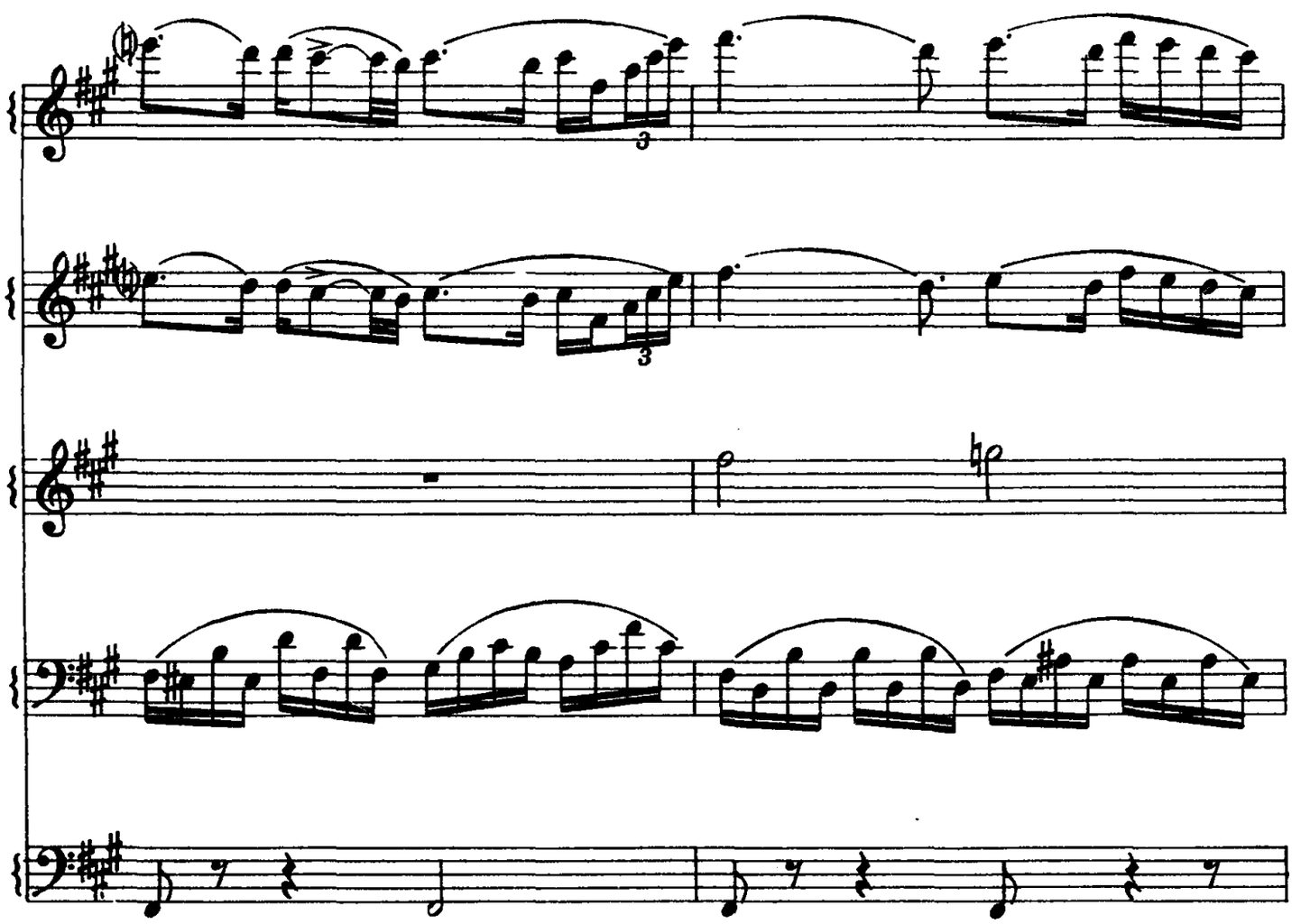

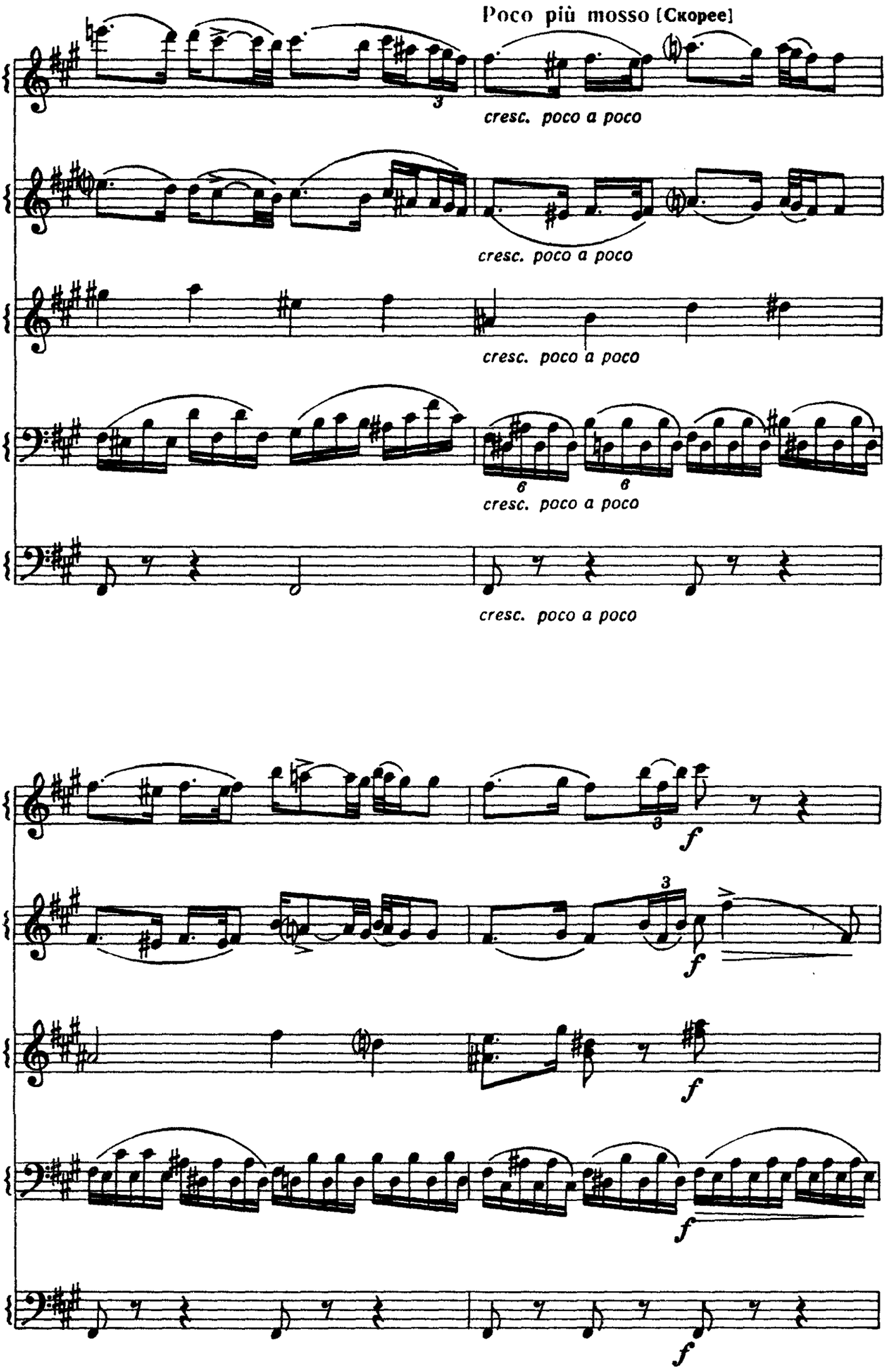
Poco più mosso [Скорее]
cresc. poco a poco
cresc. poco a poco
cresc. poco a poco
cresc. poco a poco
cresc. poco a poco
f
f
f
f
f

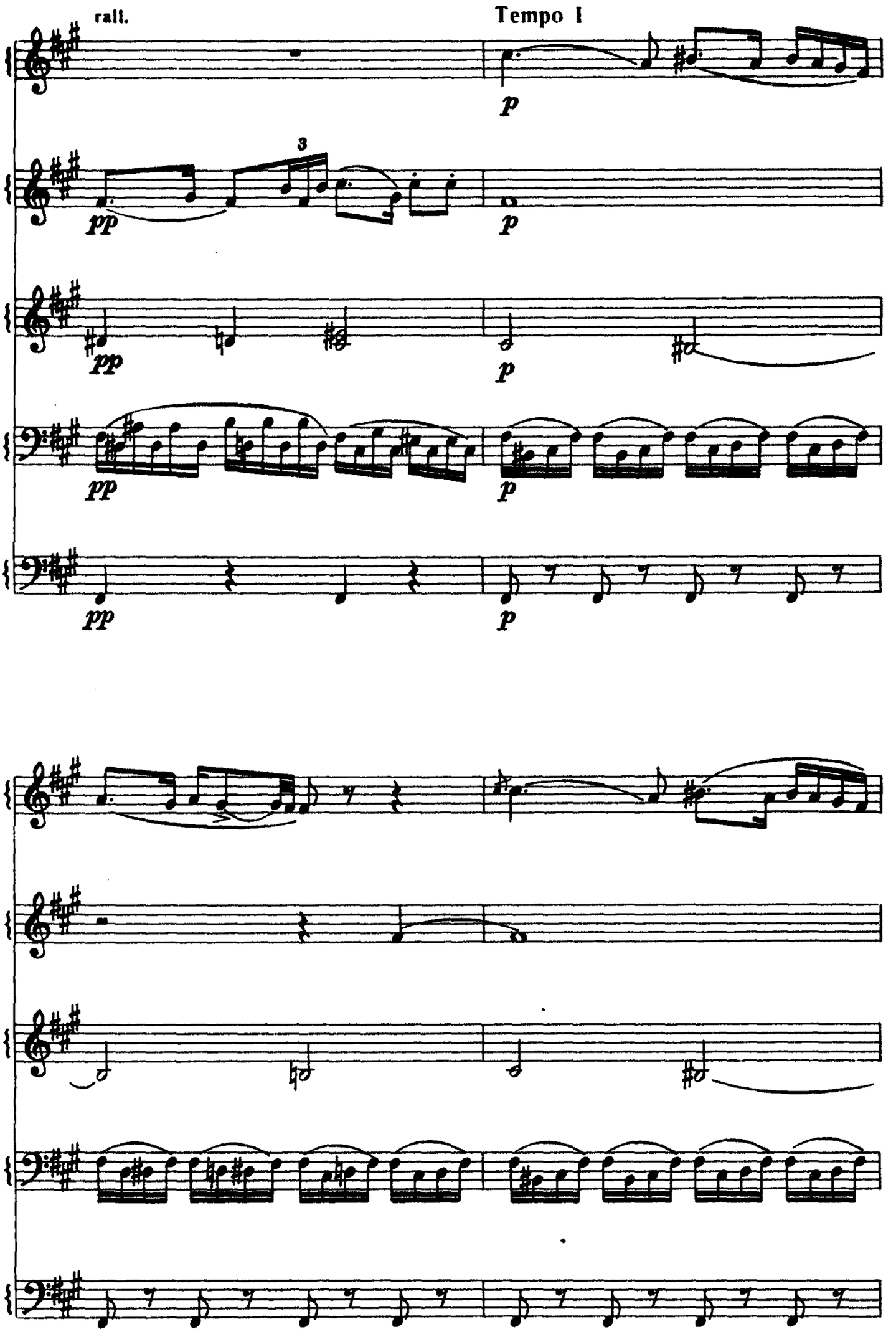
rall.
Tempo I
3
pp
p

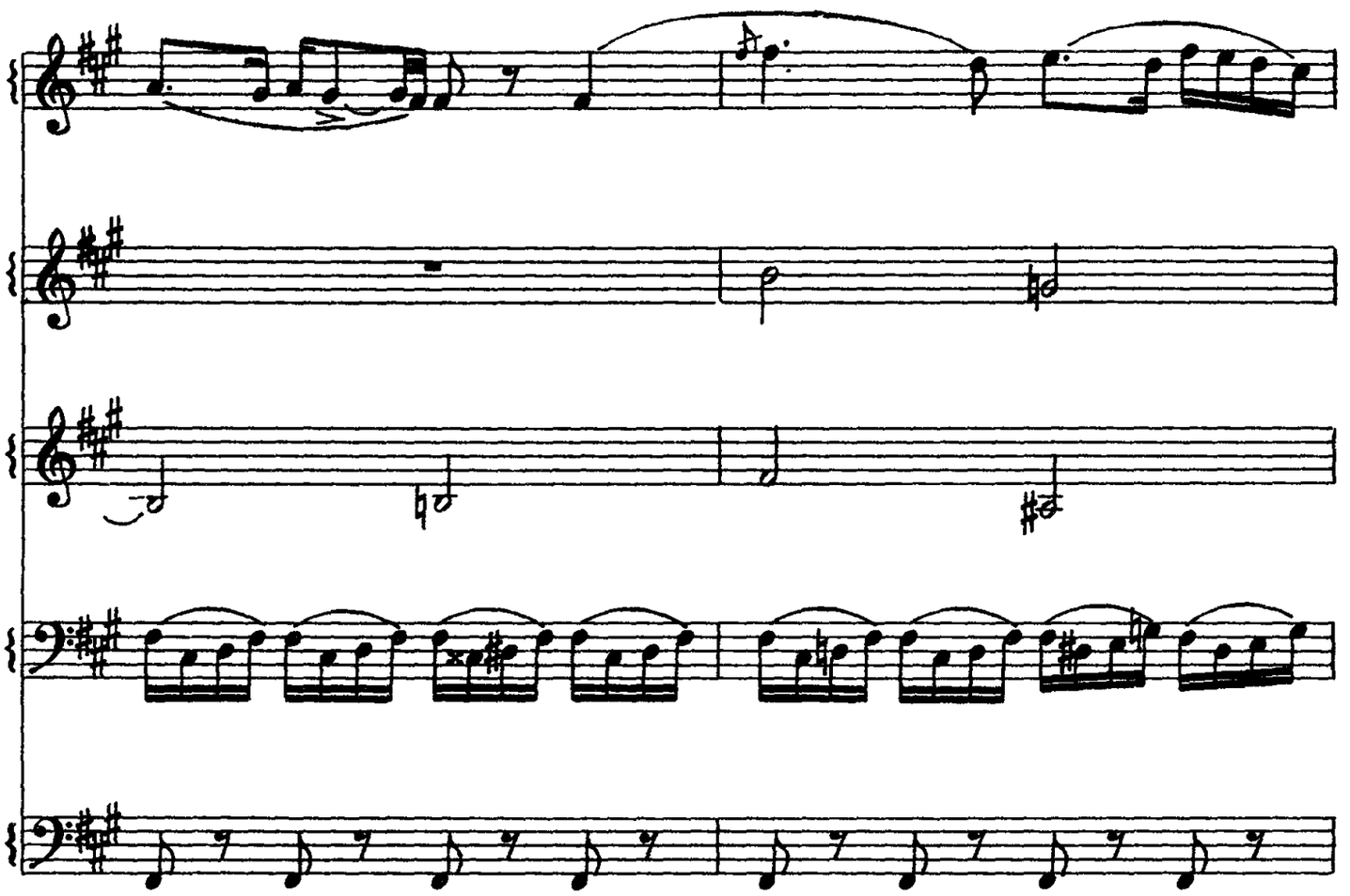

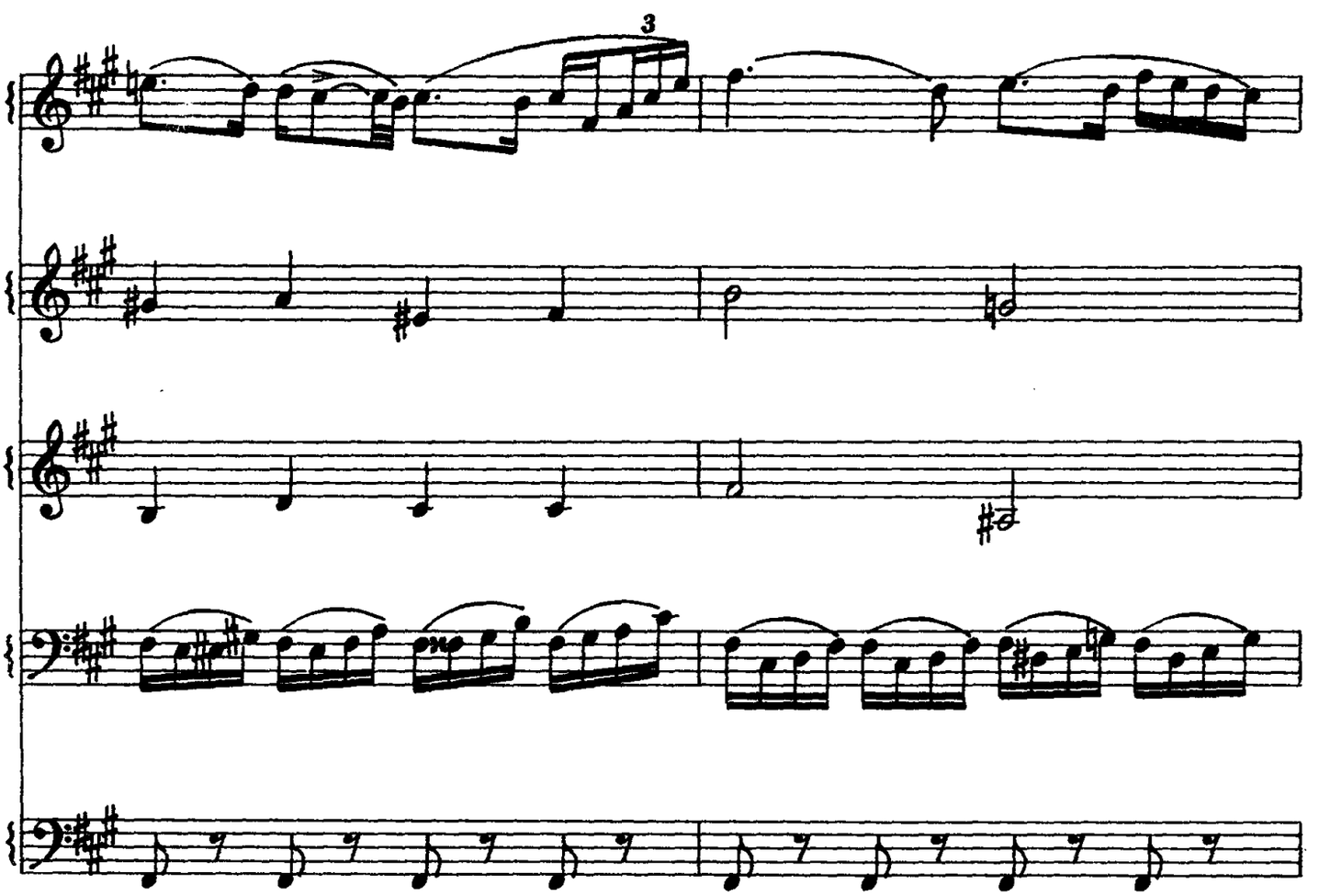
3

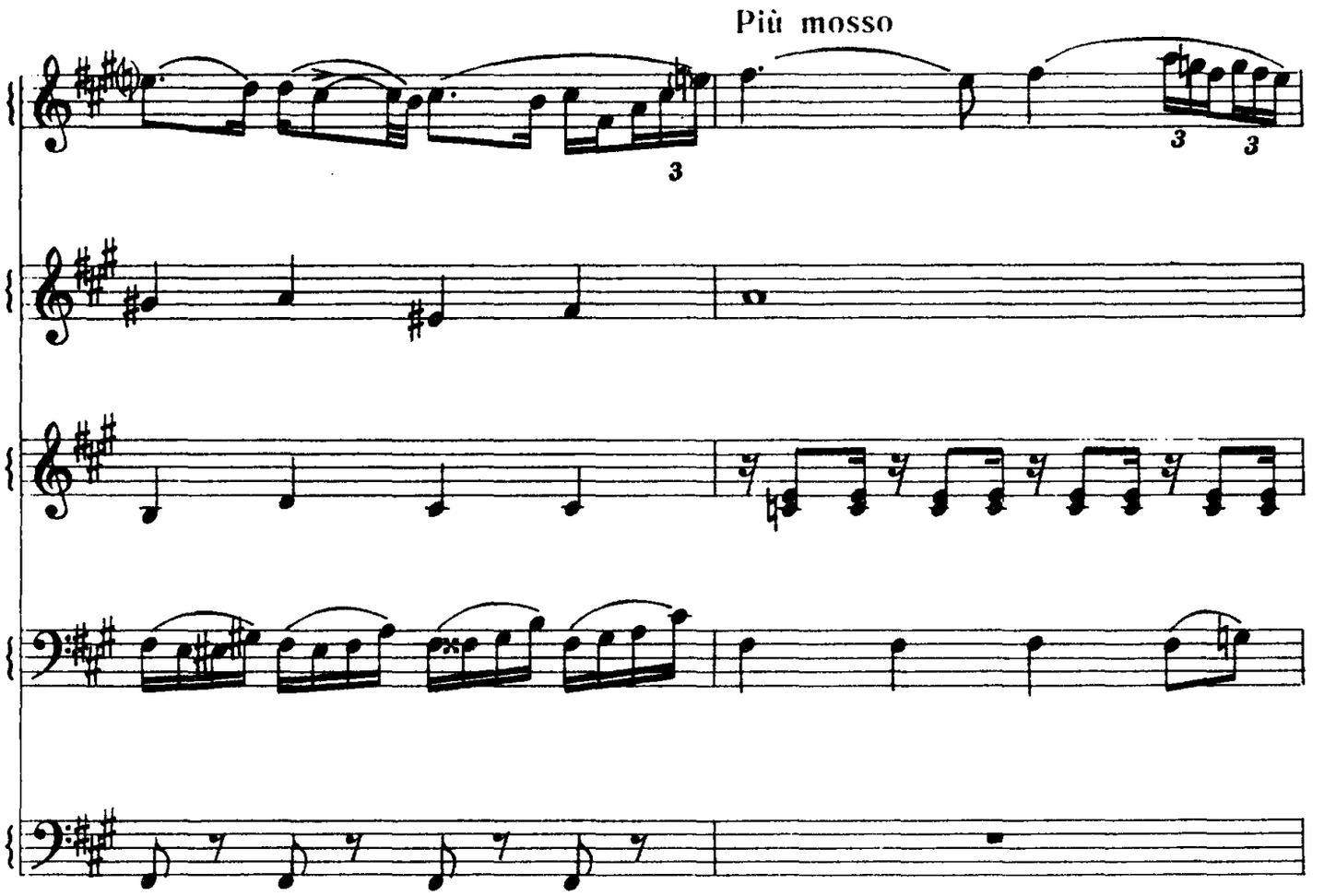
Più mosso

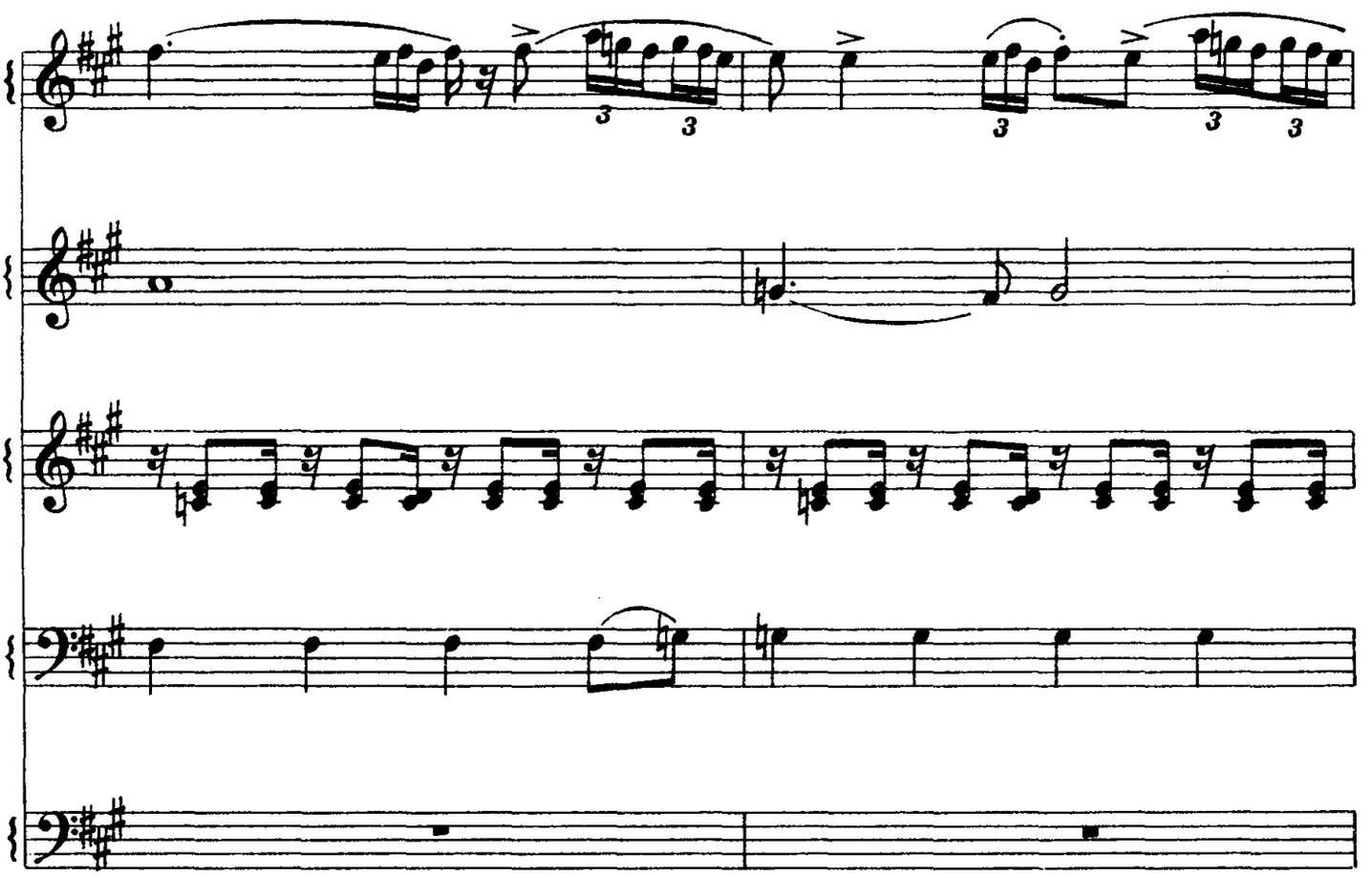

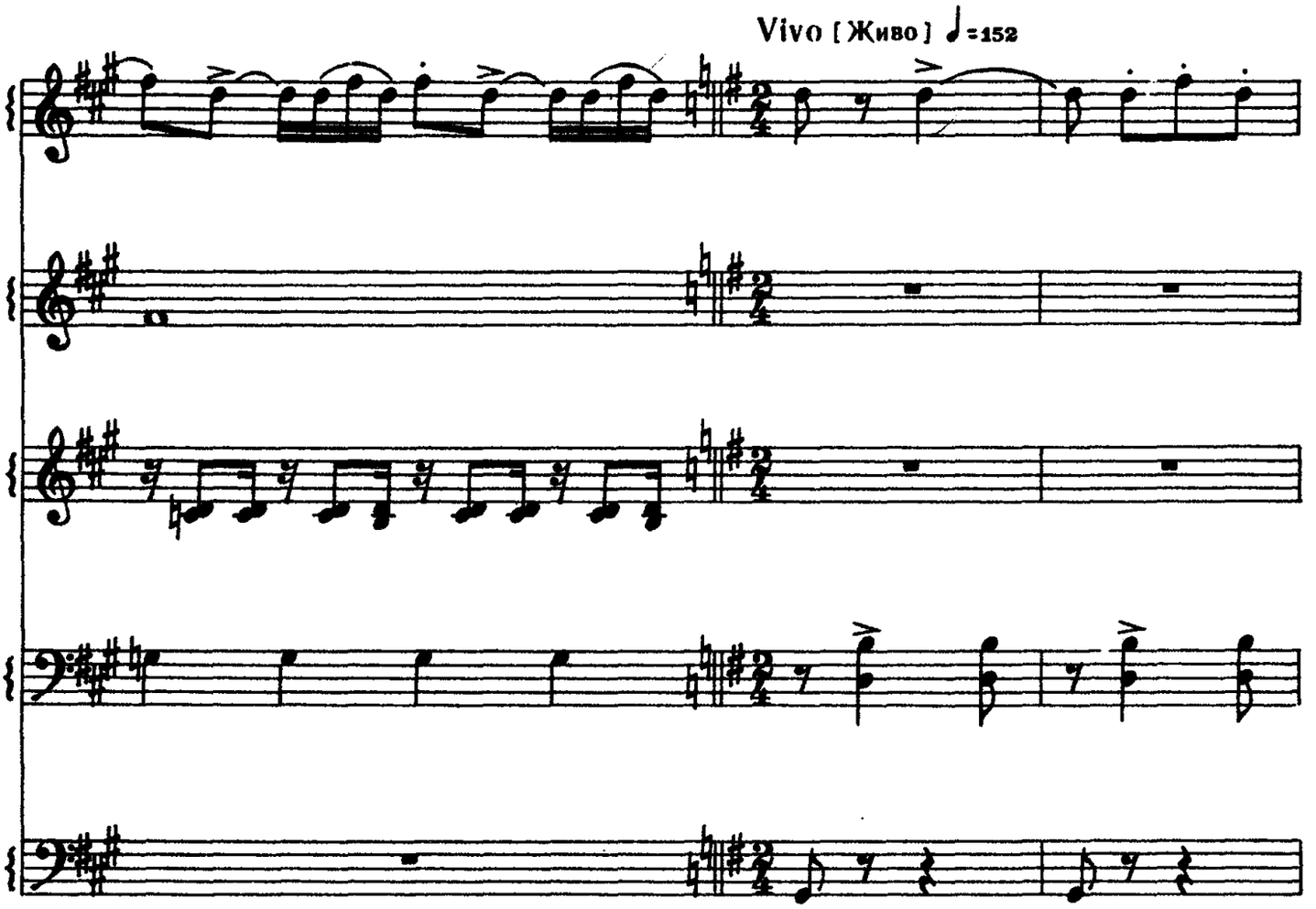
Vivo [Живо] ♩=152

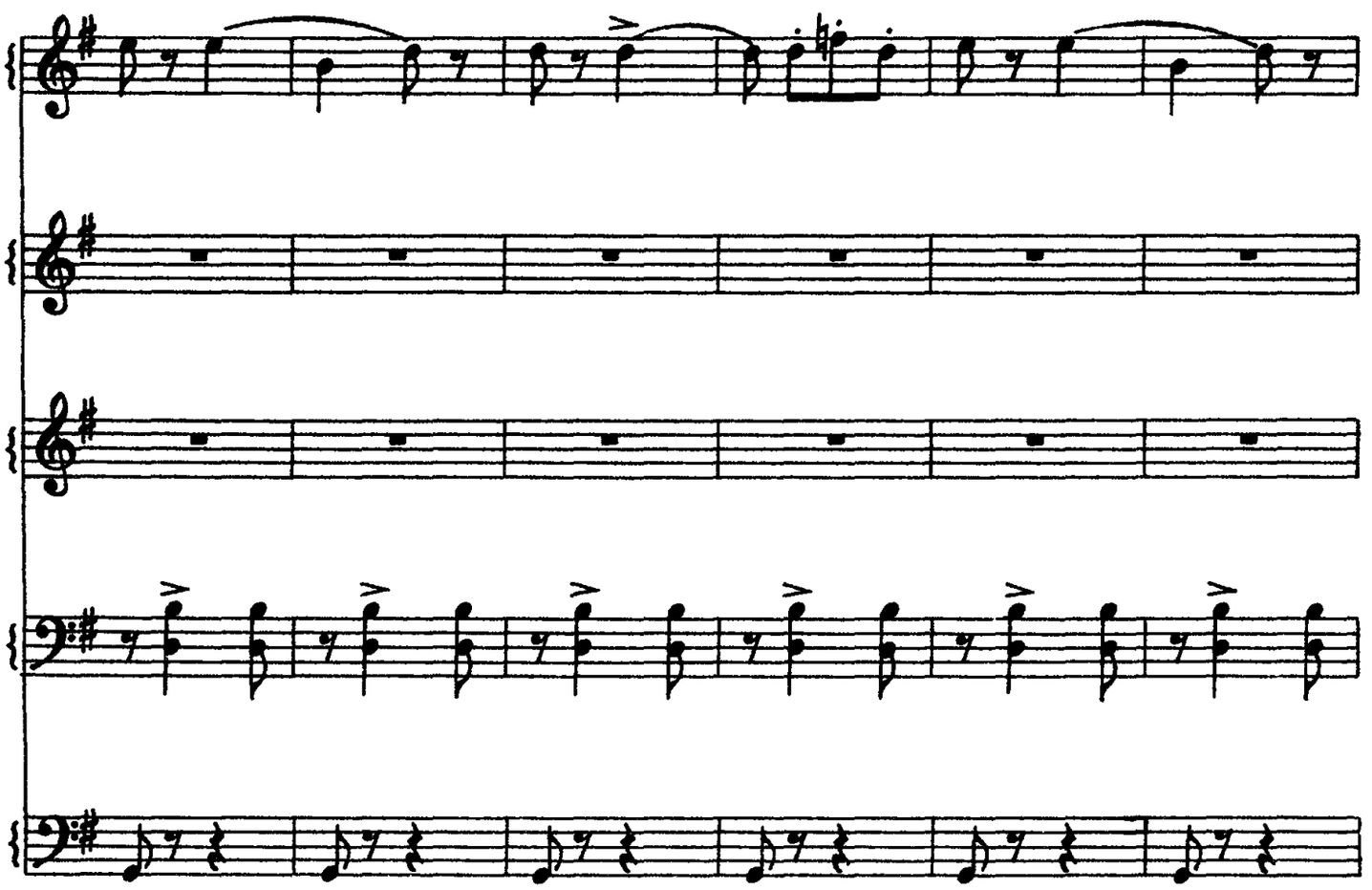

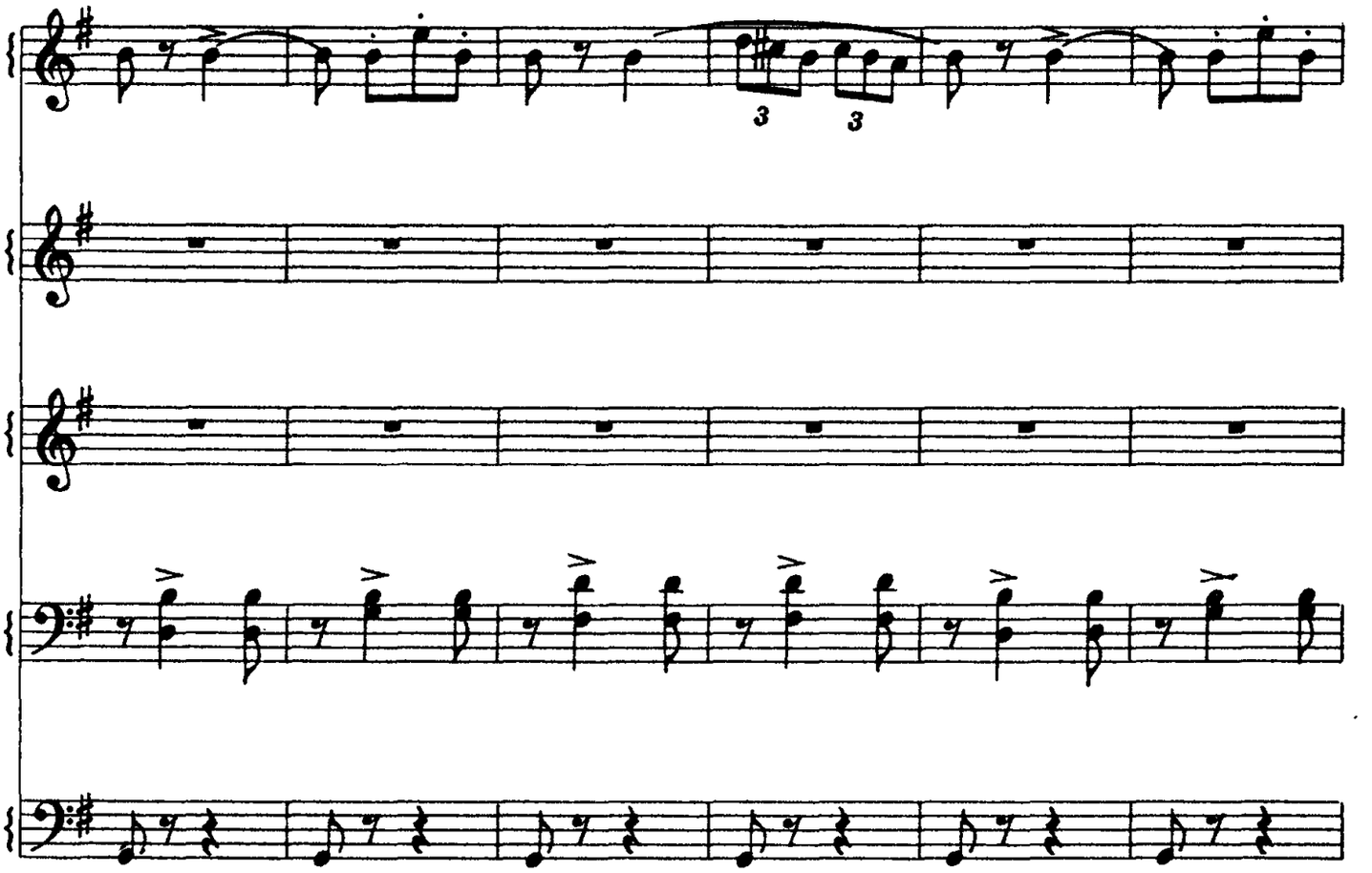

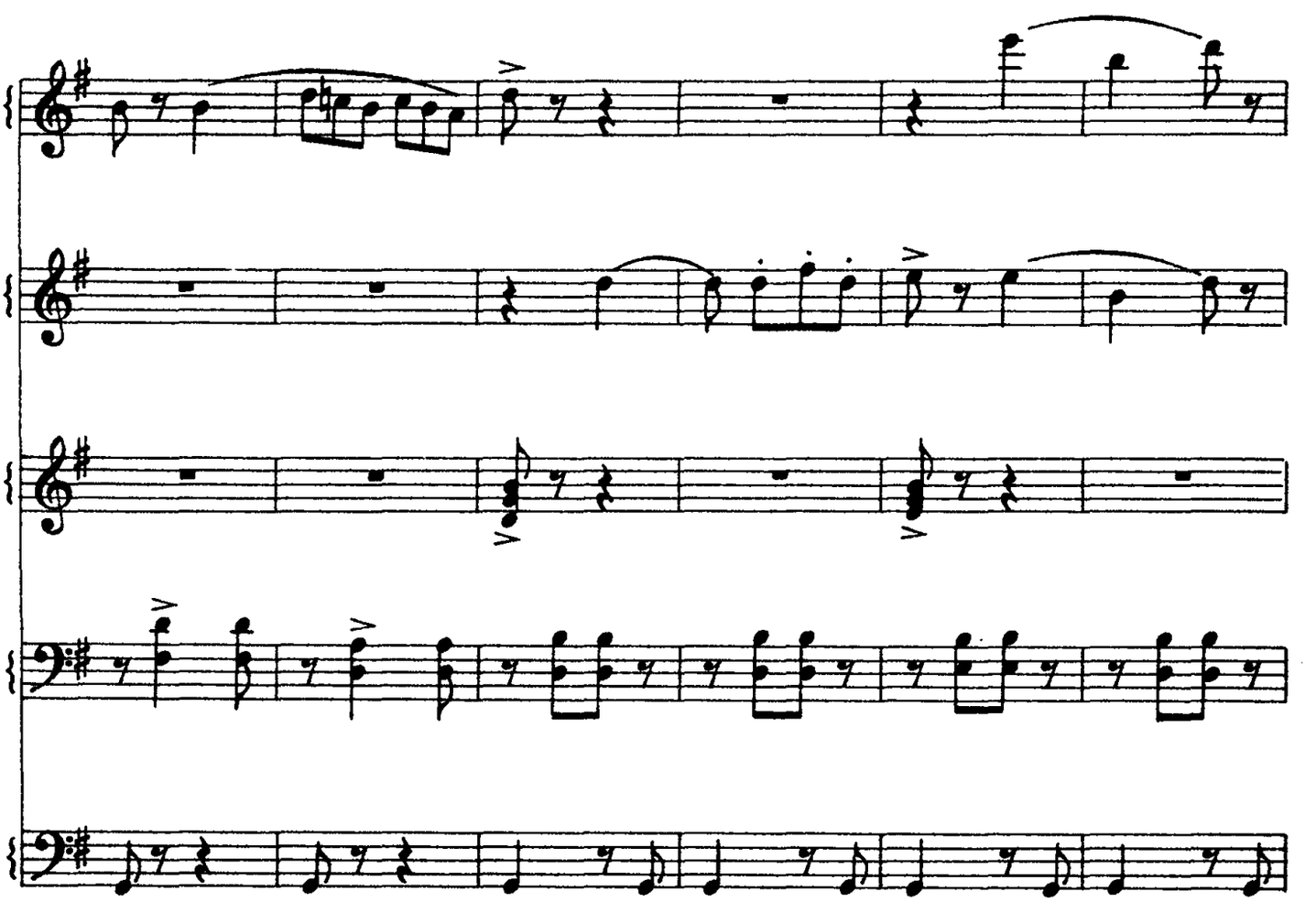

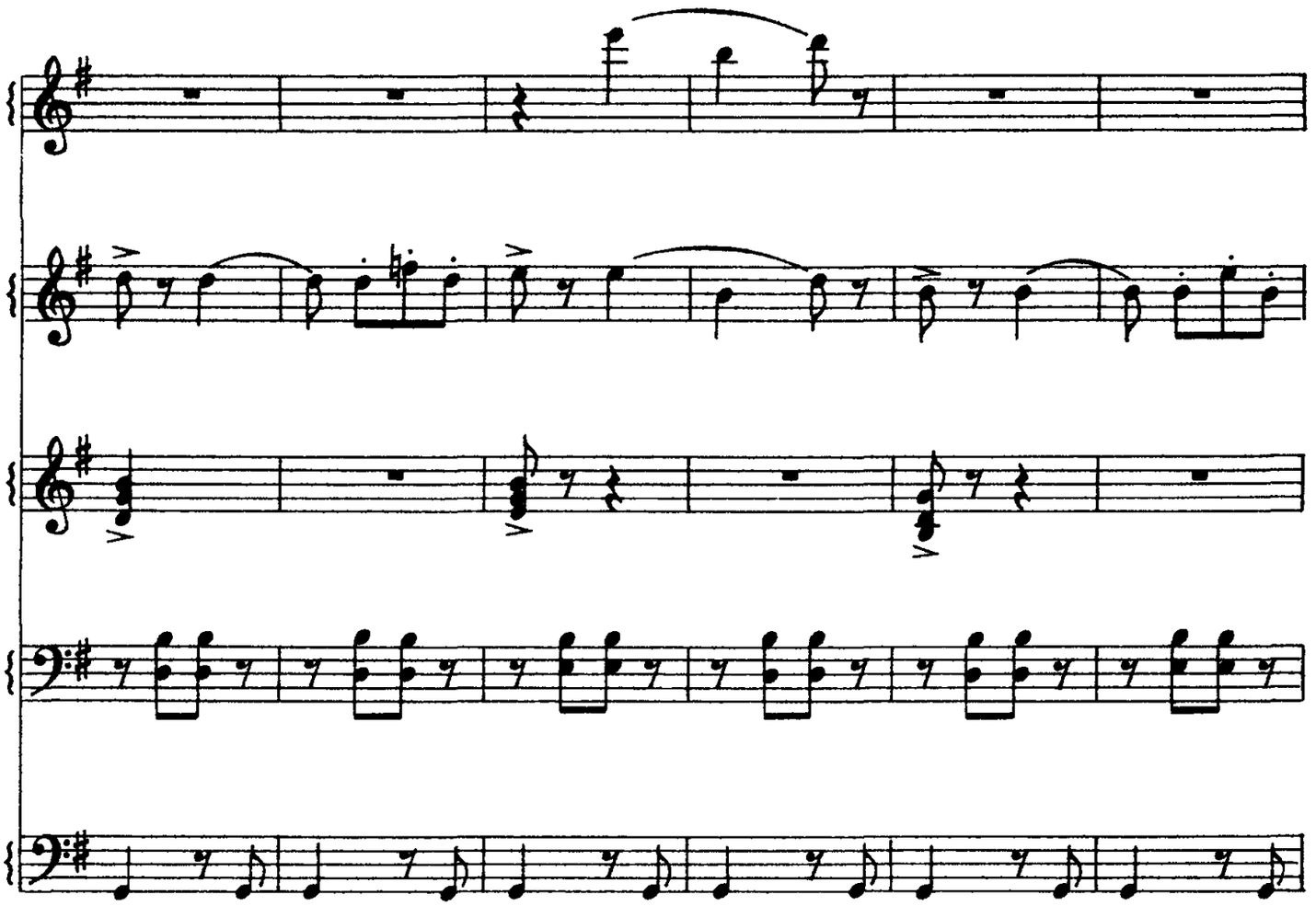

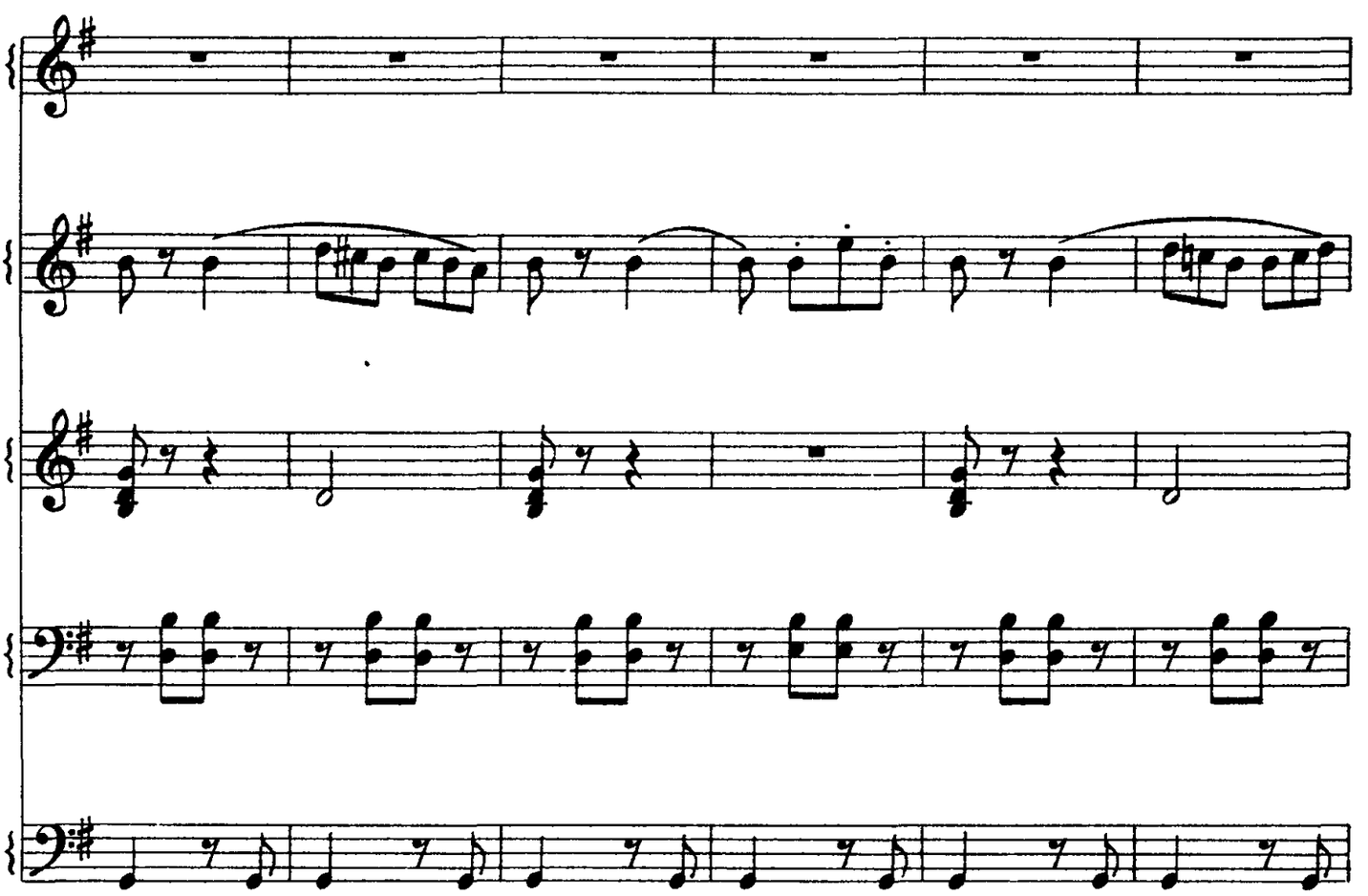

Molto vivace [Очень оживленно]

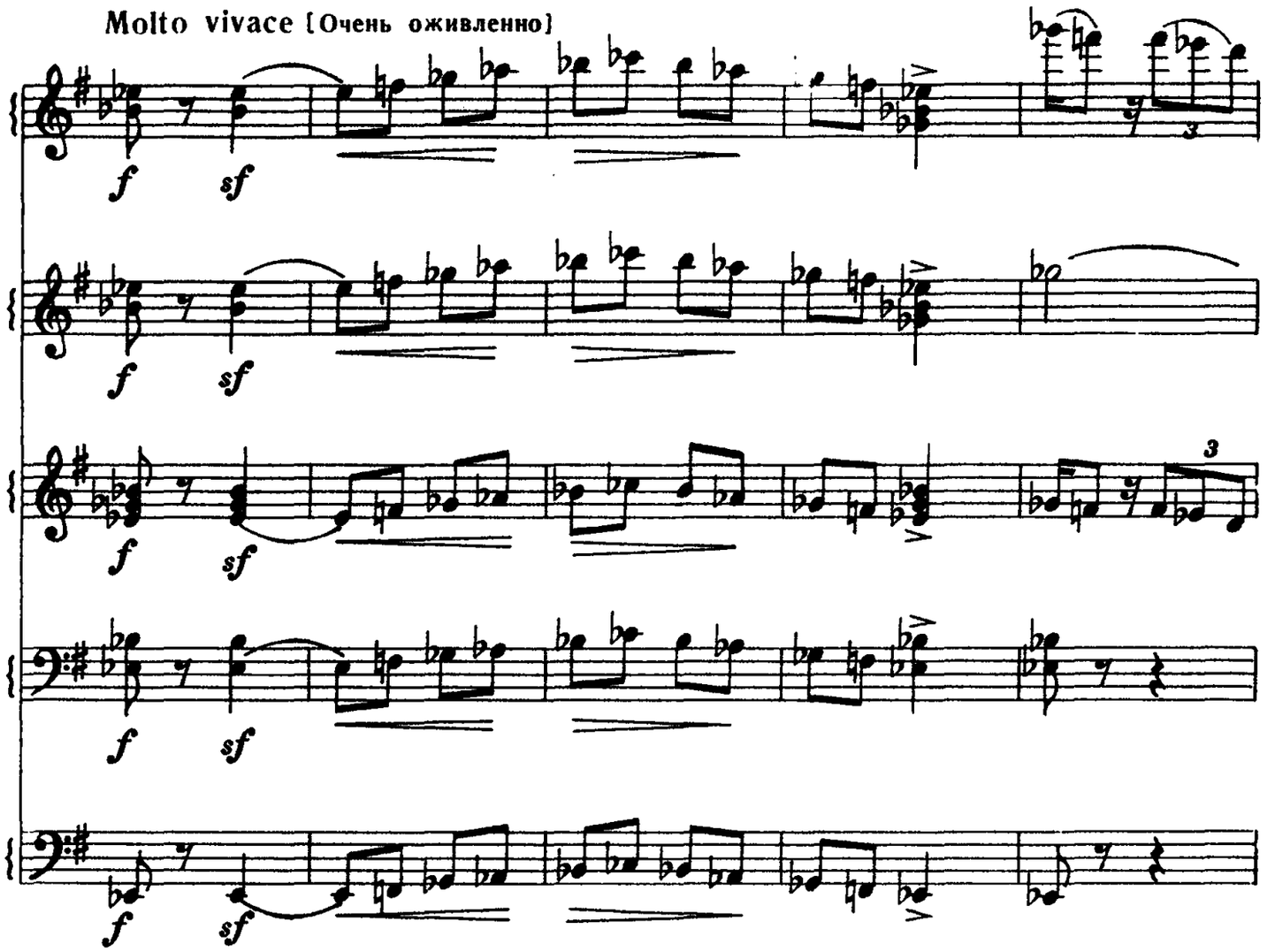

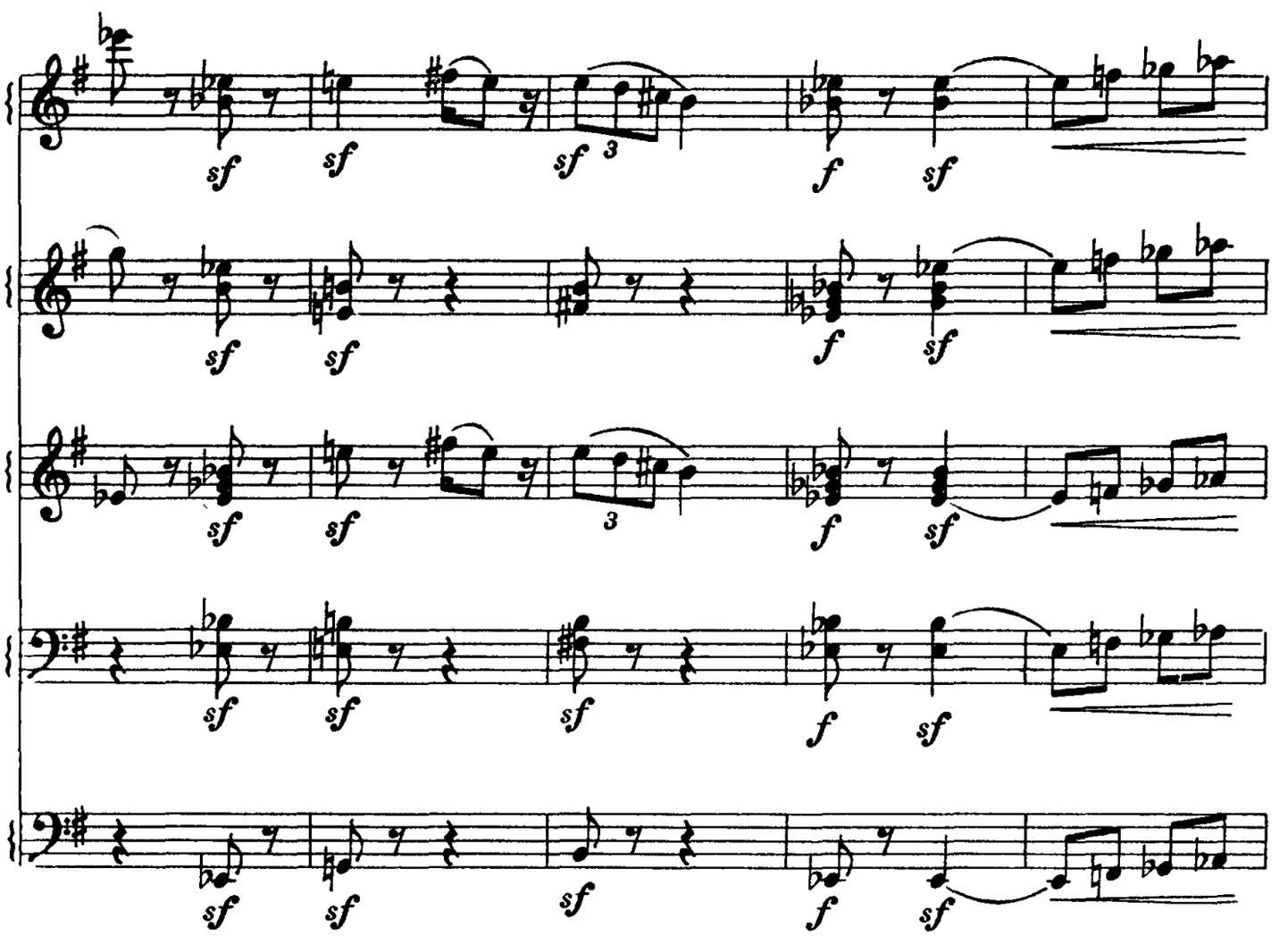

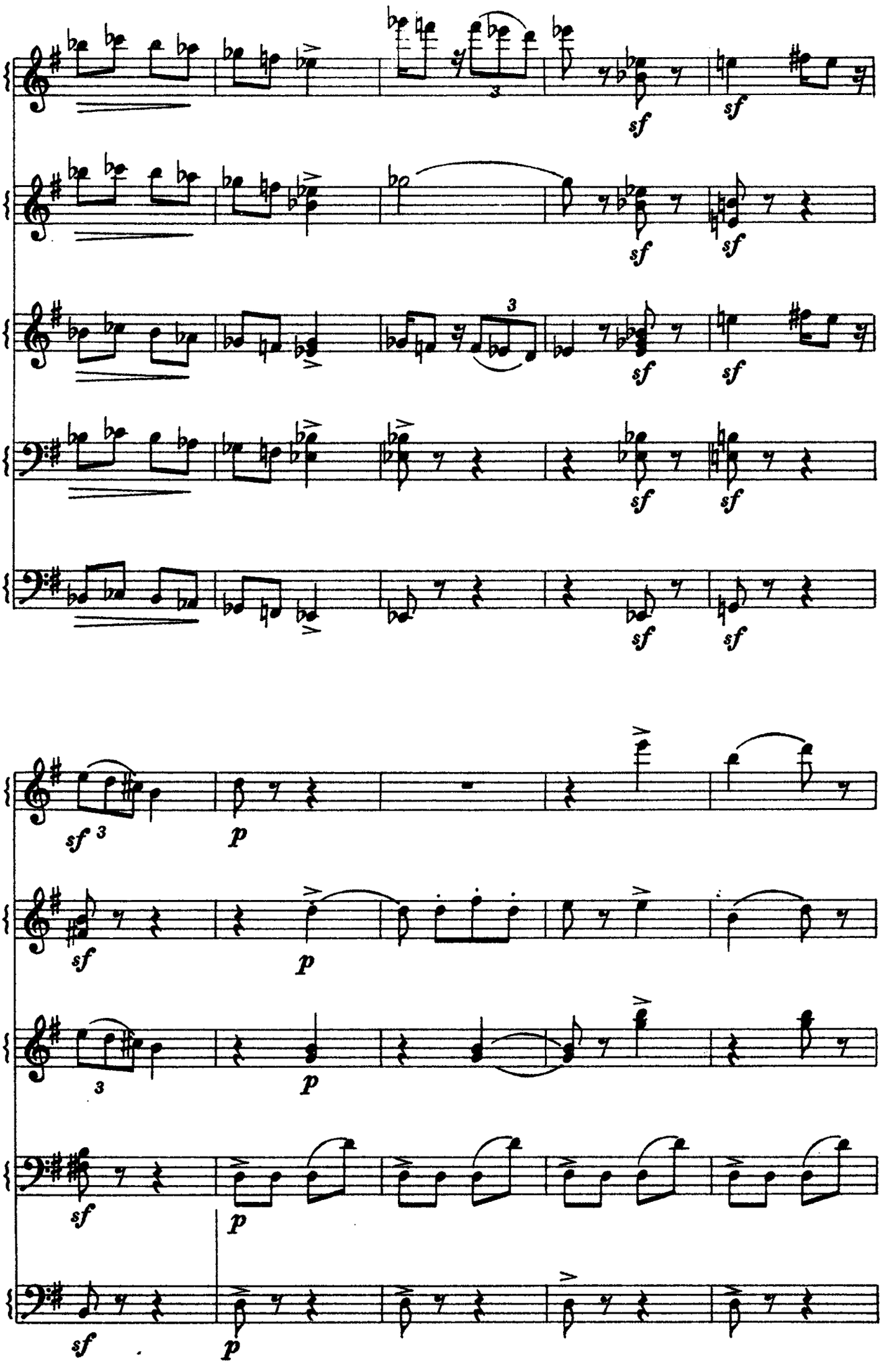
sf
p
3

Meno mosso sostenuto

[Медленнее, сдержанно] ♩=100

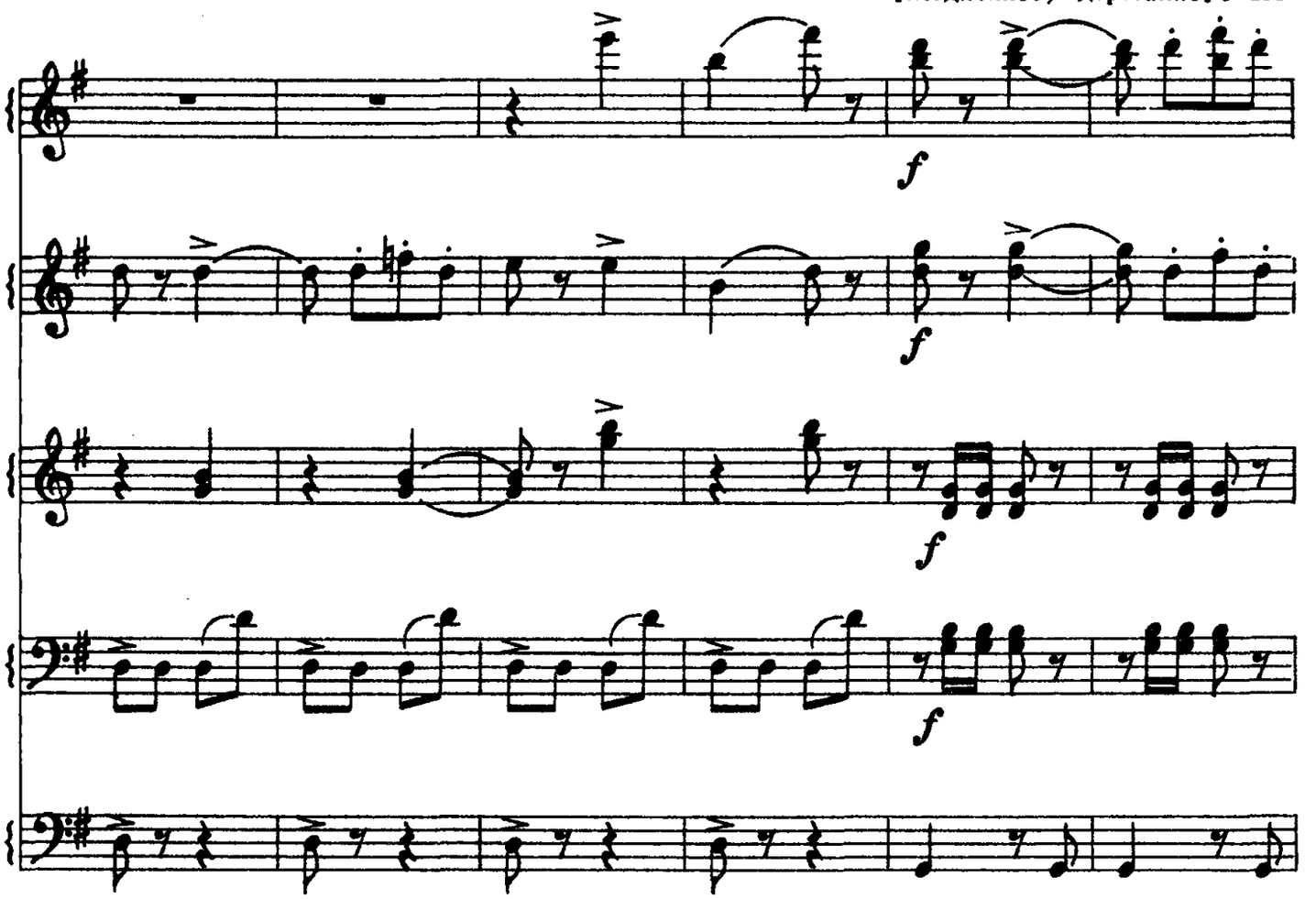

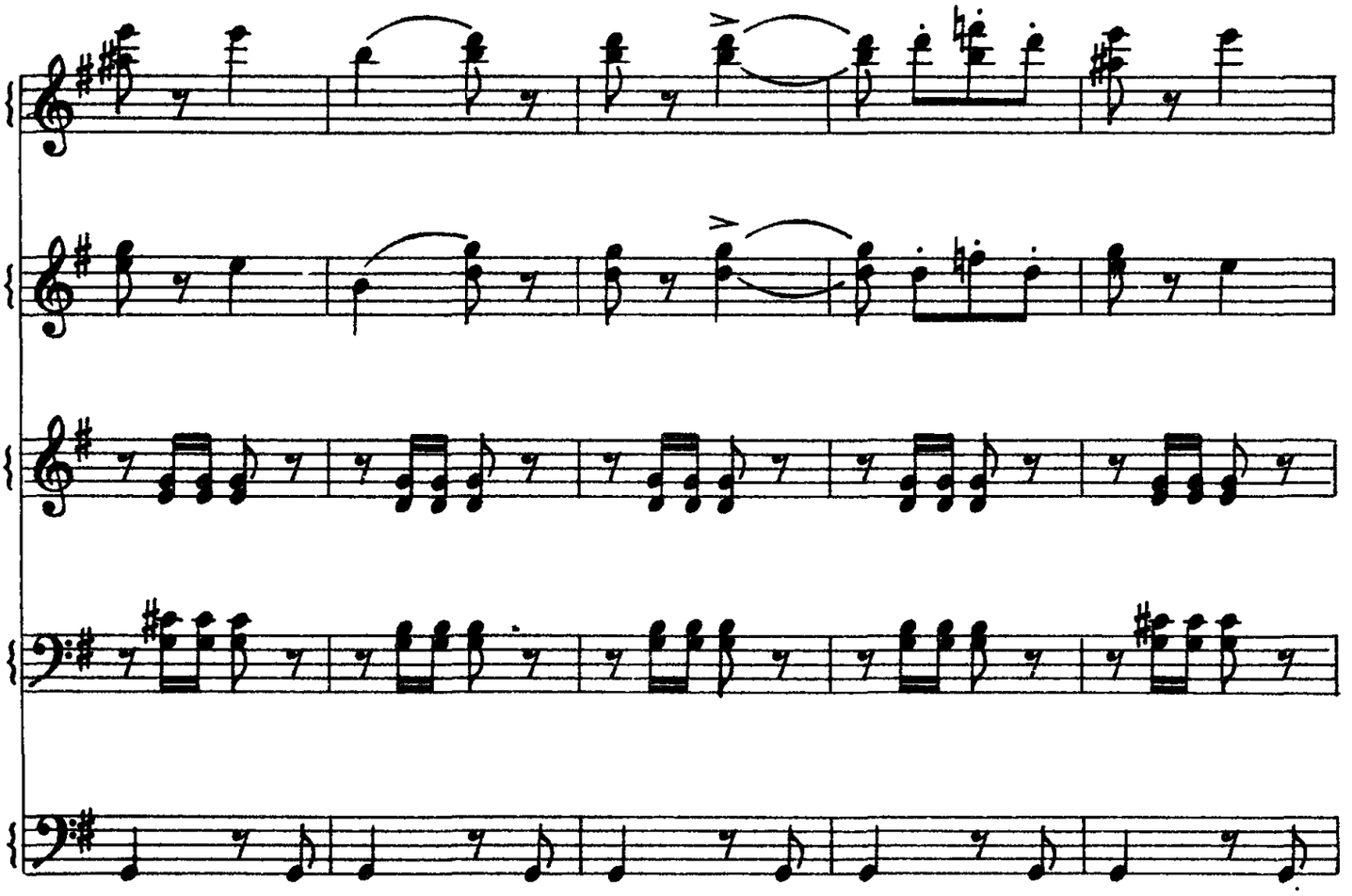

Molto vivace [Очень оживленно]

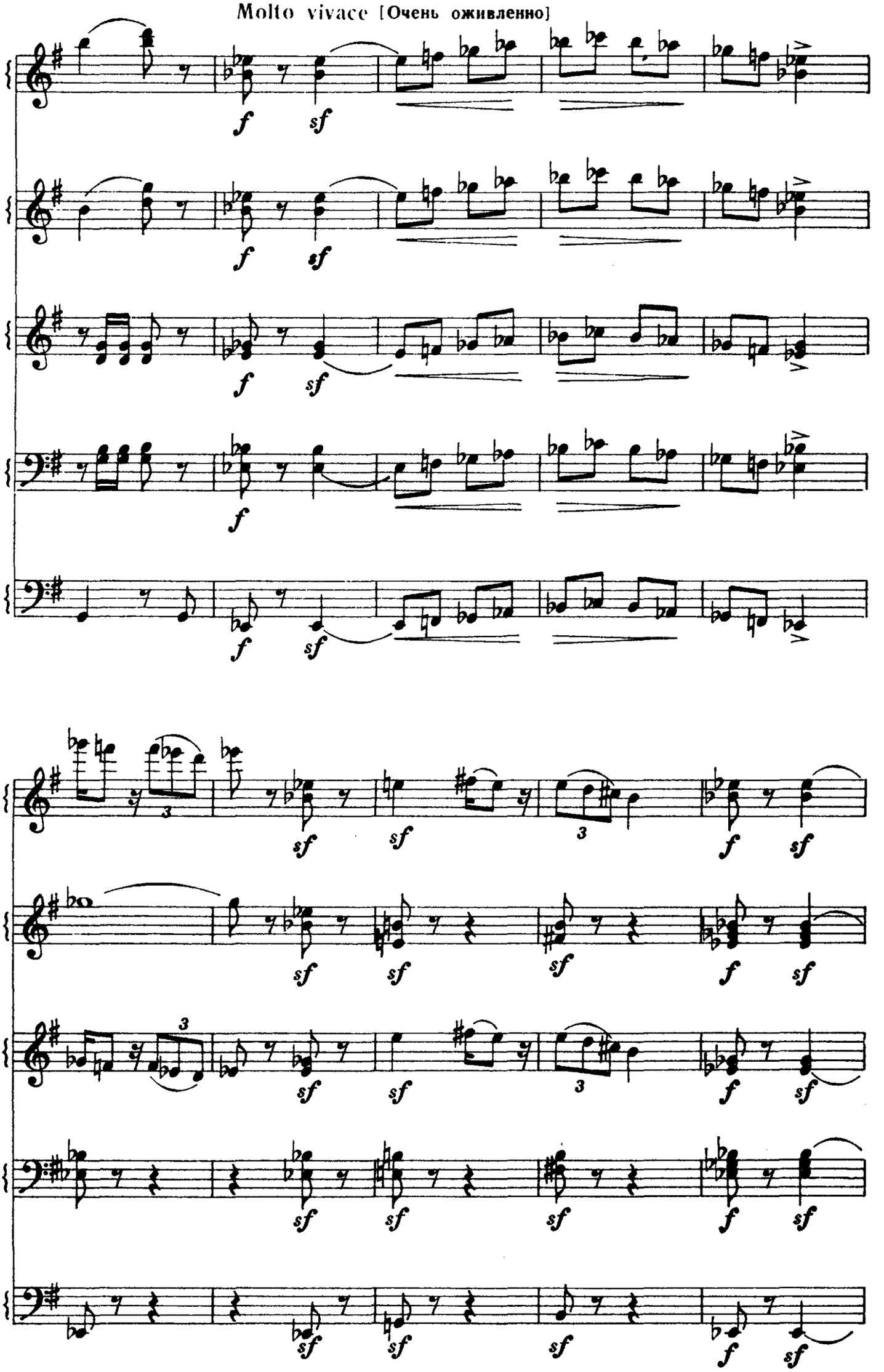

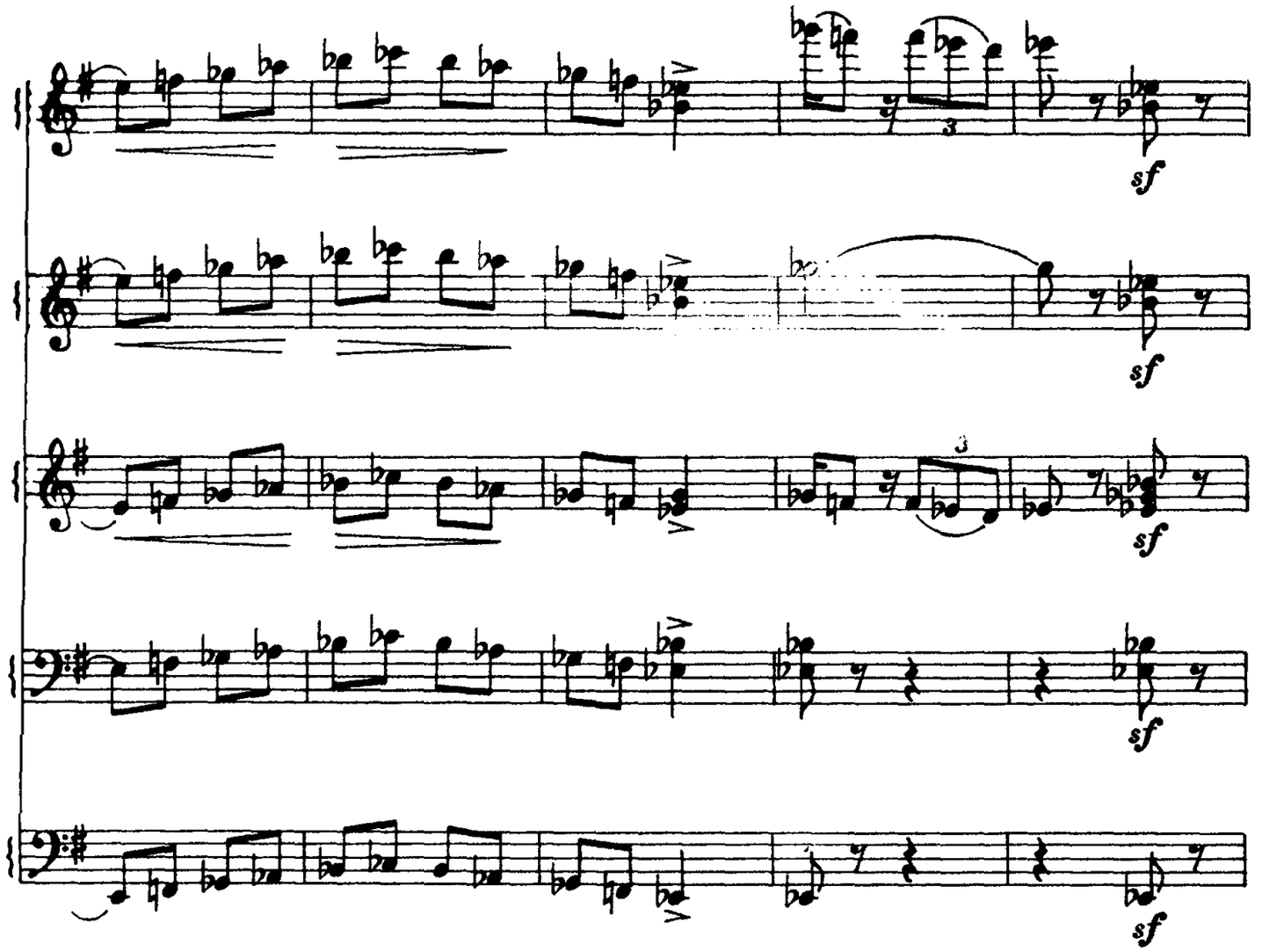
sf
sf
sf
sf
sf

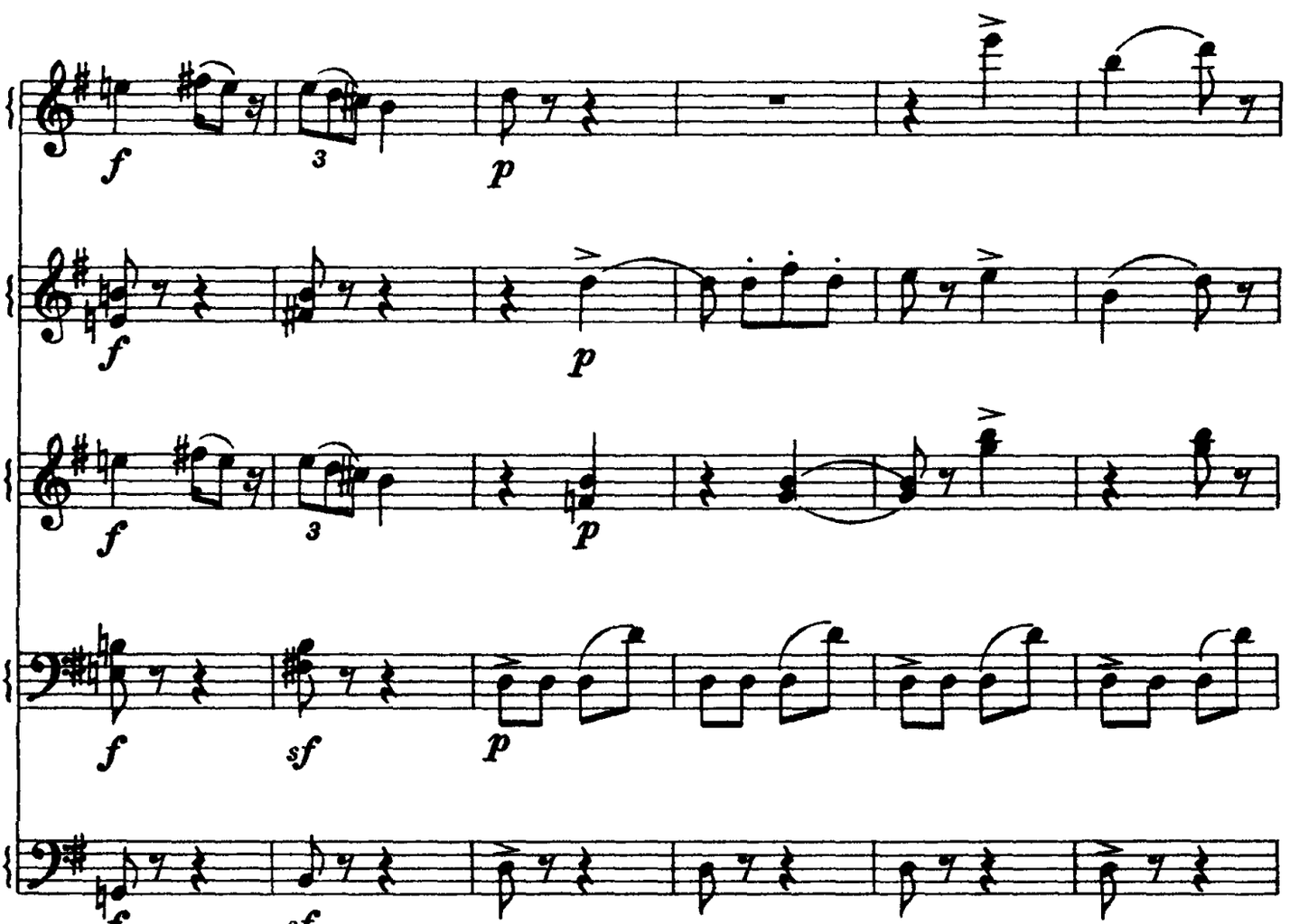
f
3
p
f
p
f
3
p
f
sf
p
f
sf

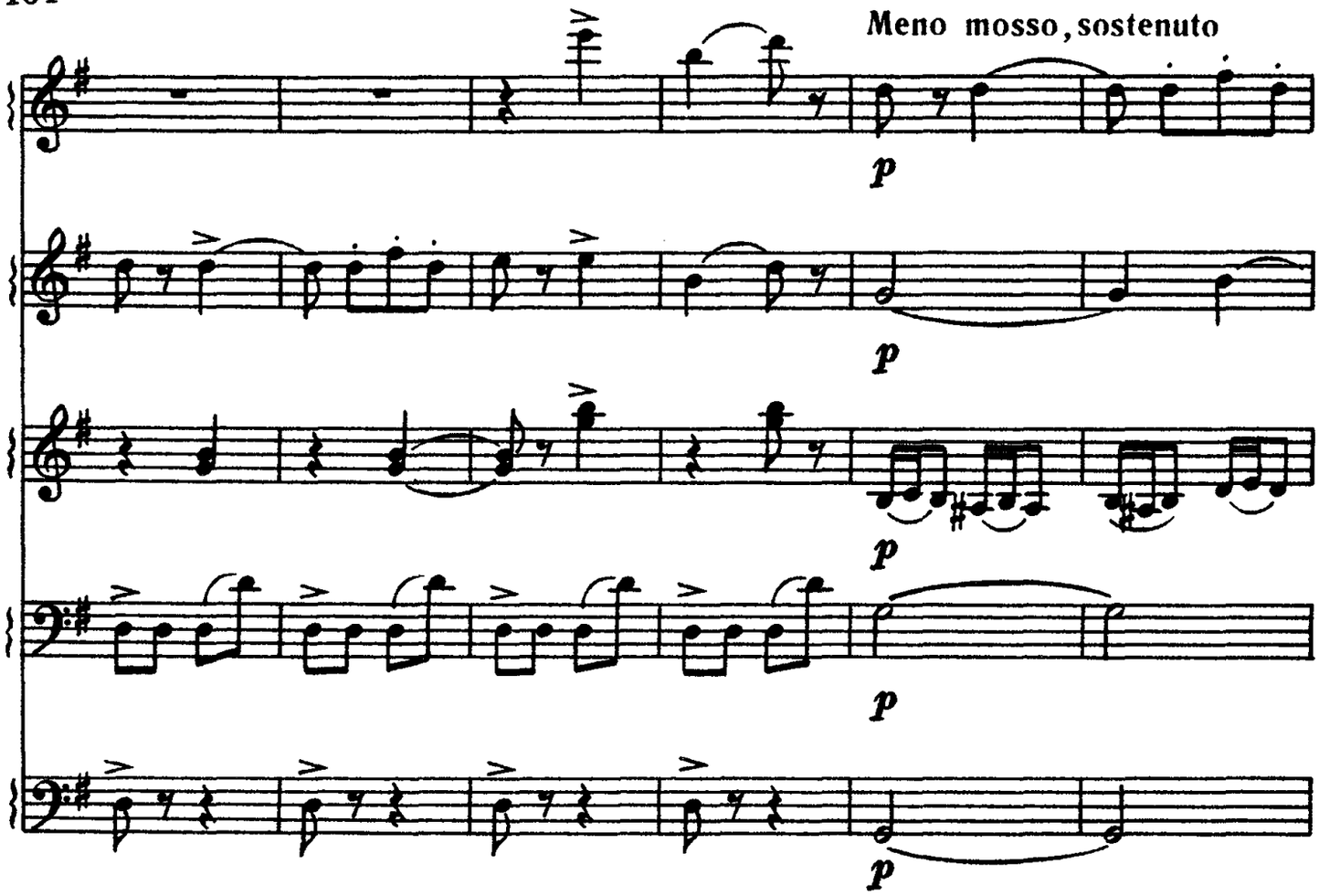
Meno mosso, sostenuto
p
p
p
p
p

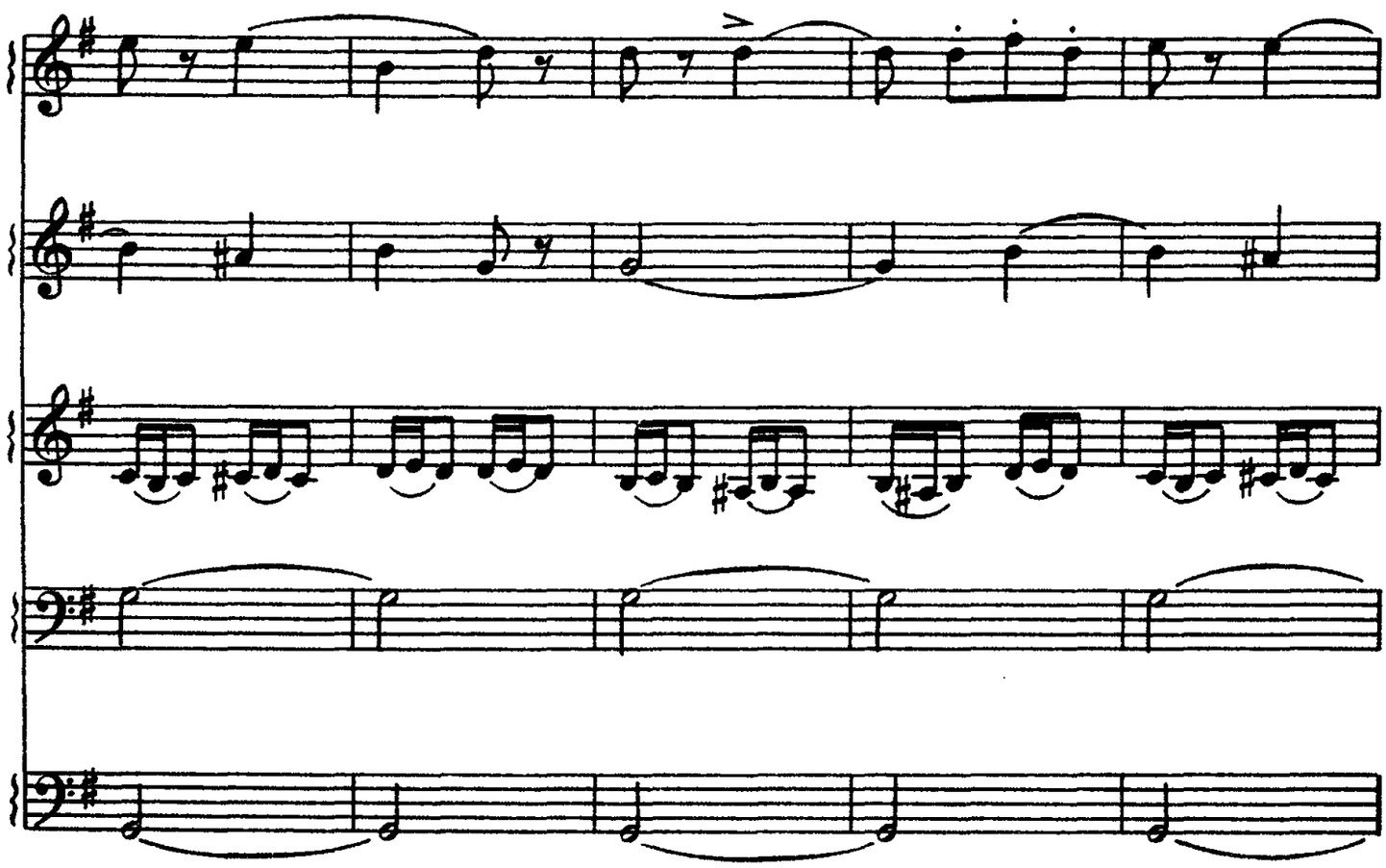

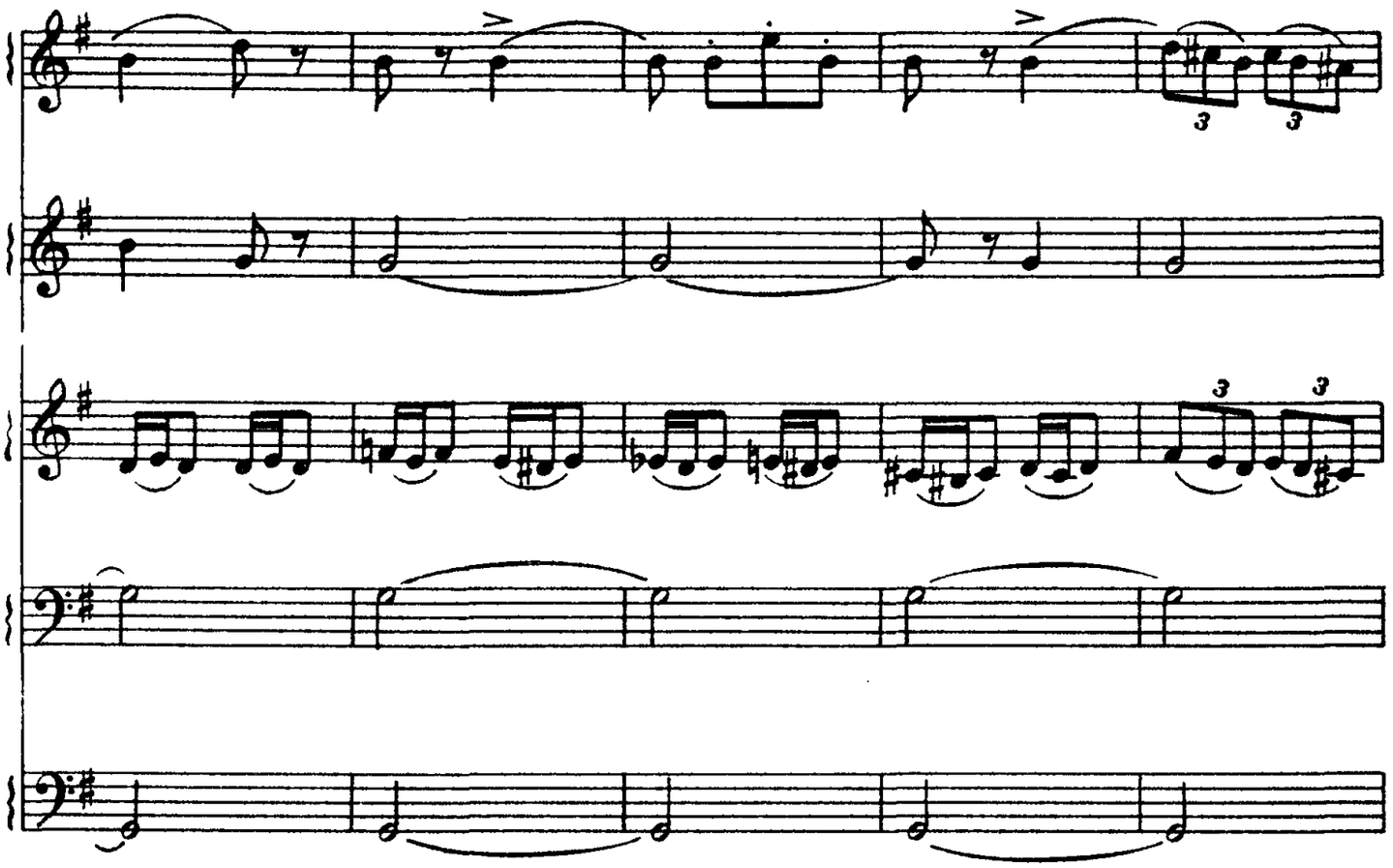

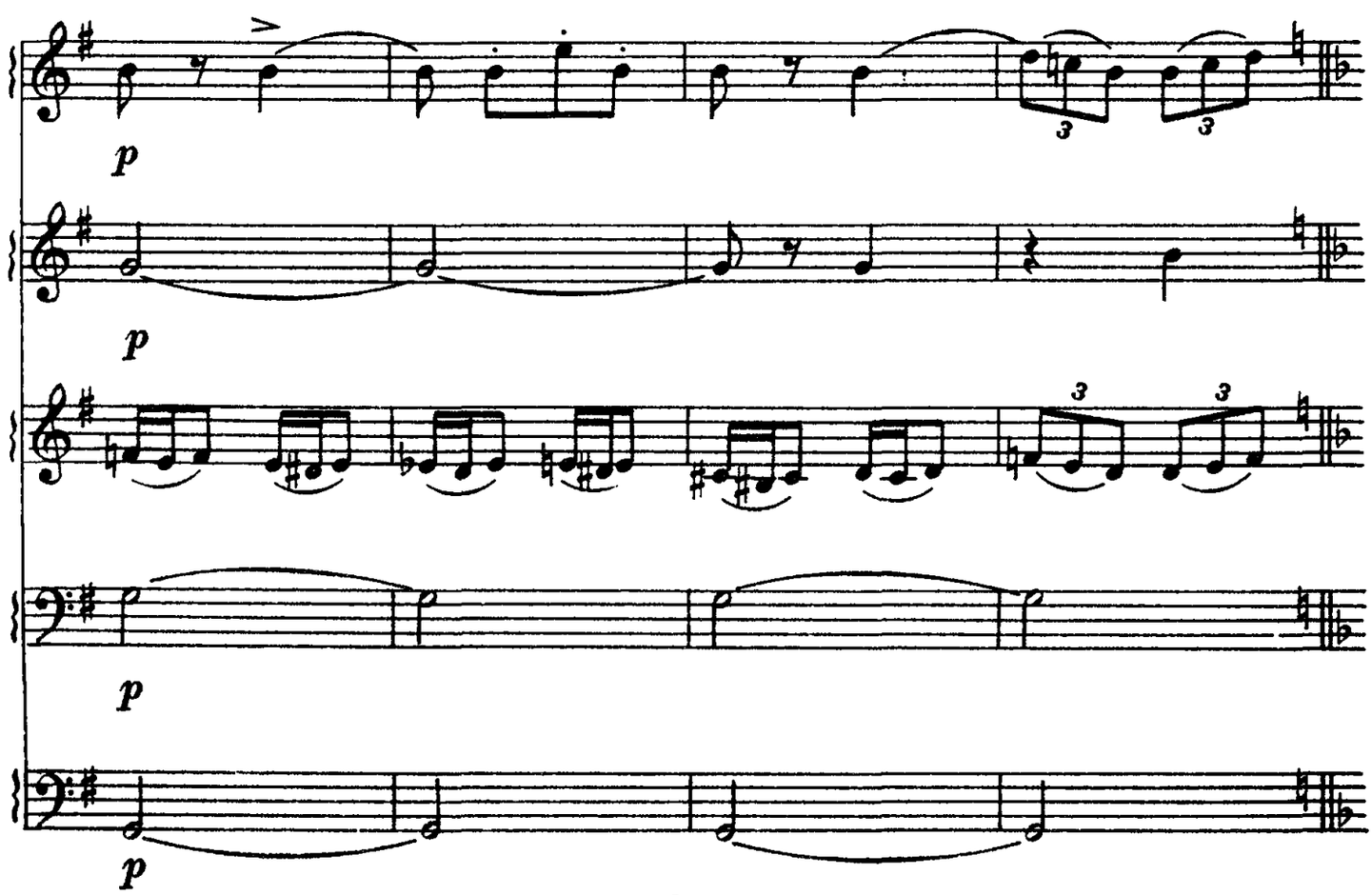
p
p
p
p

Più mosso [Скорее]

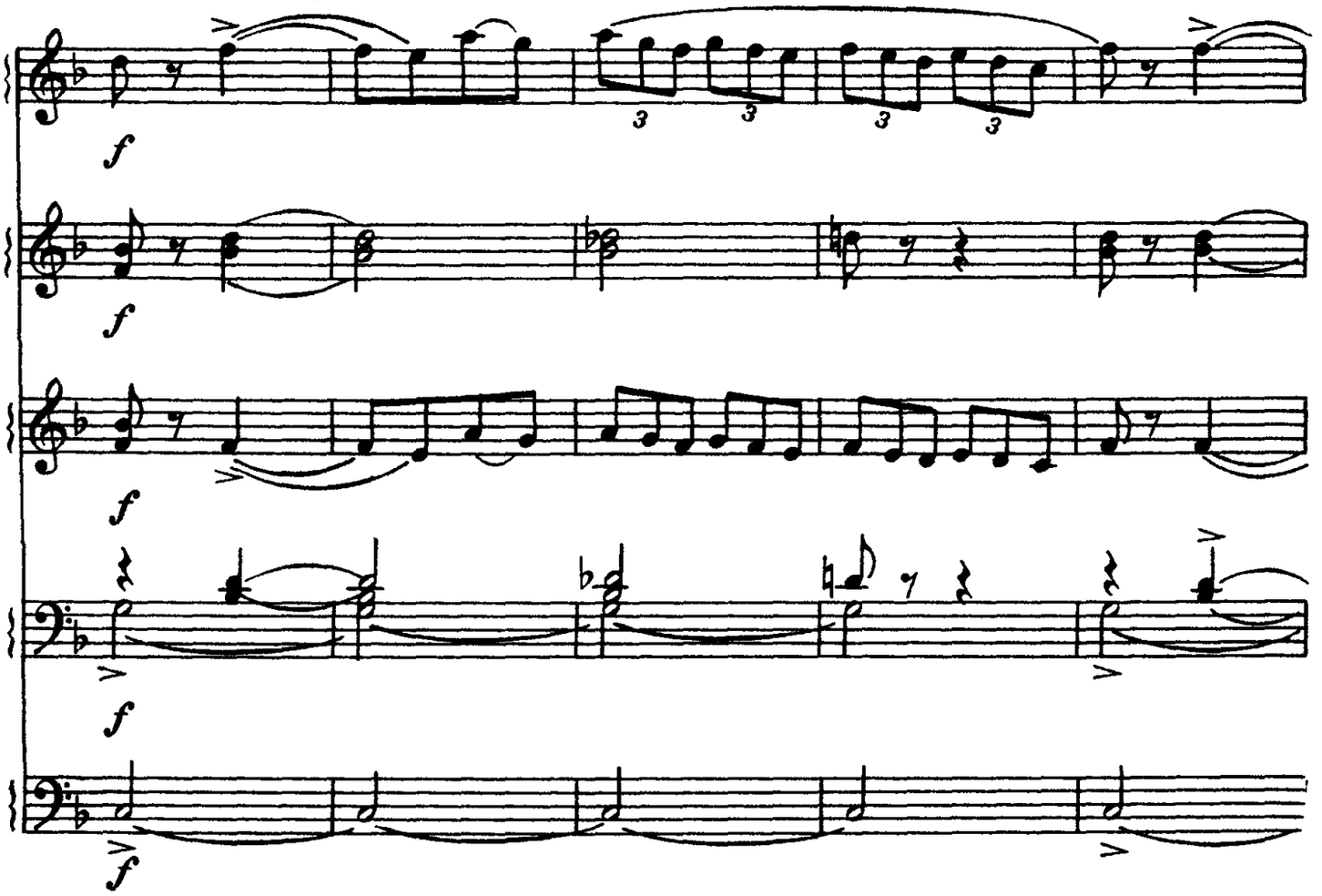

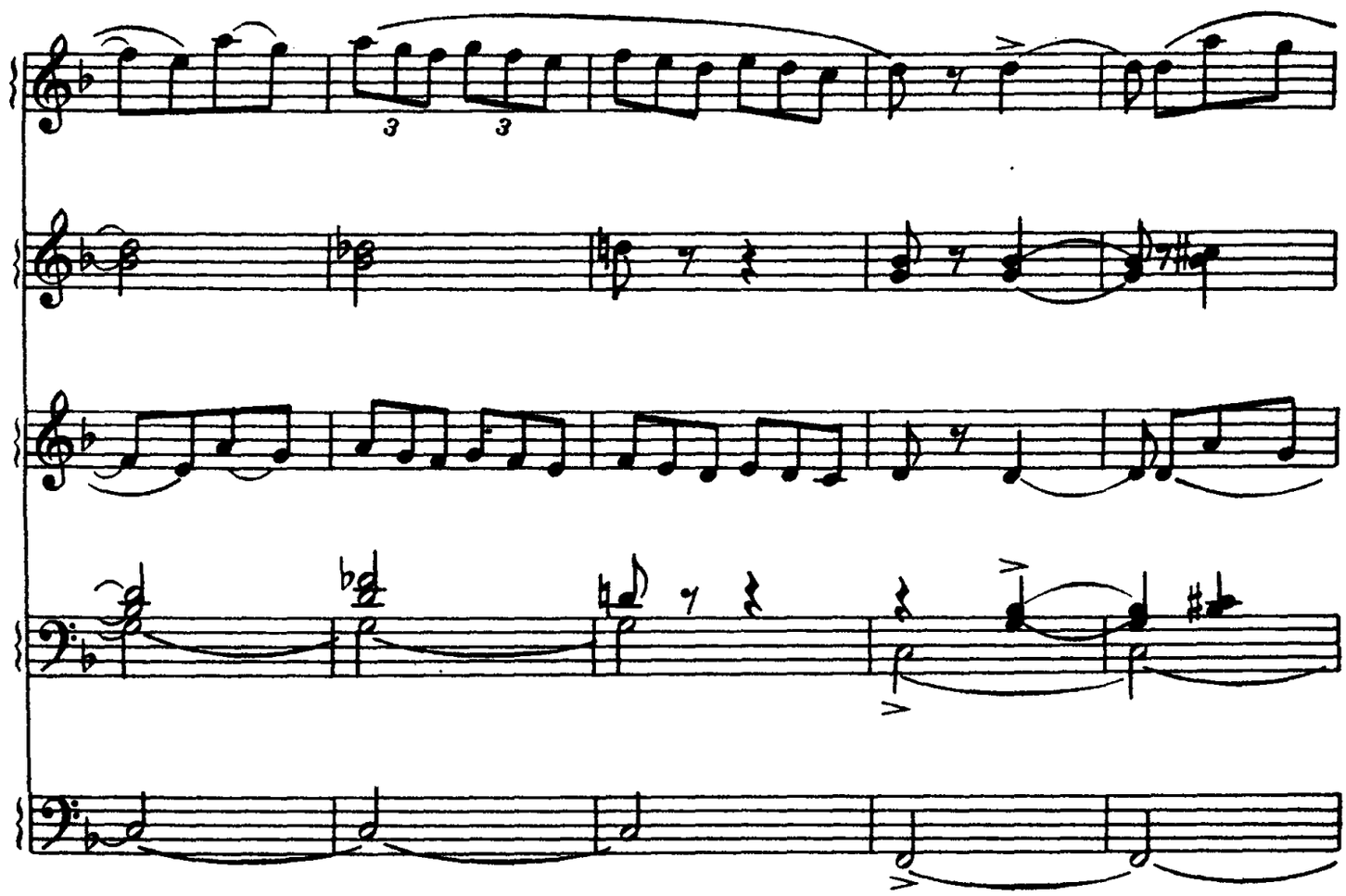

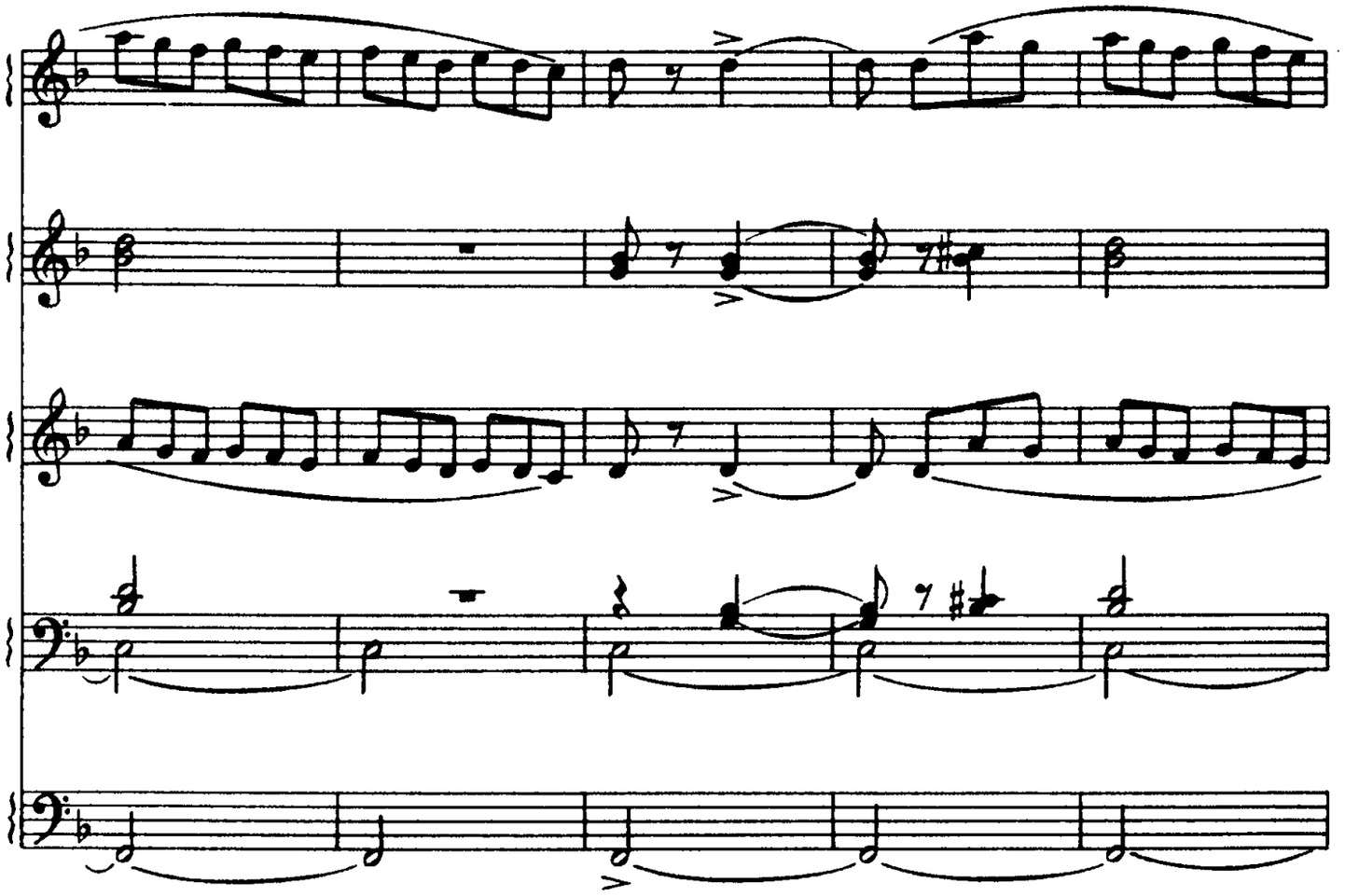

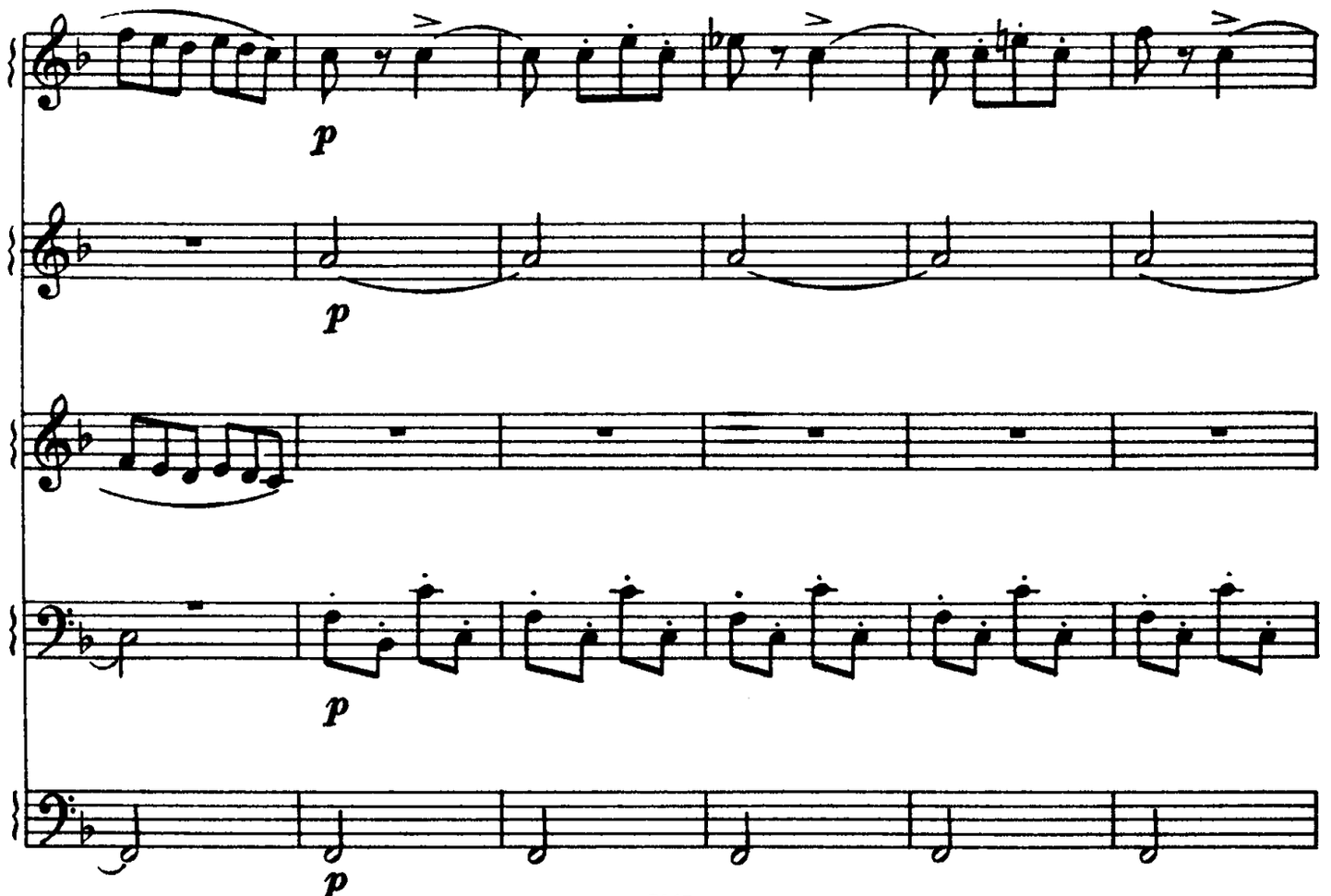
p
p
p
p

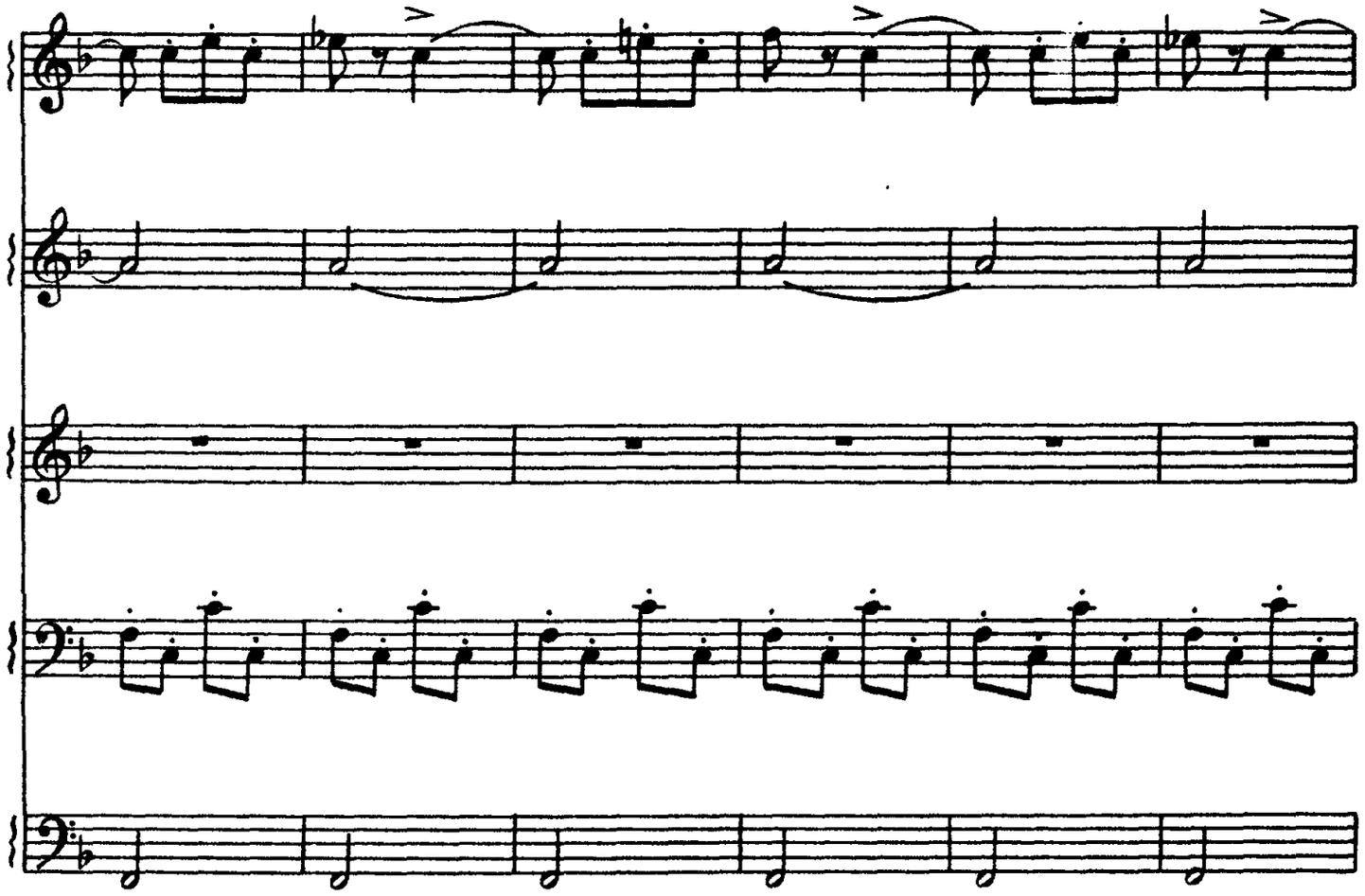

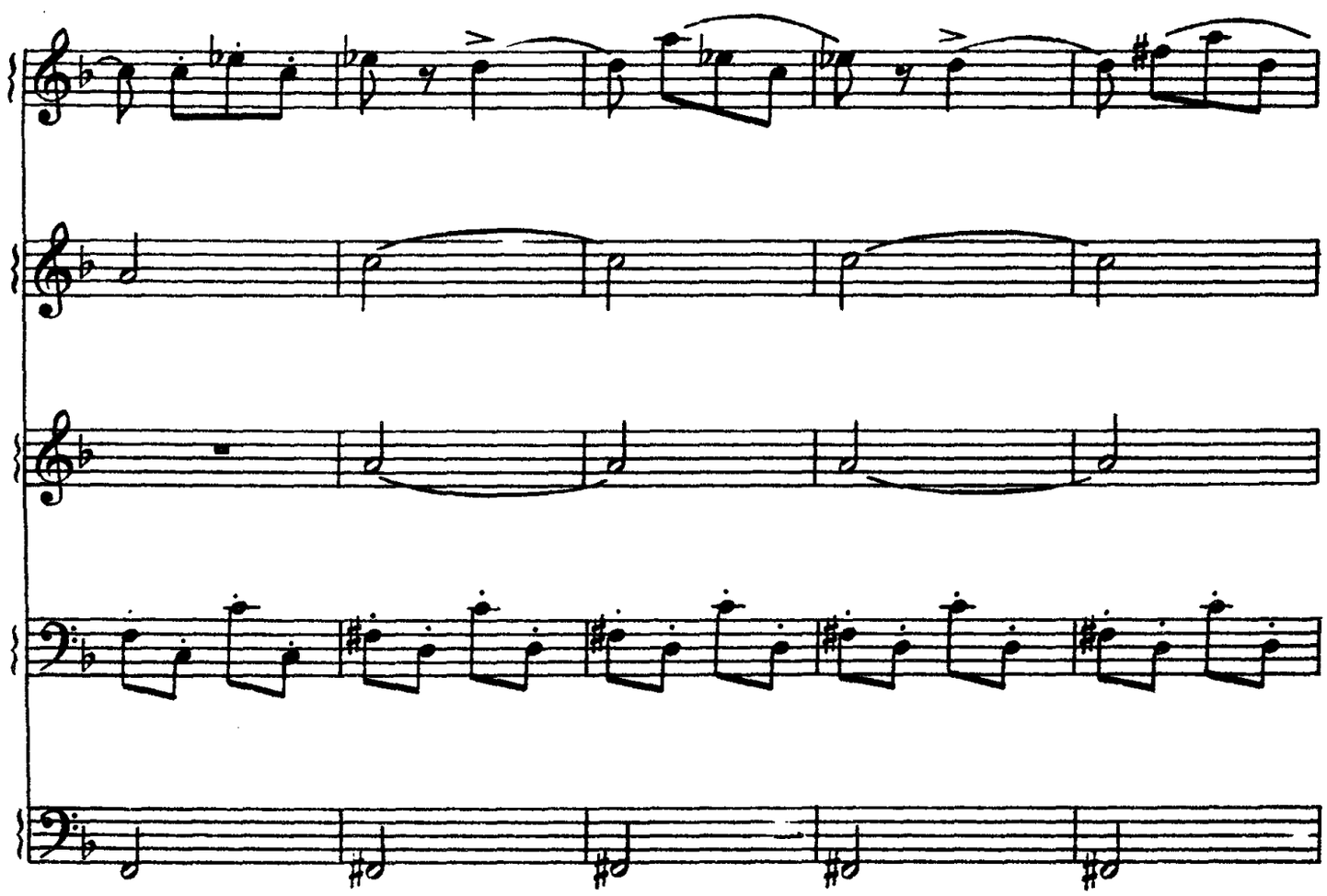

poco rit.

Adagio [Сдержанно]

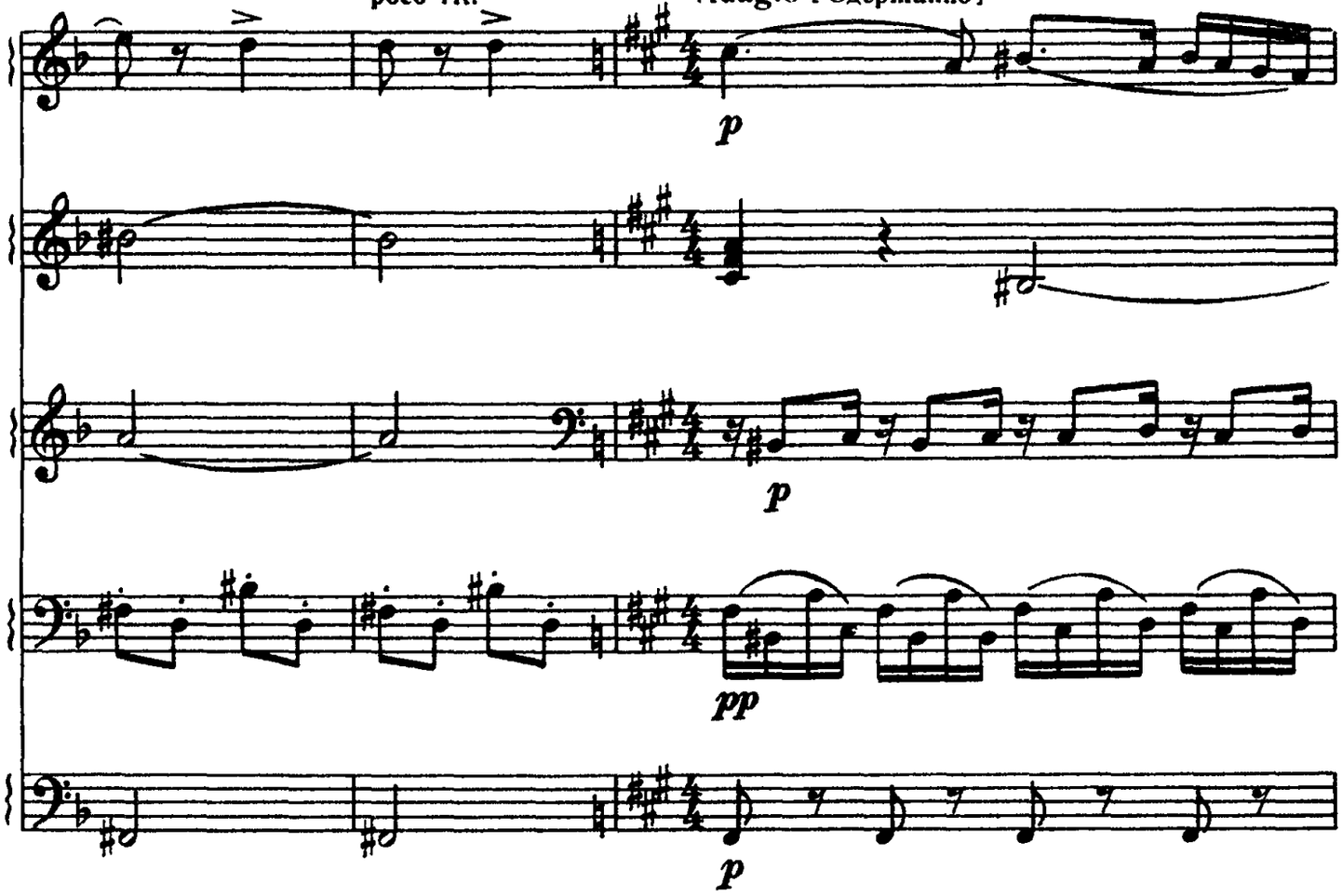

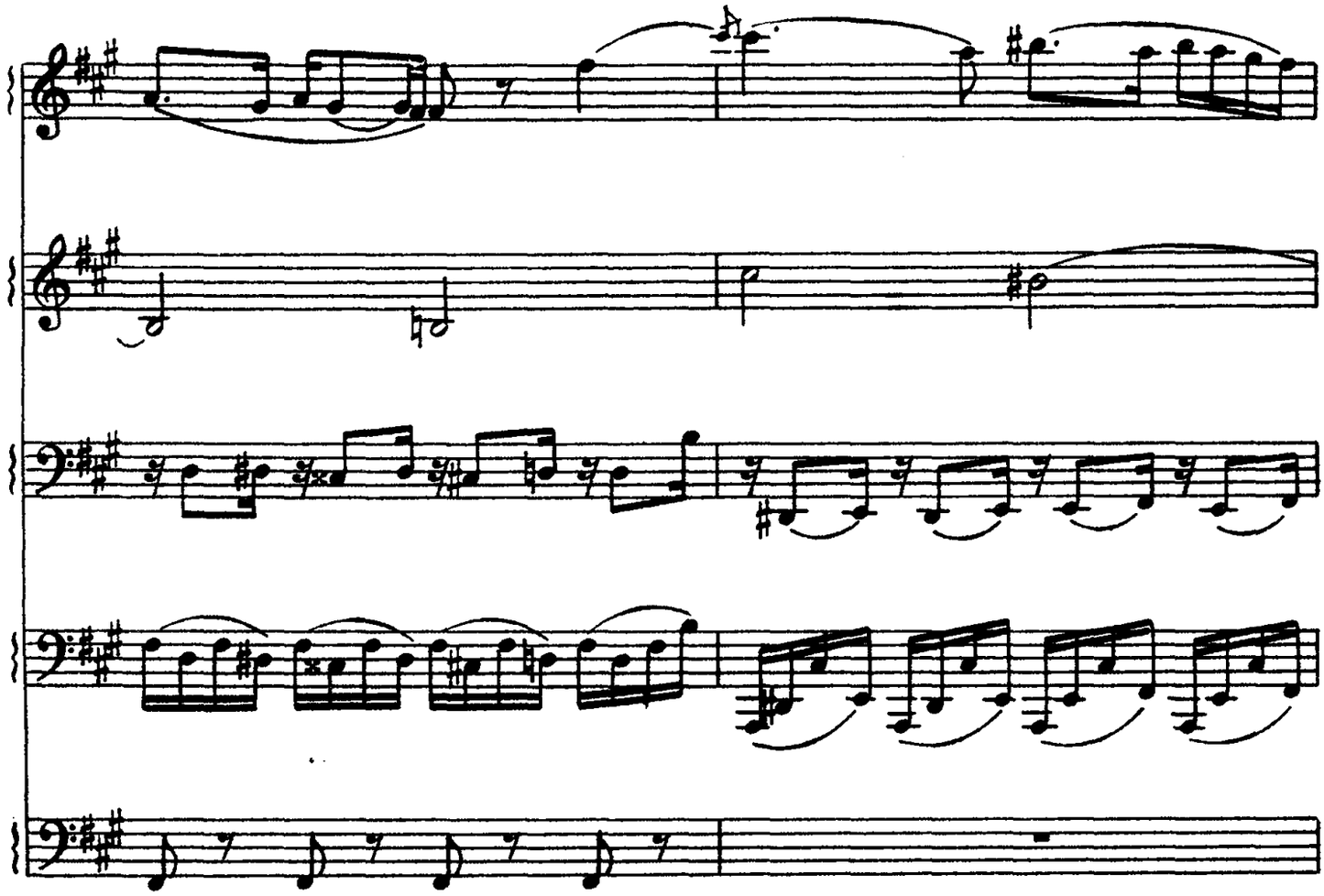

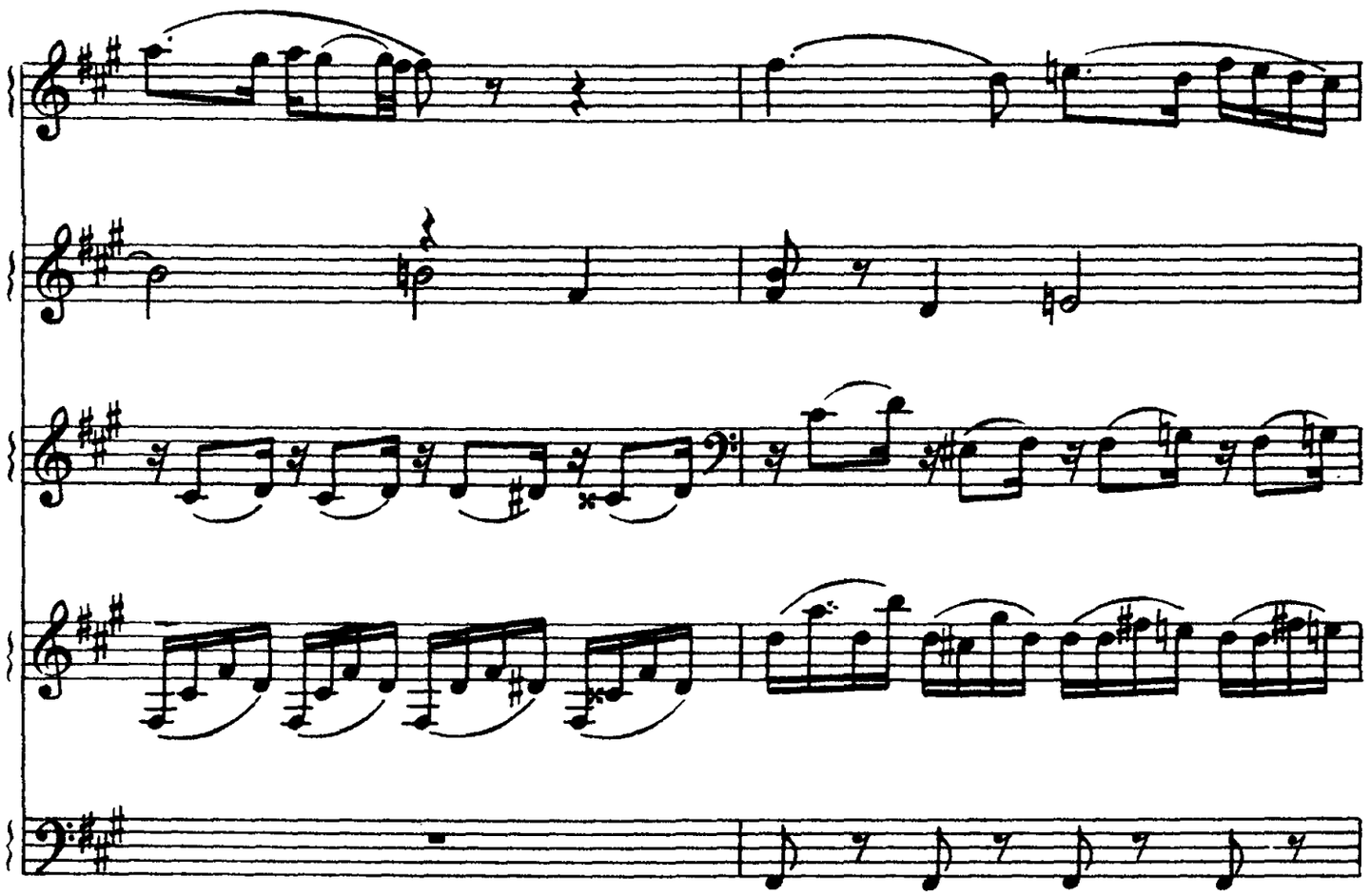

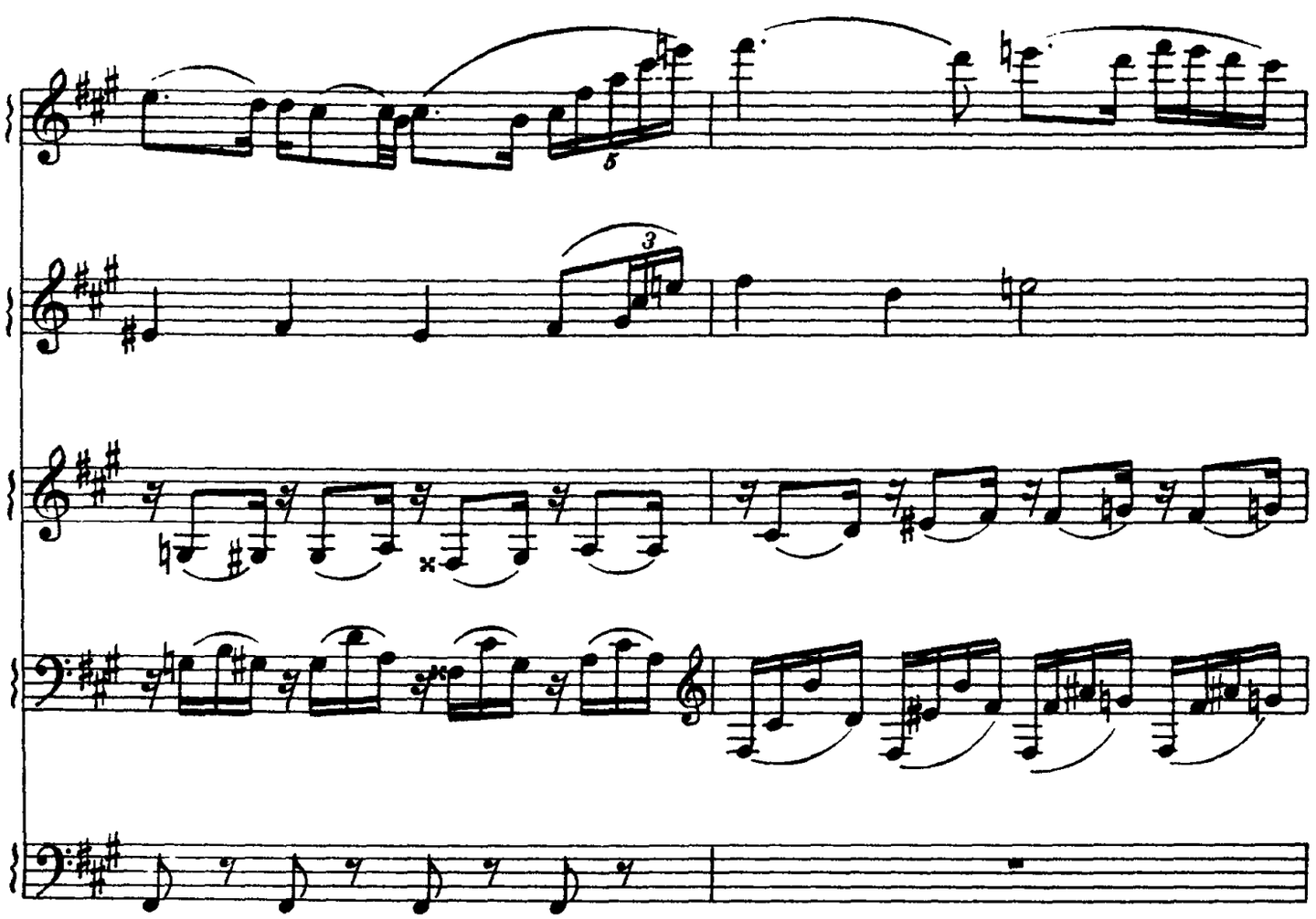

Poco più mosso

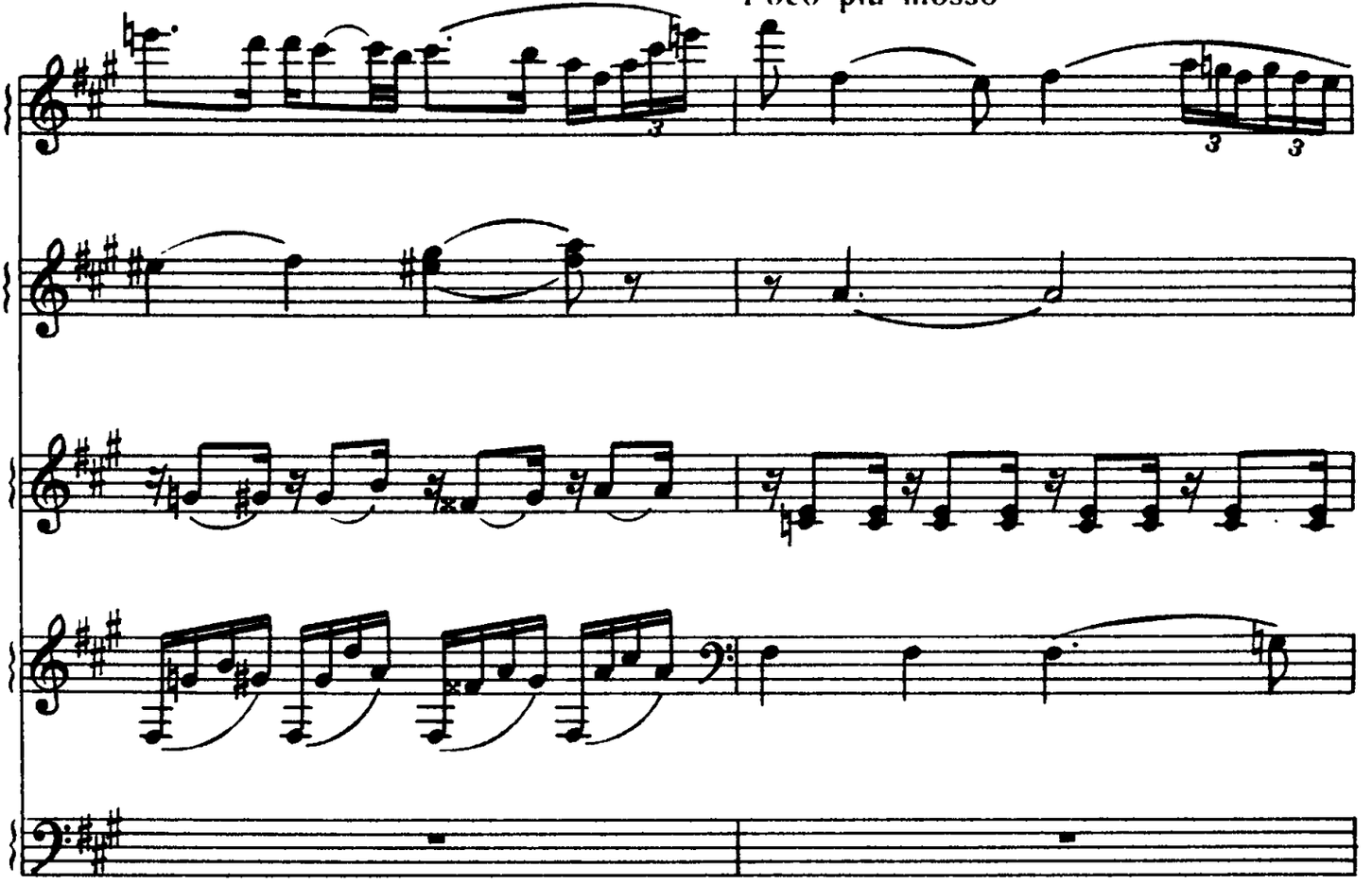

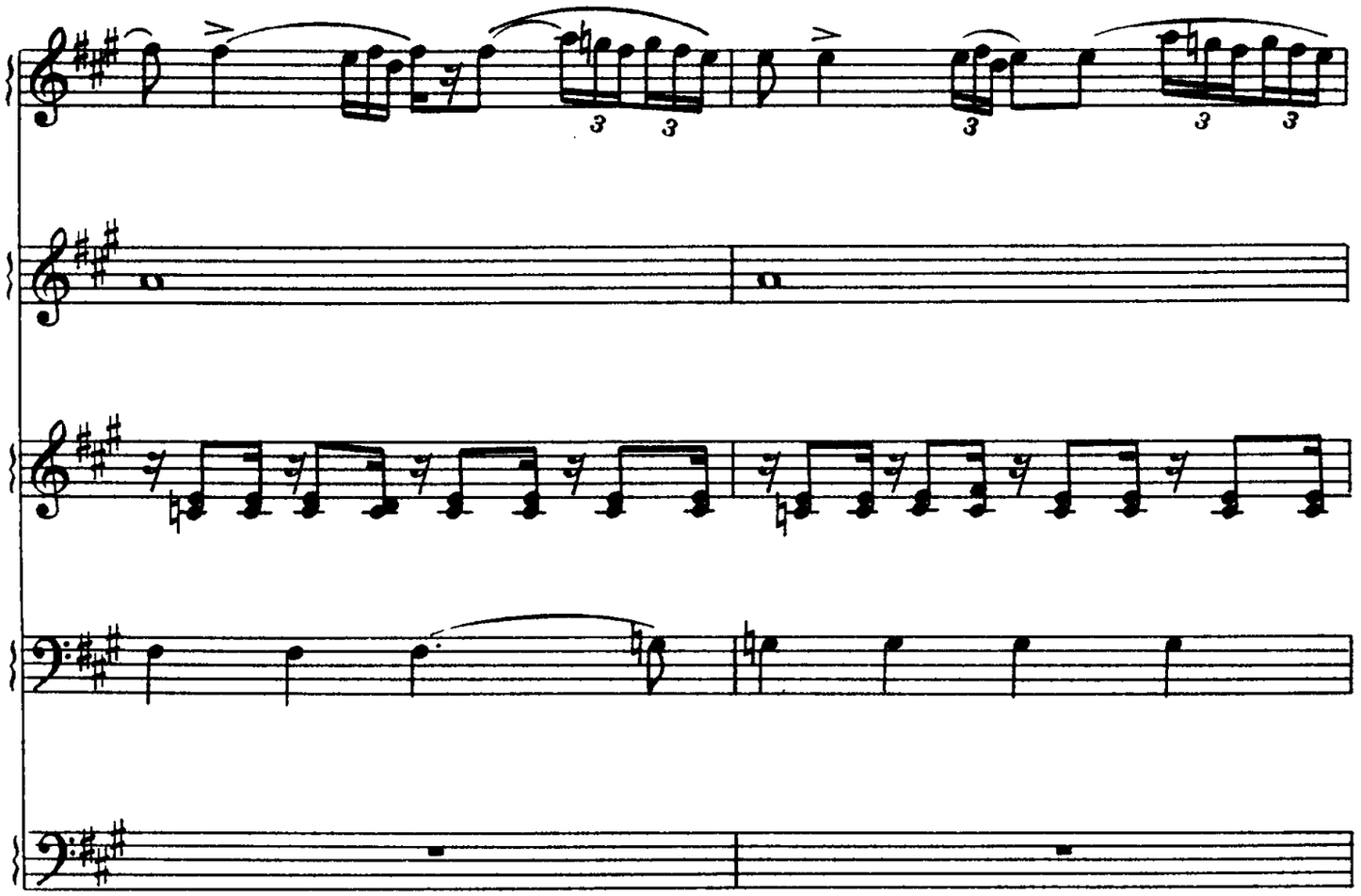

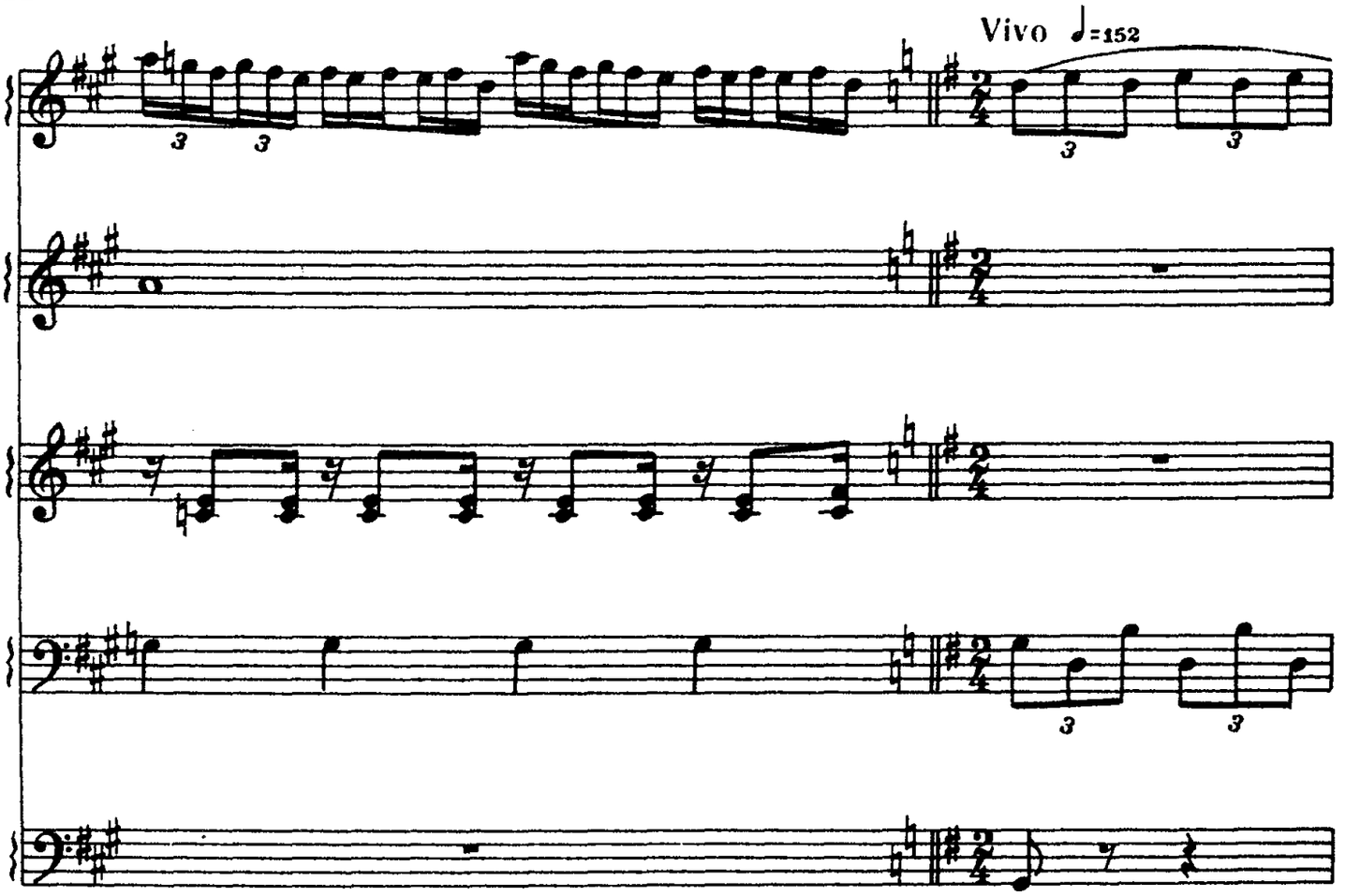
Vivo ♩=152

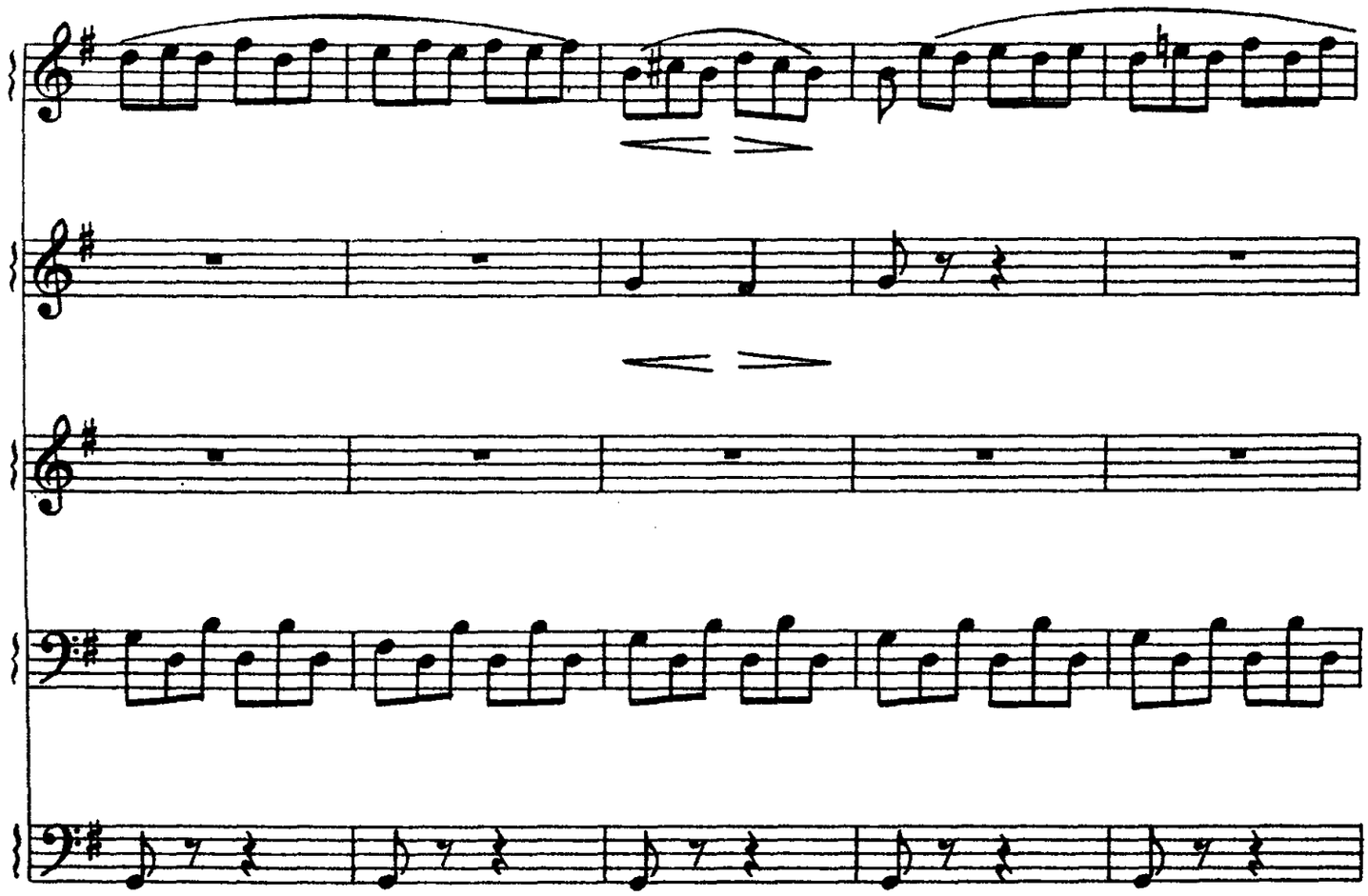

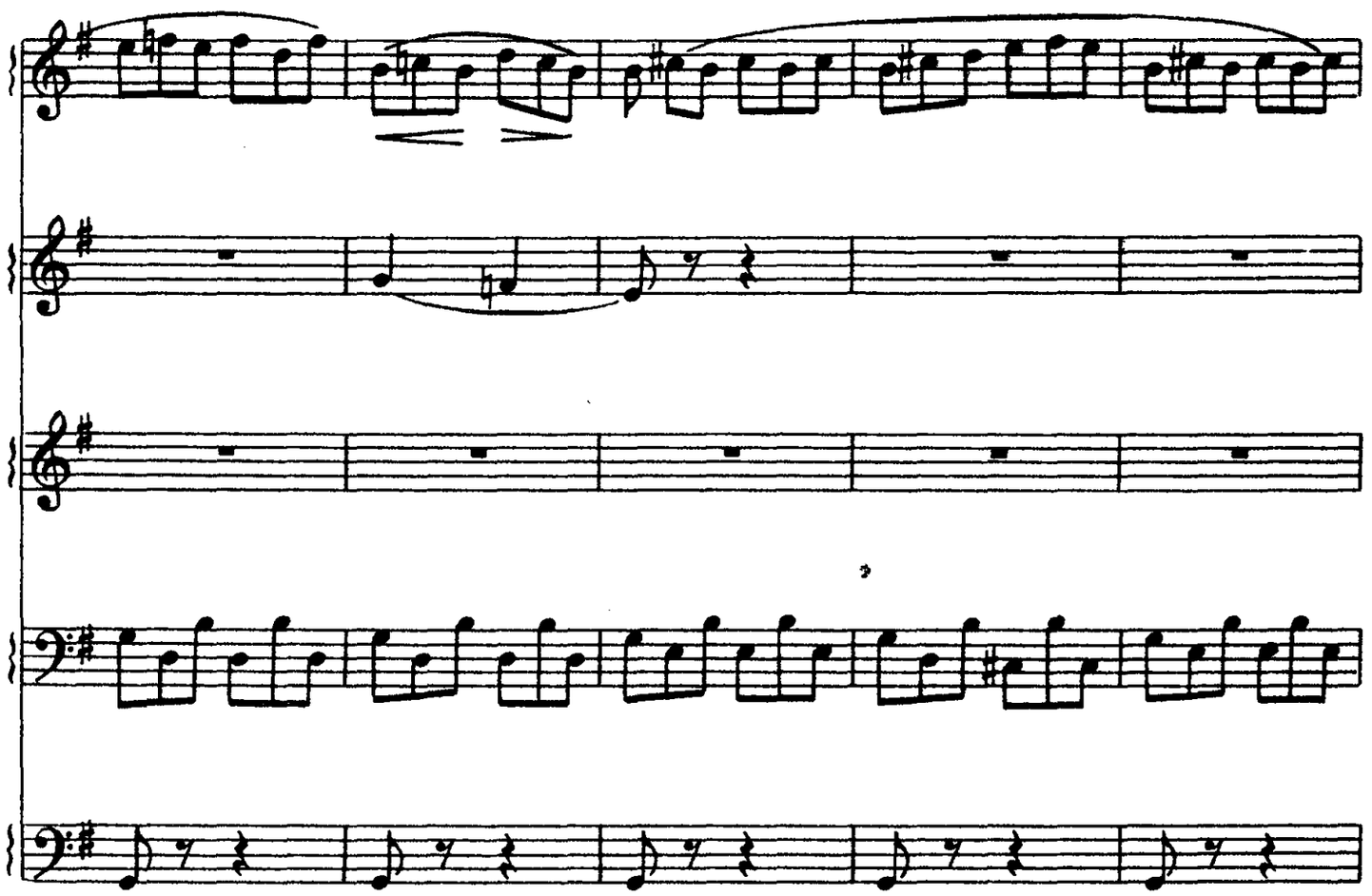

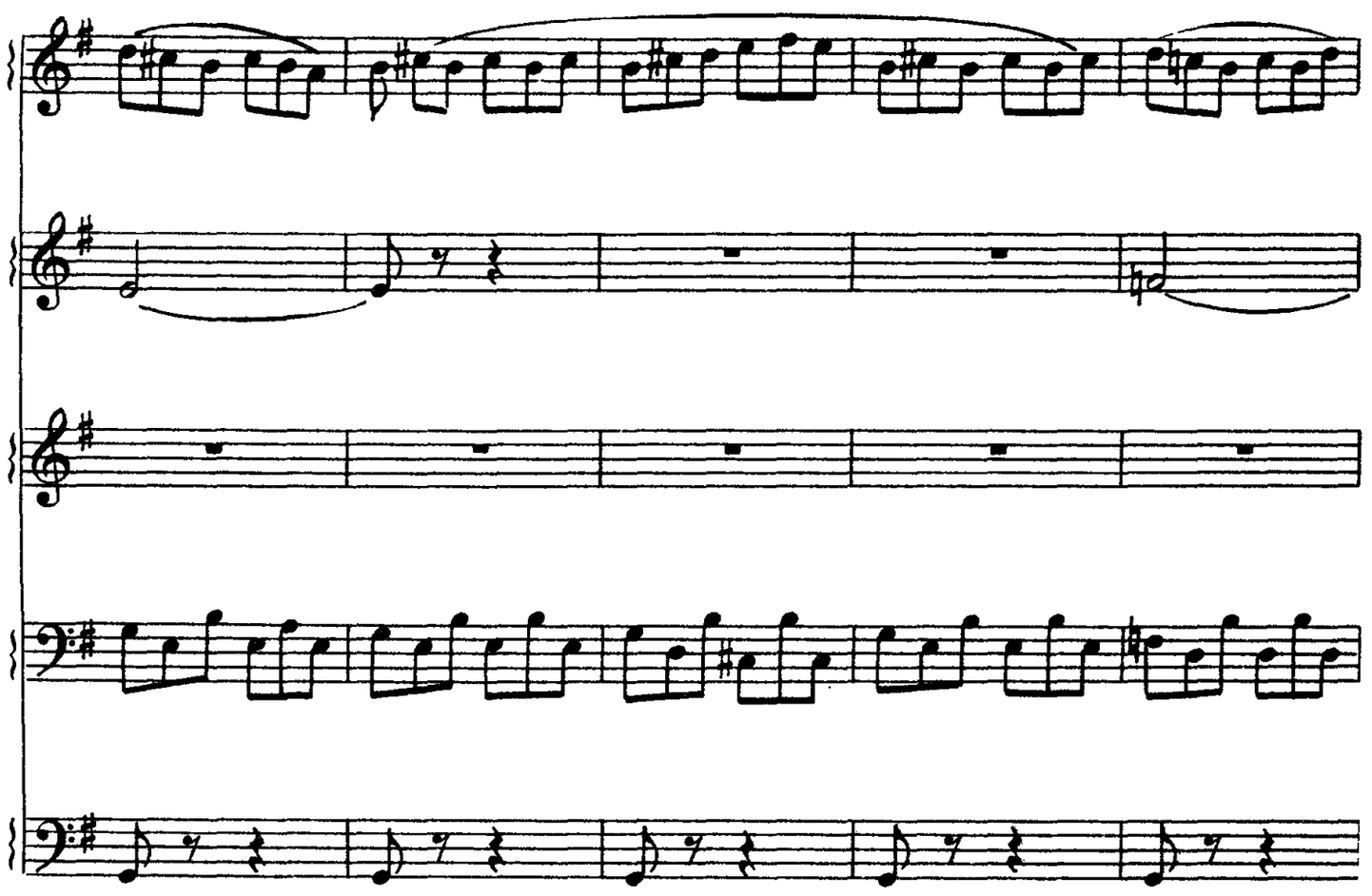

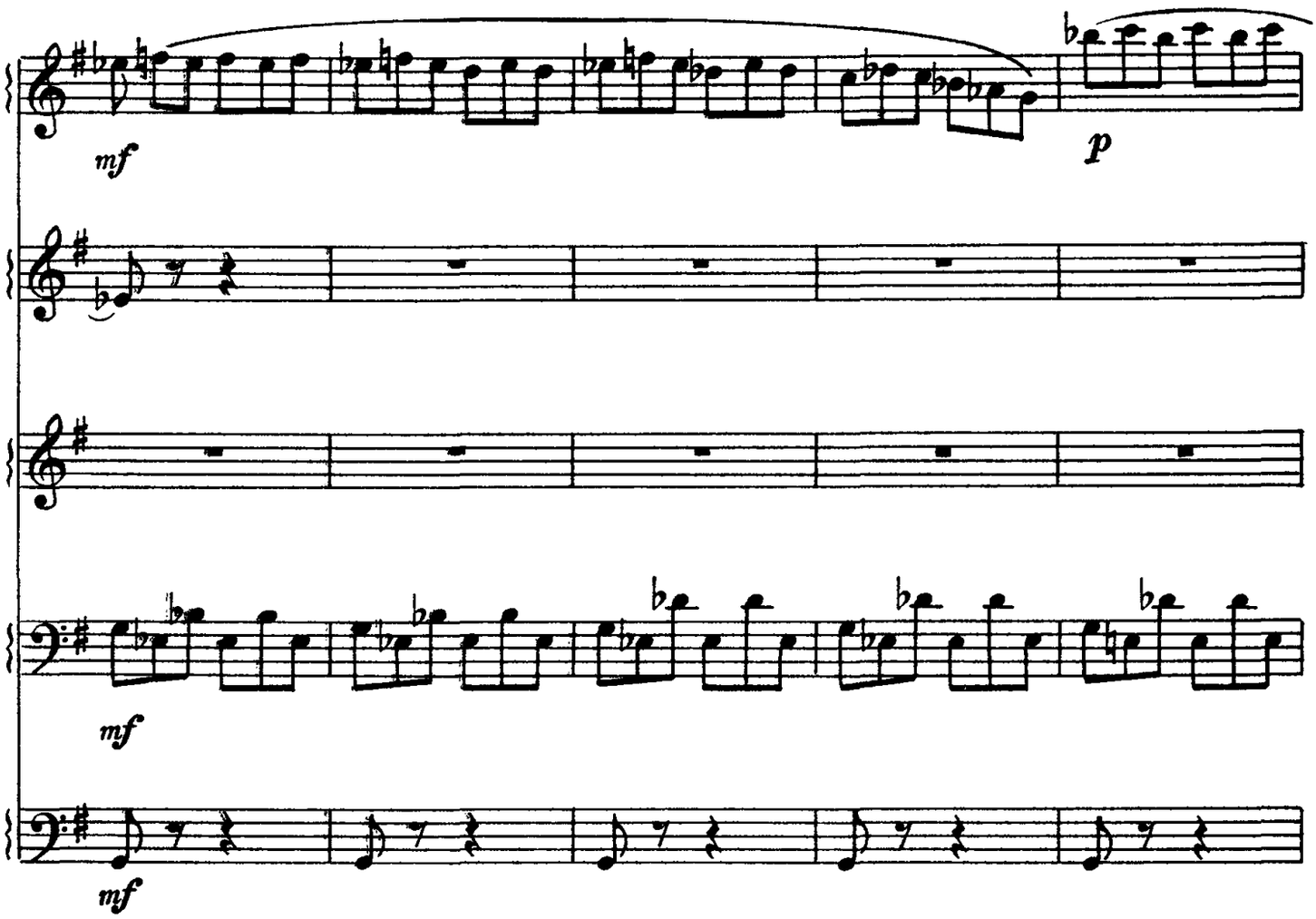
mf
p
mf
mf

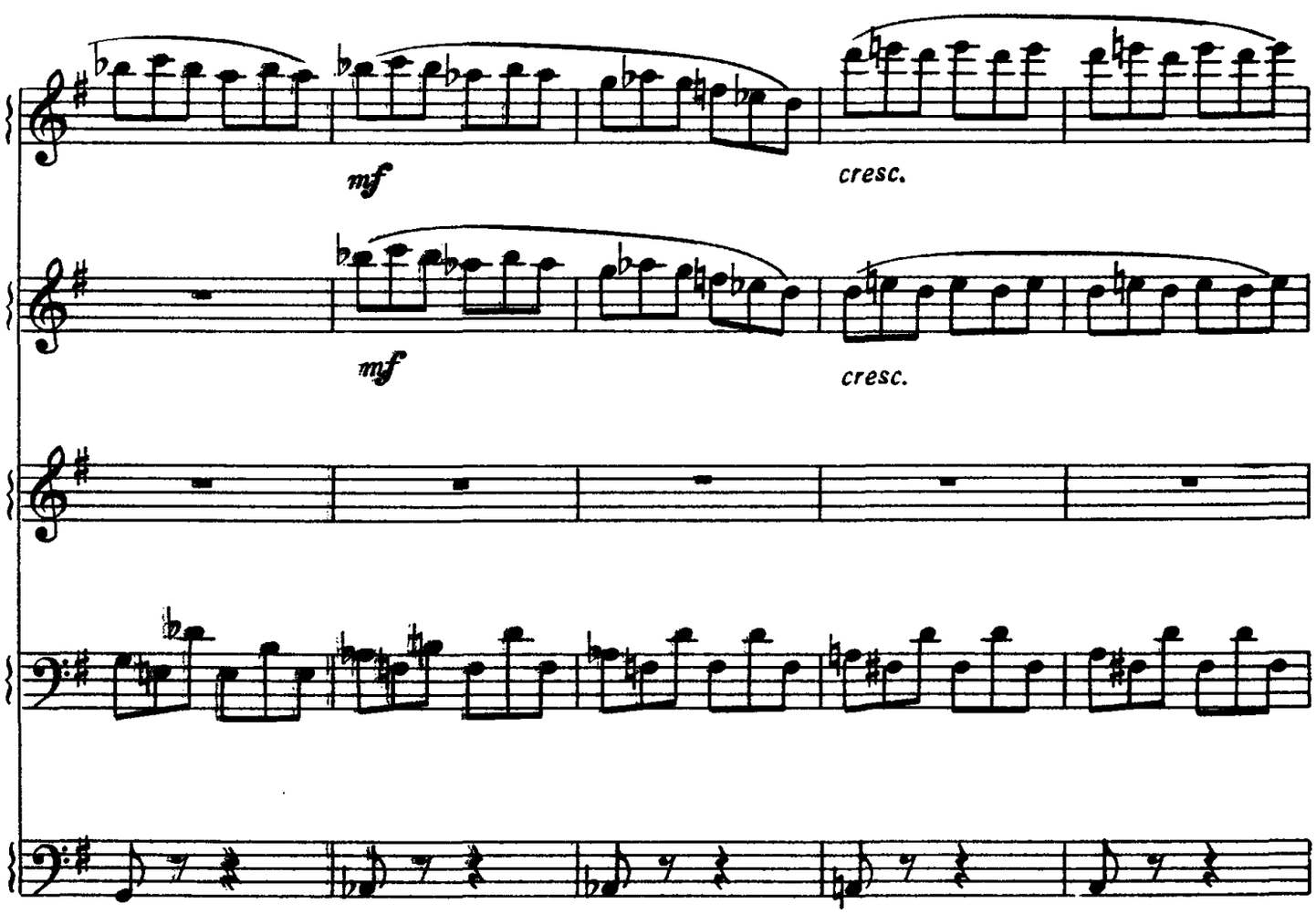
mf
cresc.
mf
cresc.

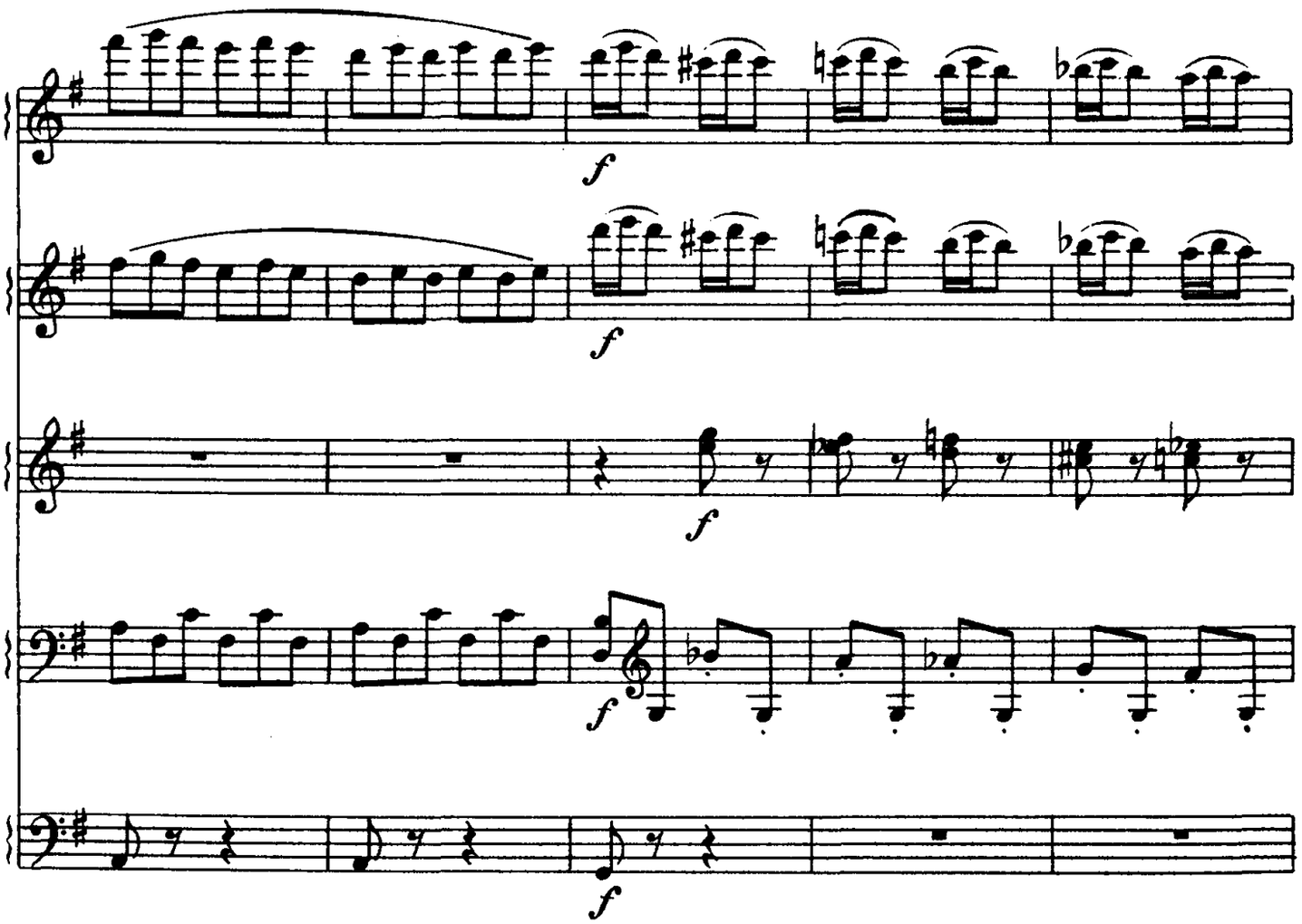
f
f
f
f
f

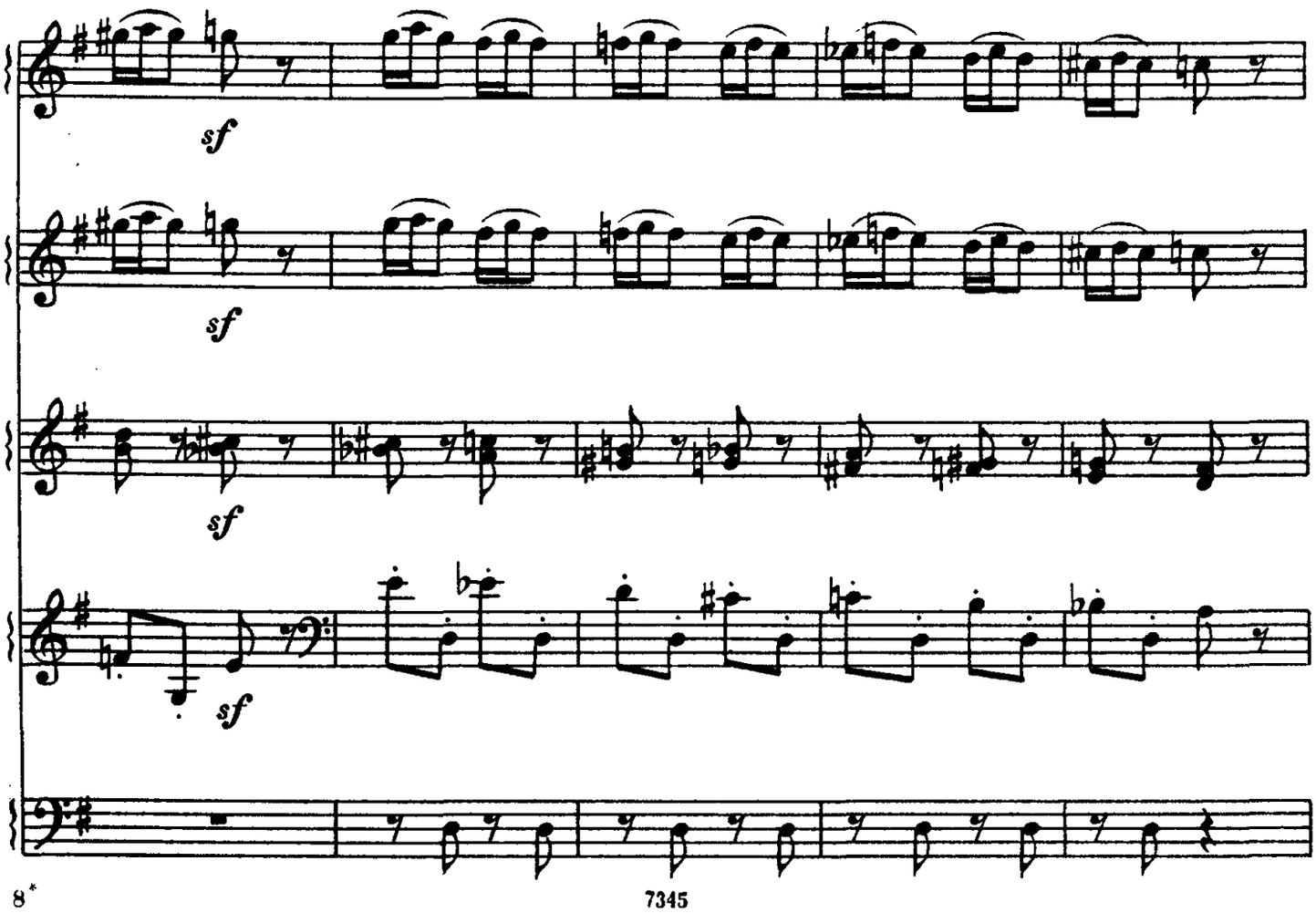
sf
sf
sf
sf

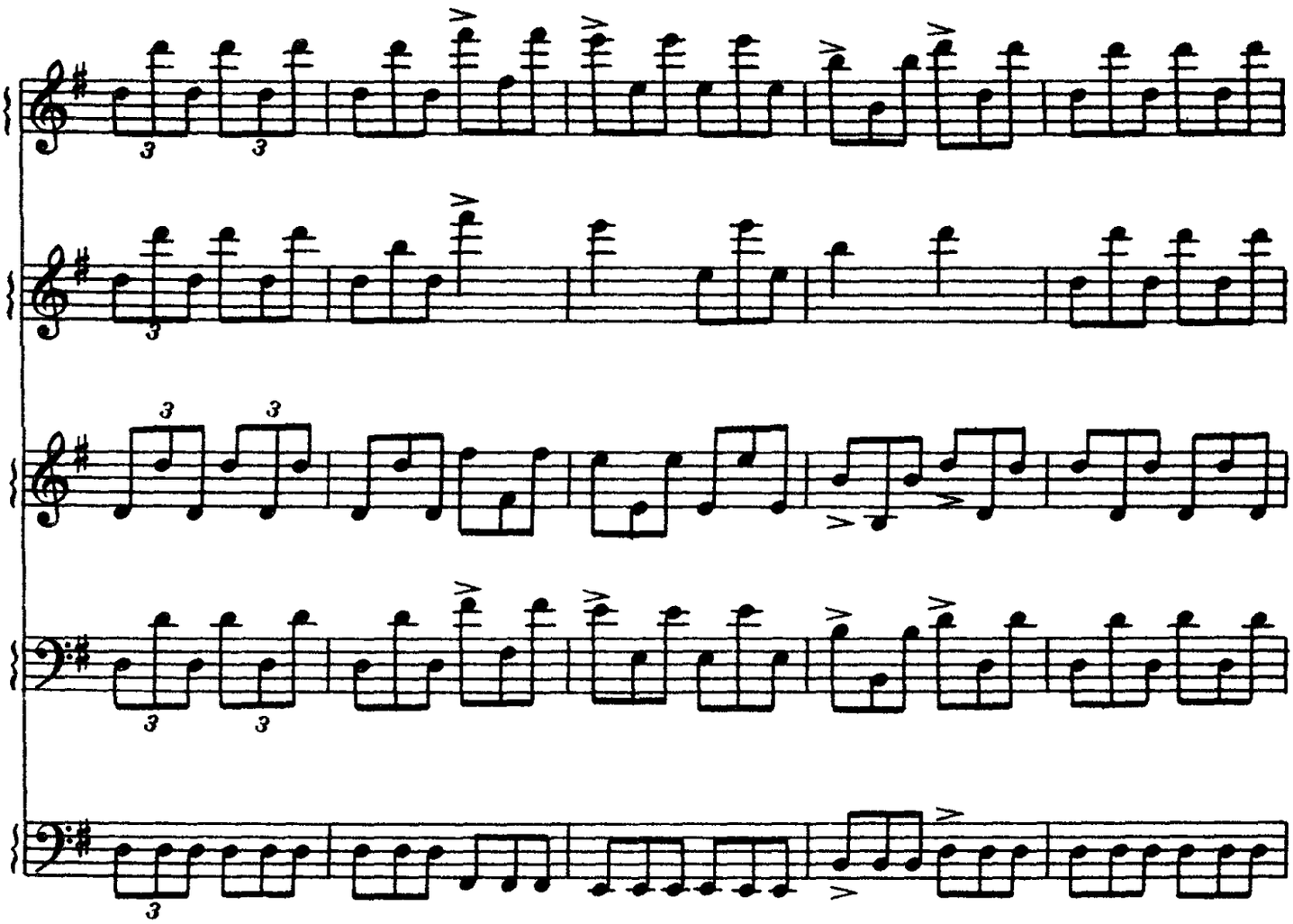

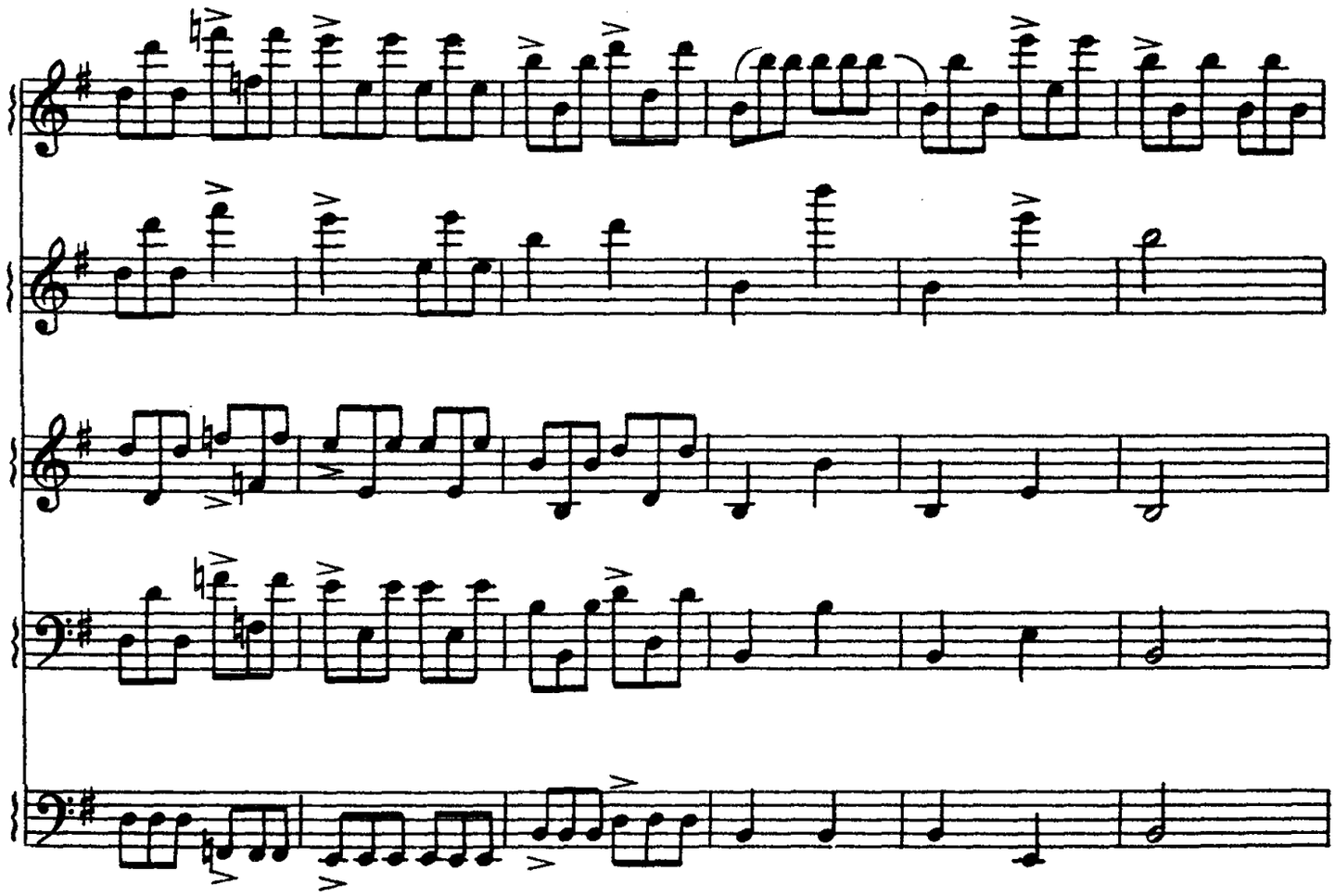

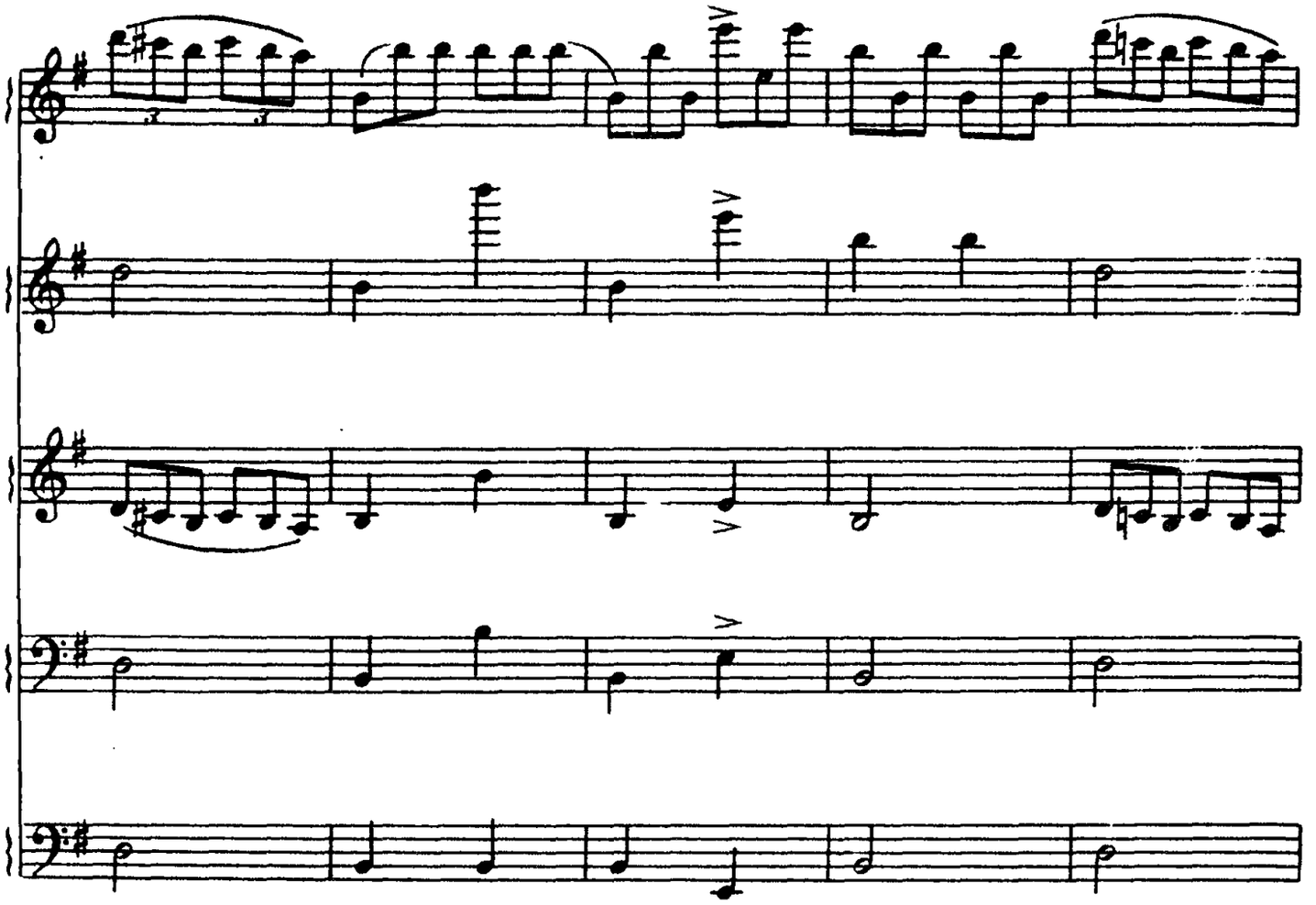

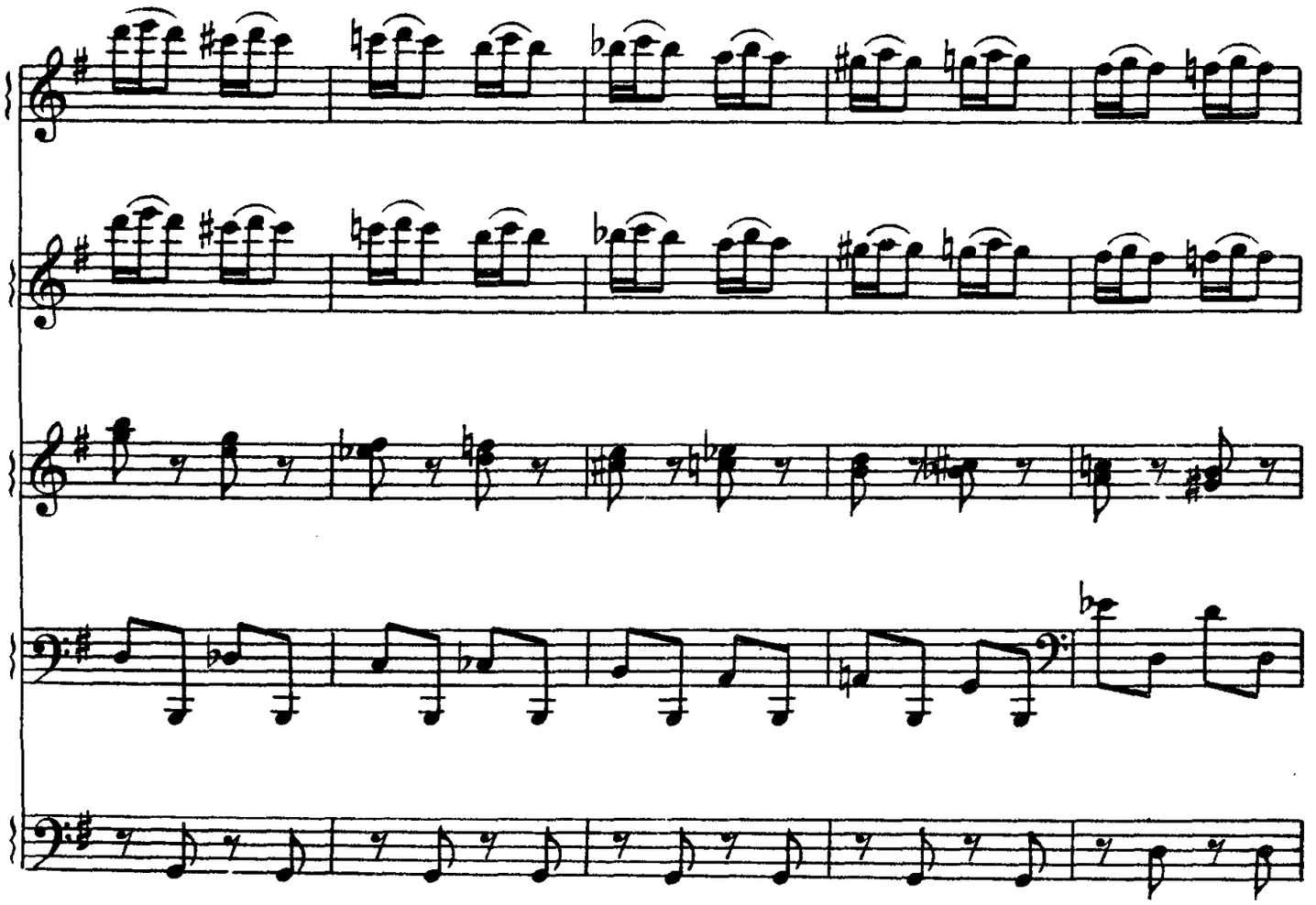

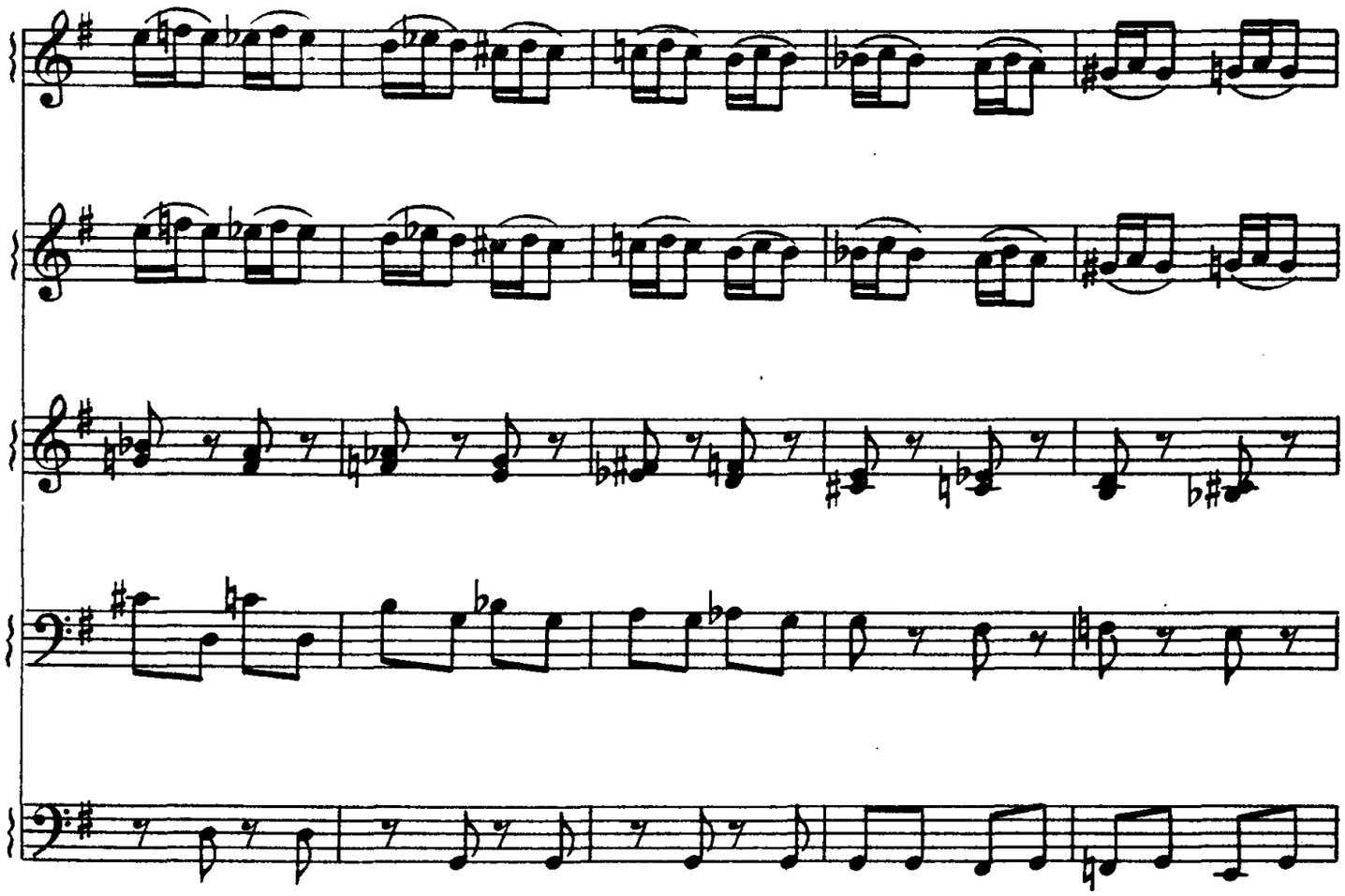

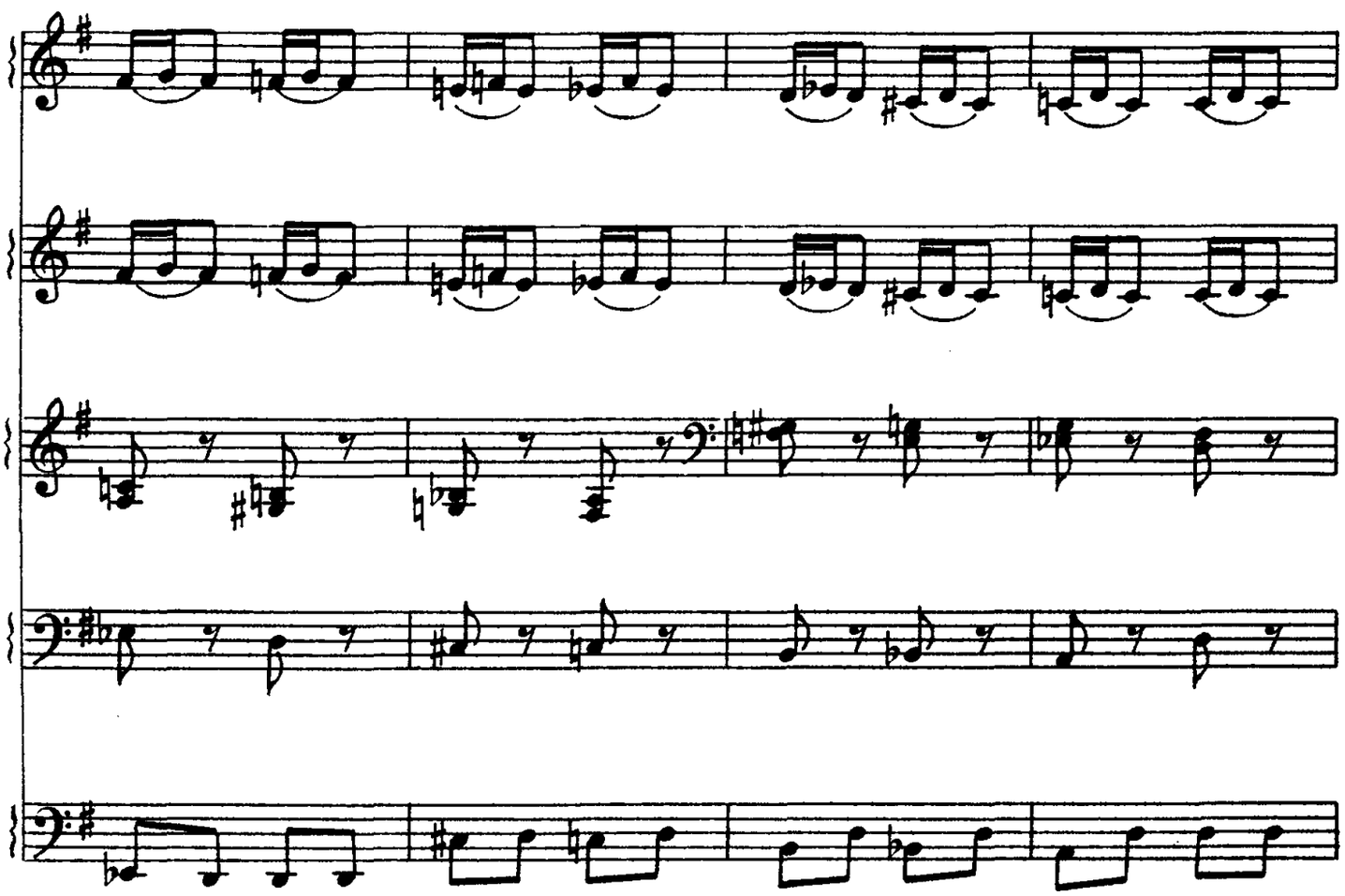

Velocissimo [Очень скоро]

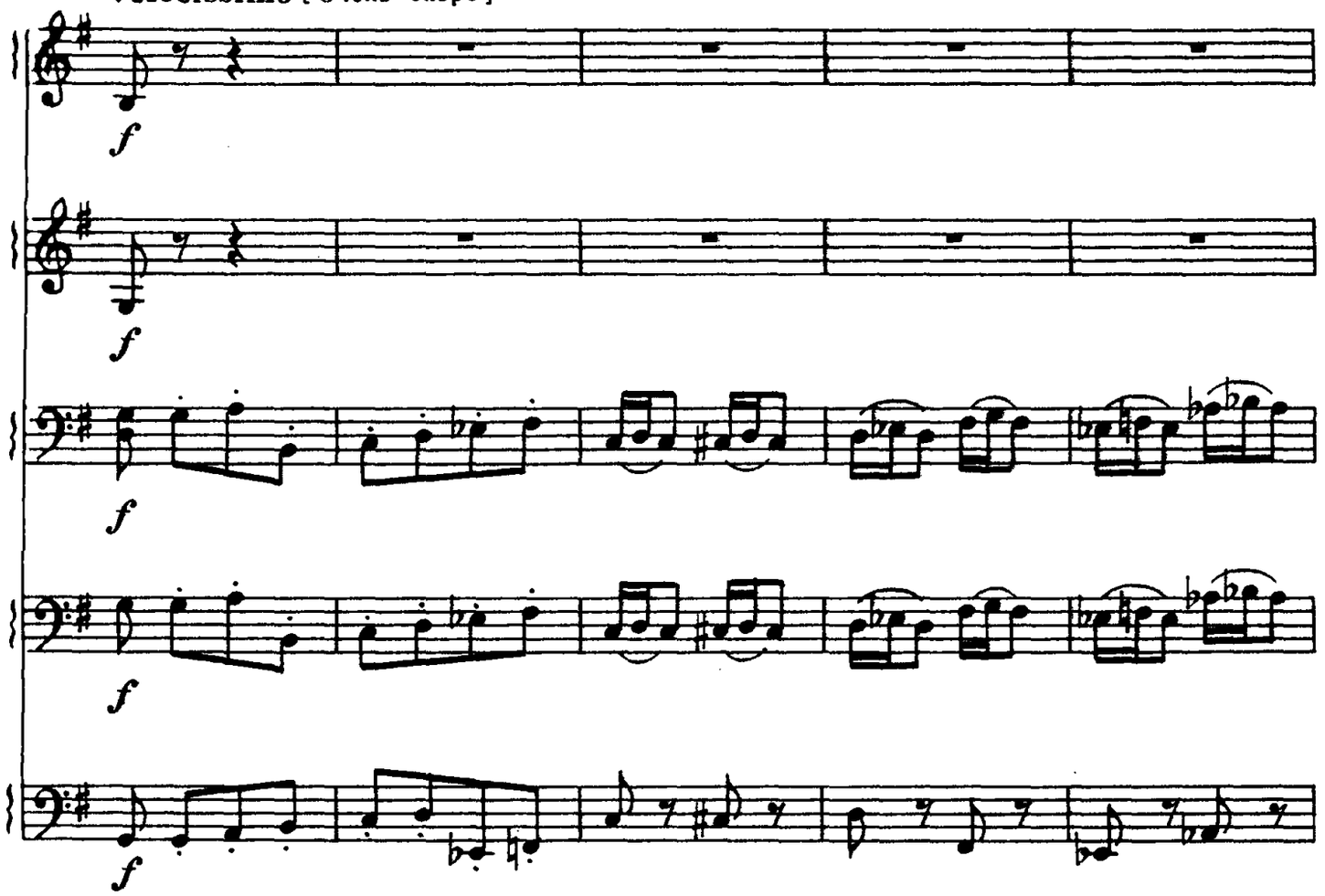

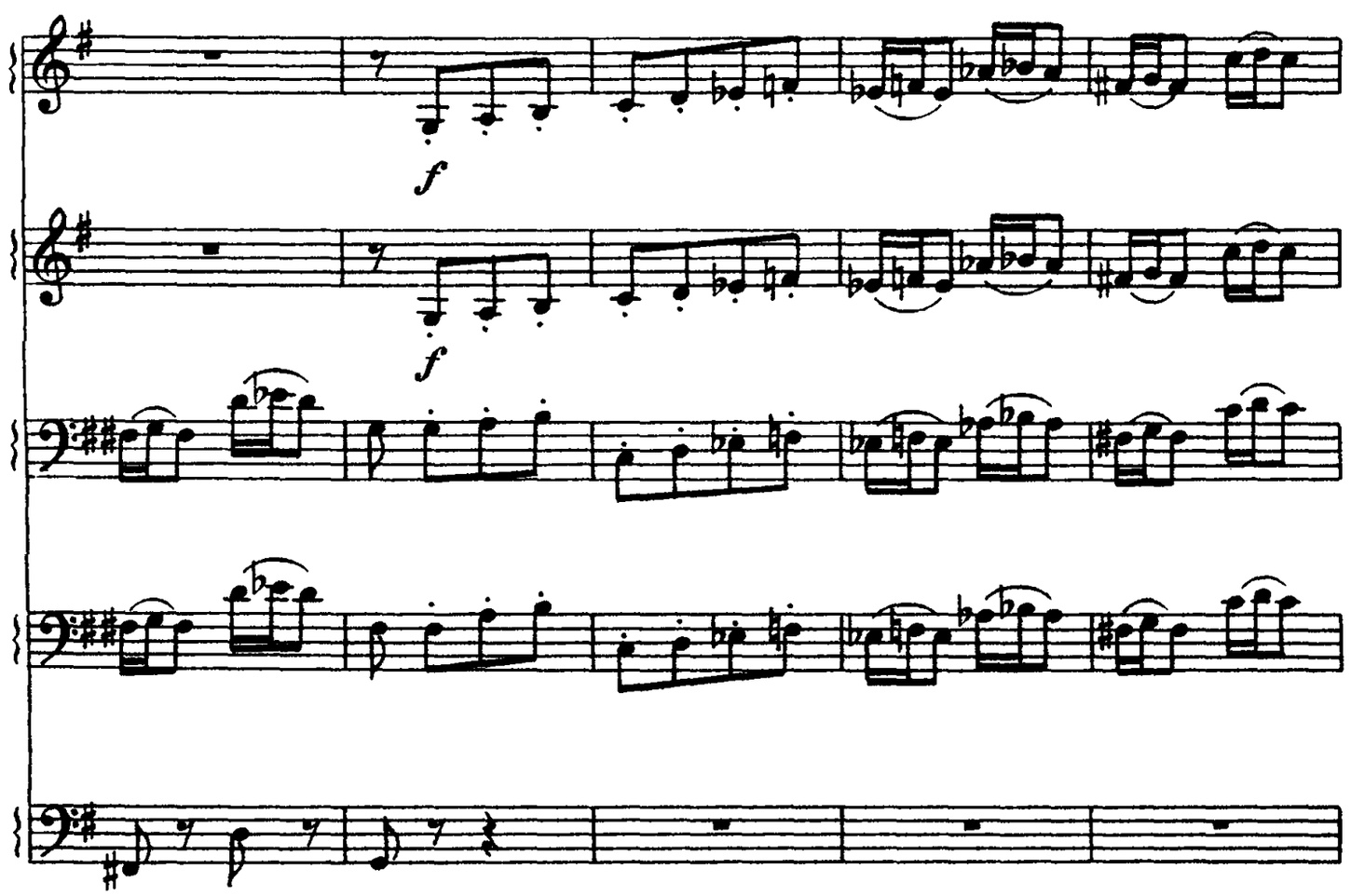

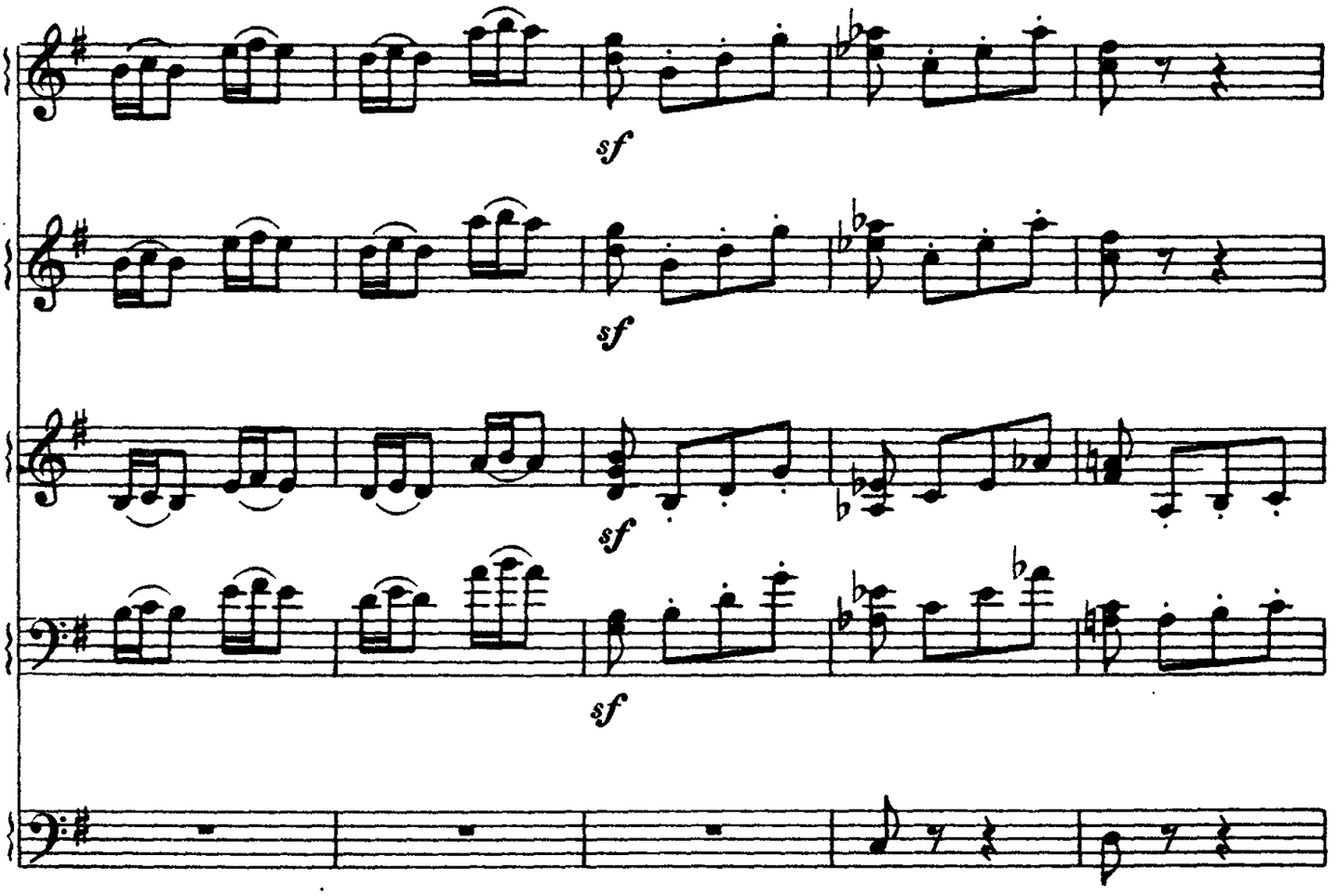
sf
sf
sf
sf

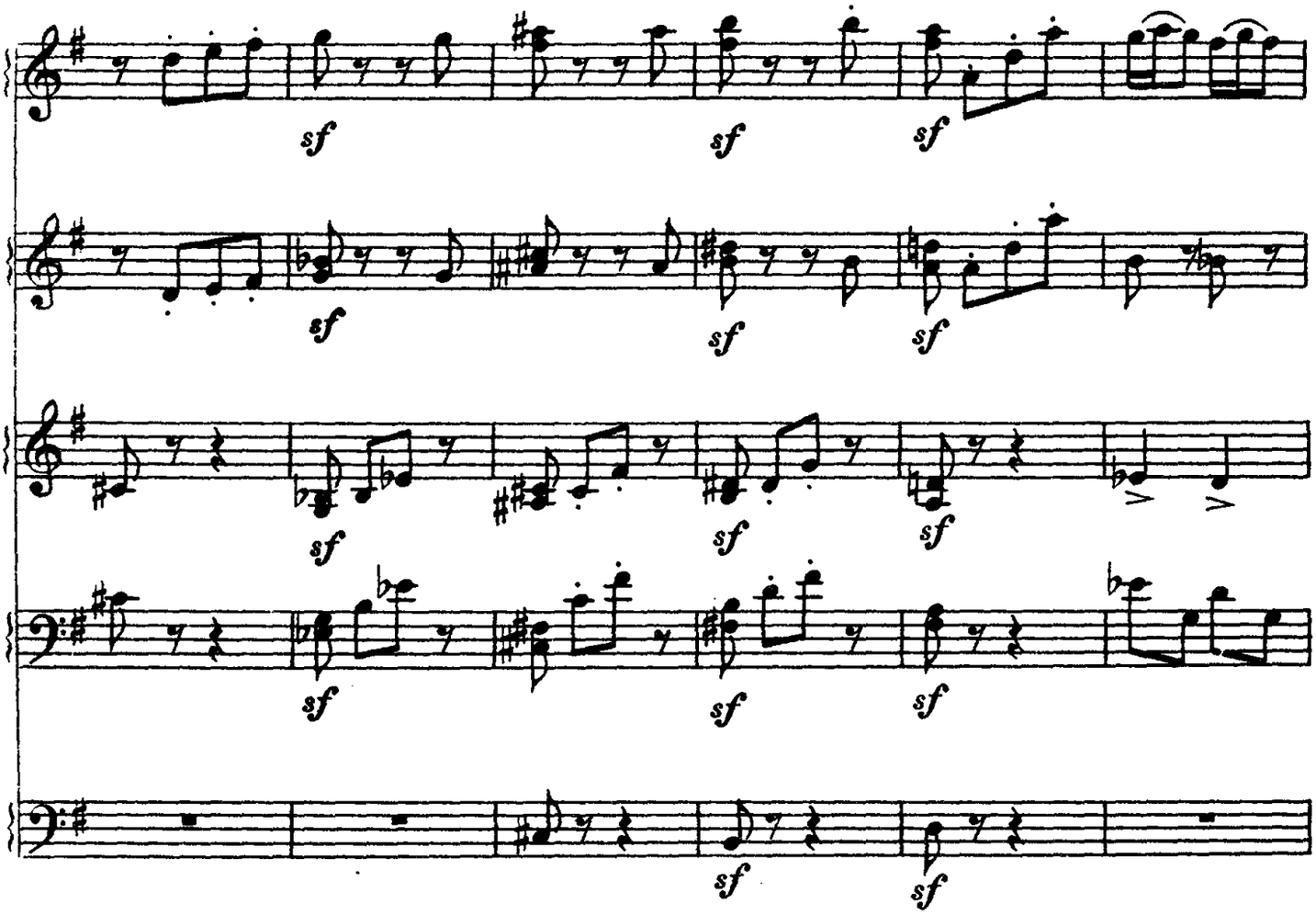
sf
sf
sf
sf
sf
sf
sf
sf
sf
sf
sf
sf
sf
sf
sf

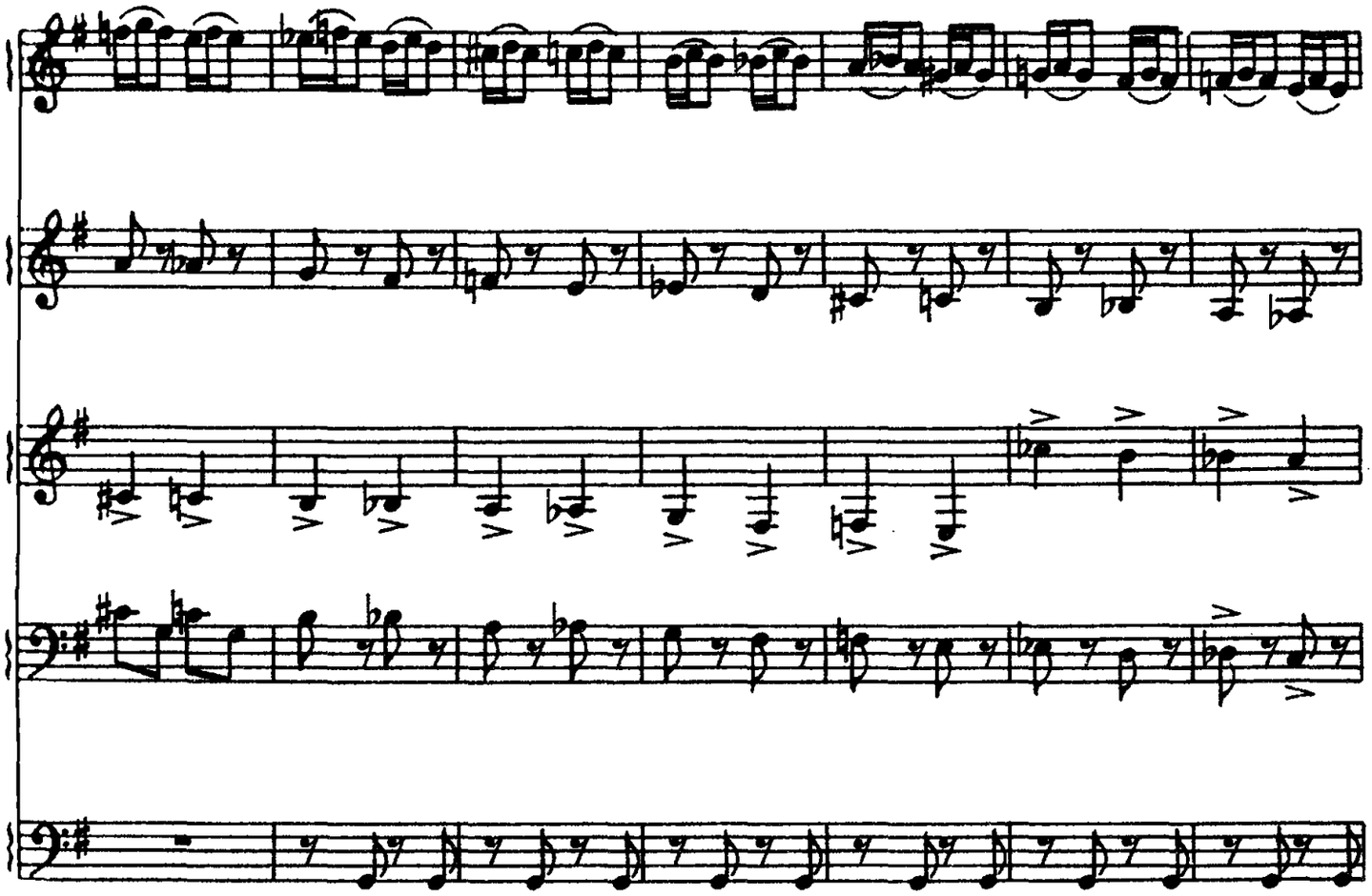

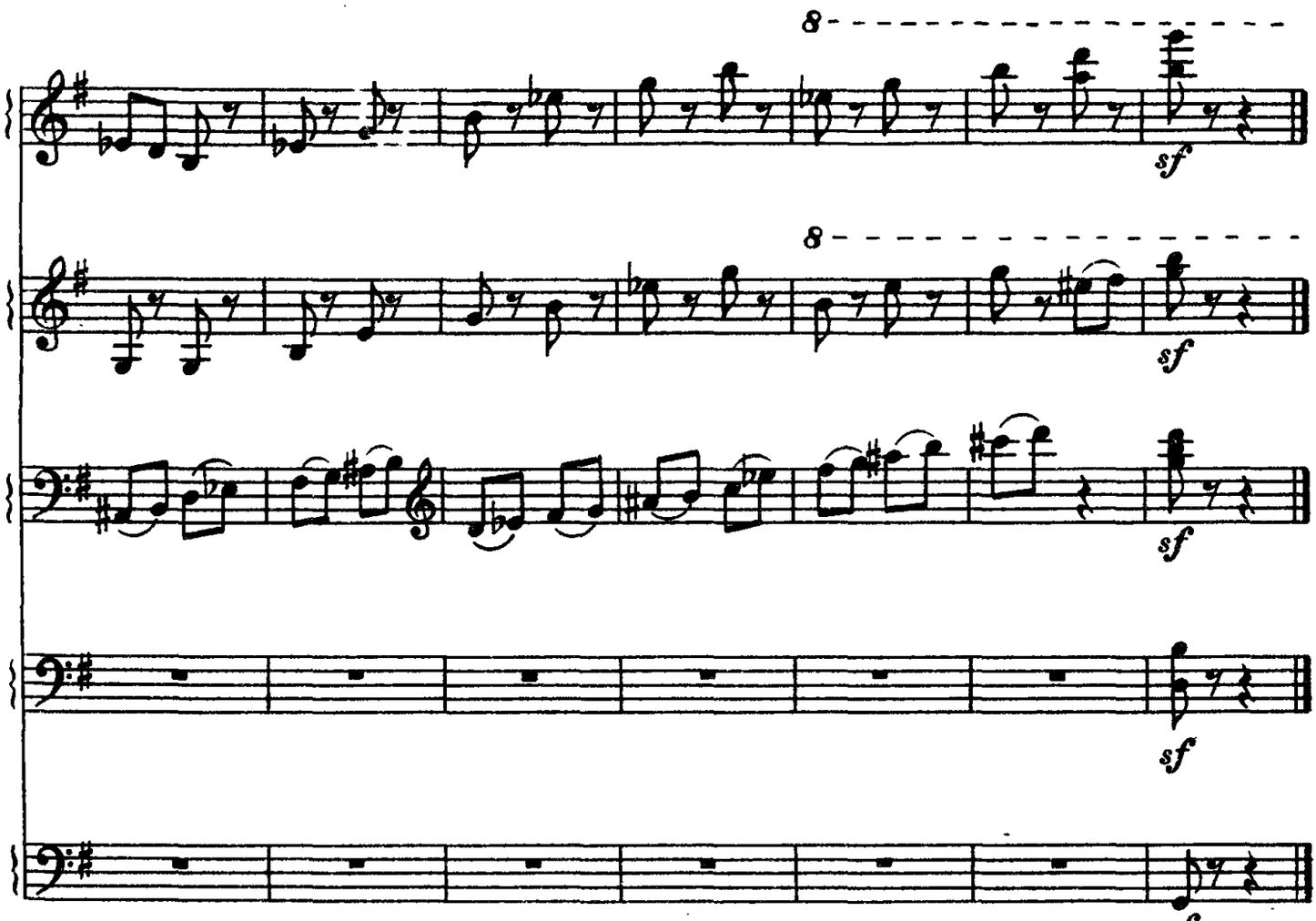
8
sf
8
sf
sf
sf
sf

ПИЦЦИКАТО

из балета „Раймонда“

А. ГЛАЗУНОВ

Allegro moderato [Довольно скоро]

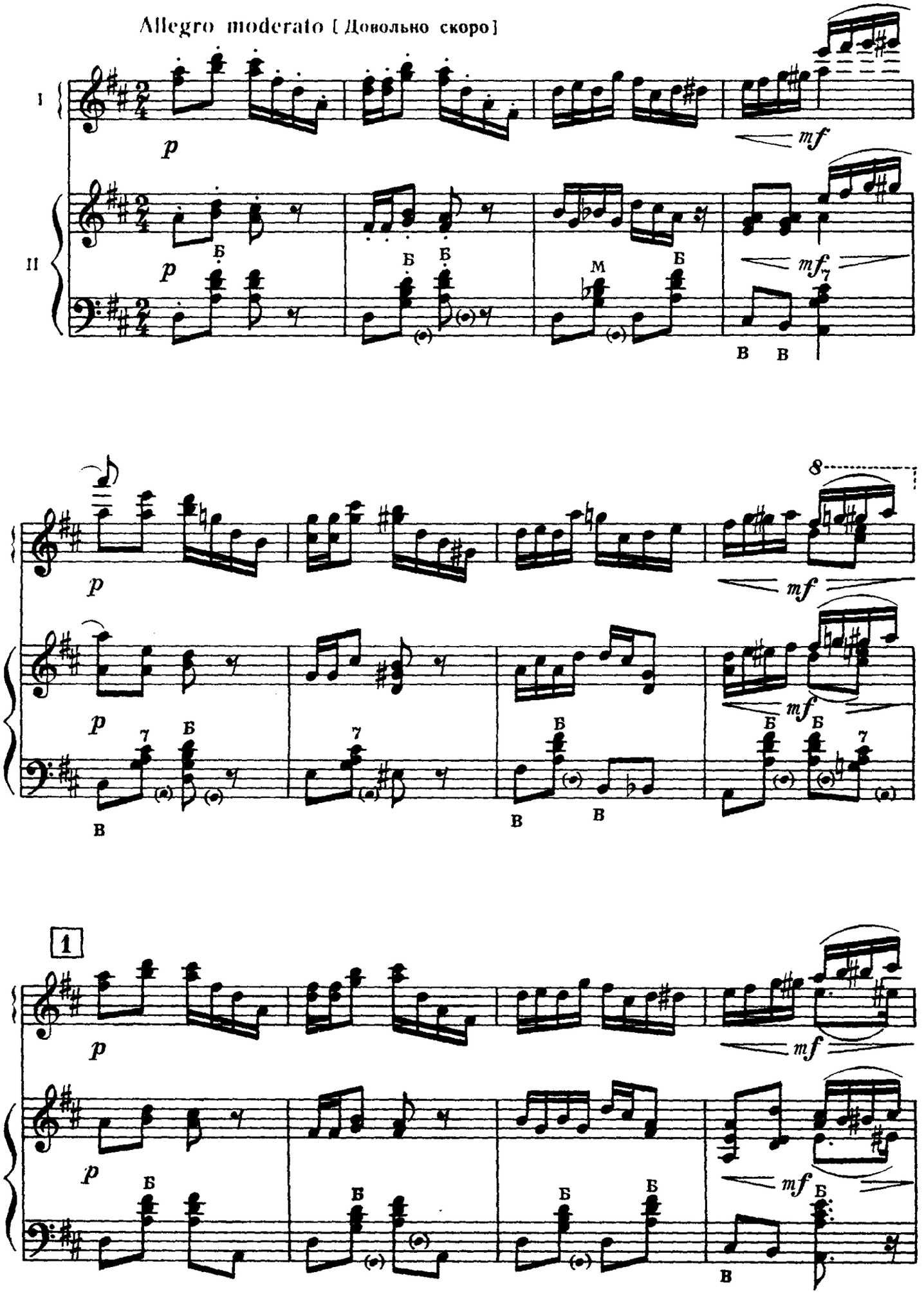

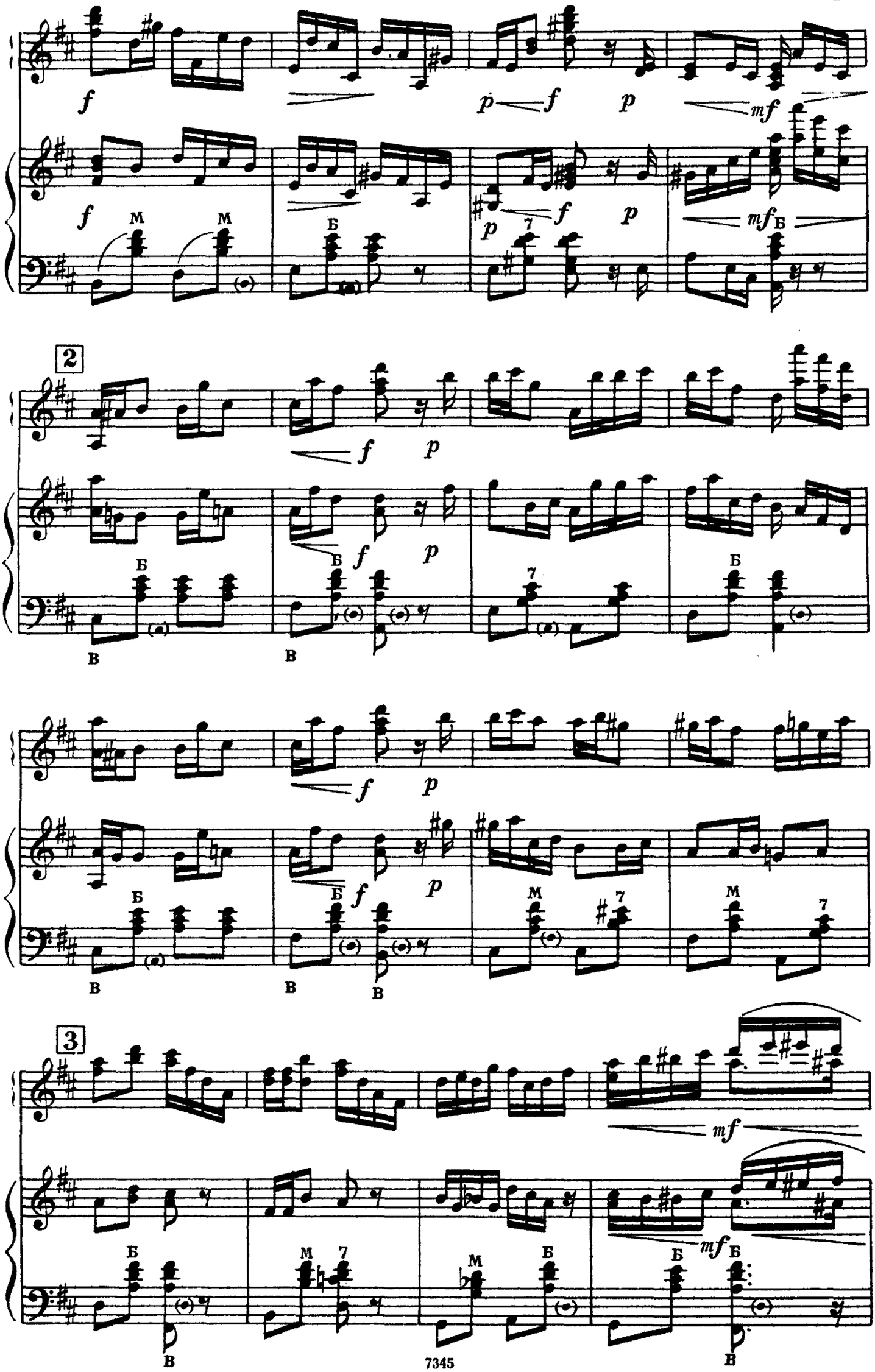
2
3
7345

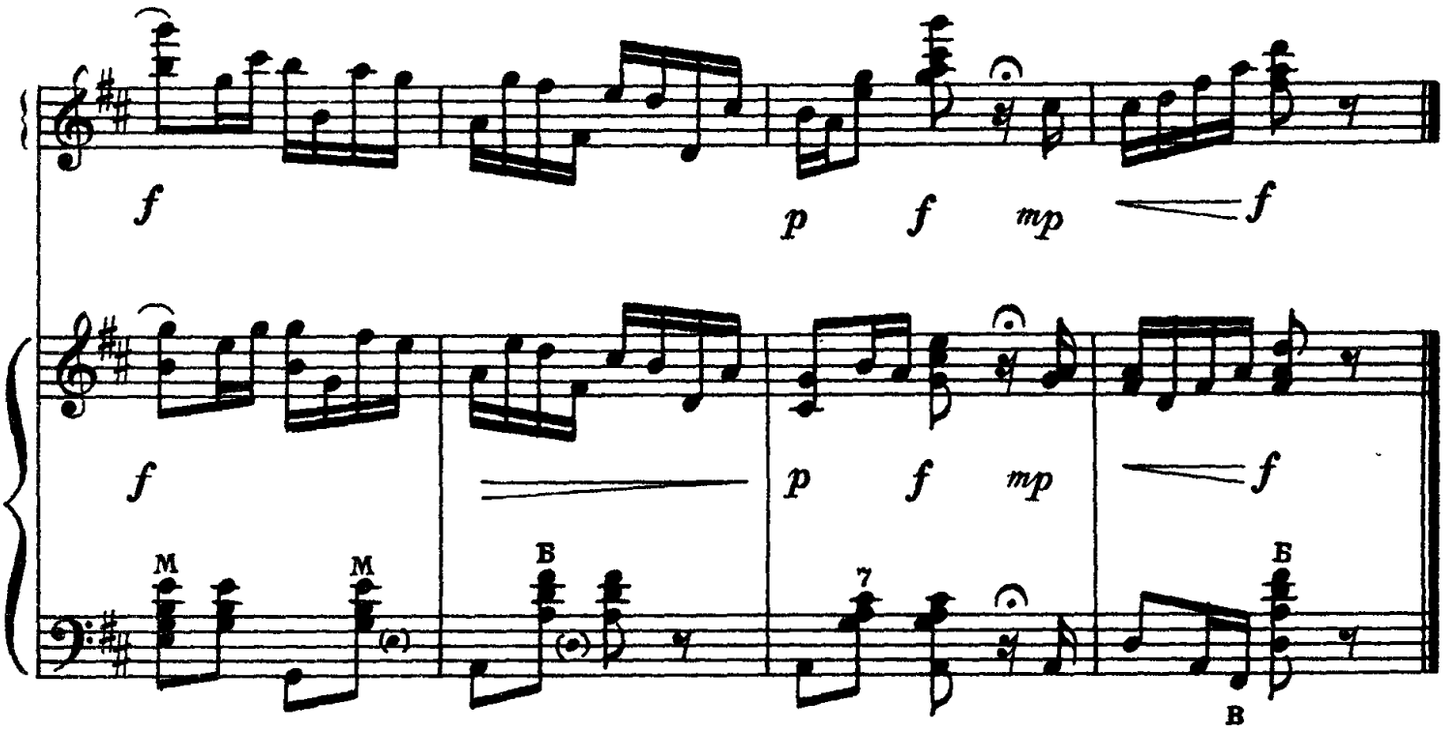

ФУГА*)

И. С. БАХ

Maestoso, serenamente [Торжественно, певуче] (♩=63)

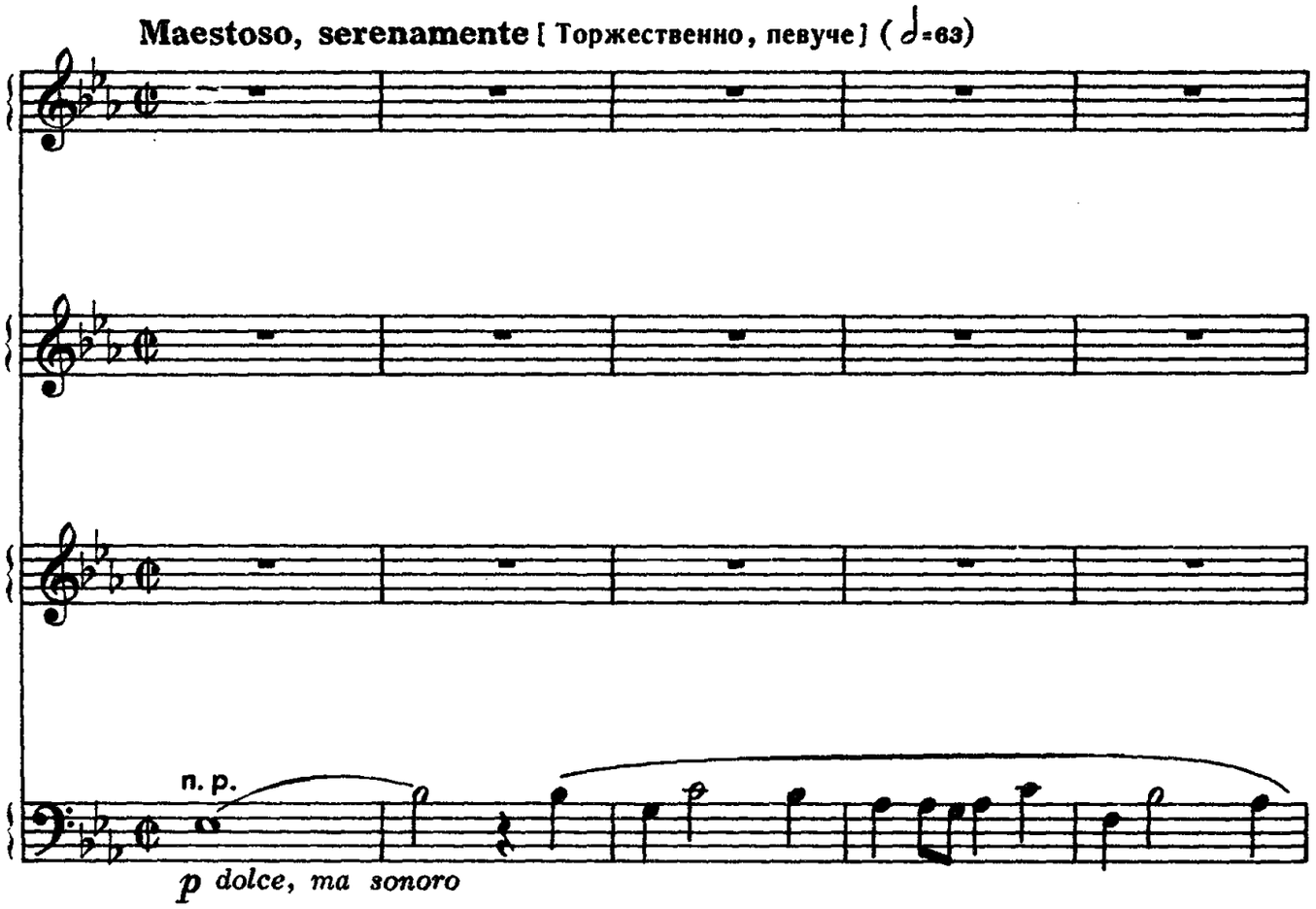

*) Фуга VII из цикла „Хорошо темперированный клавир", т. II

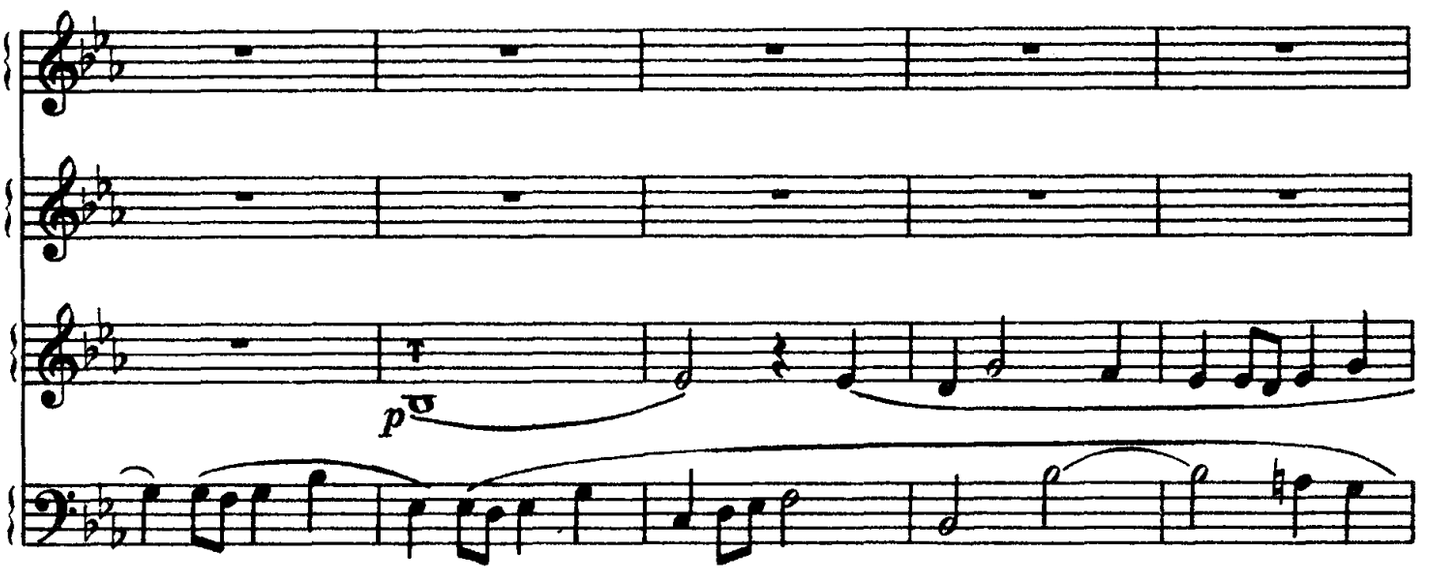
p

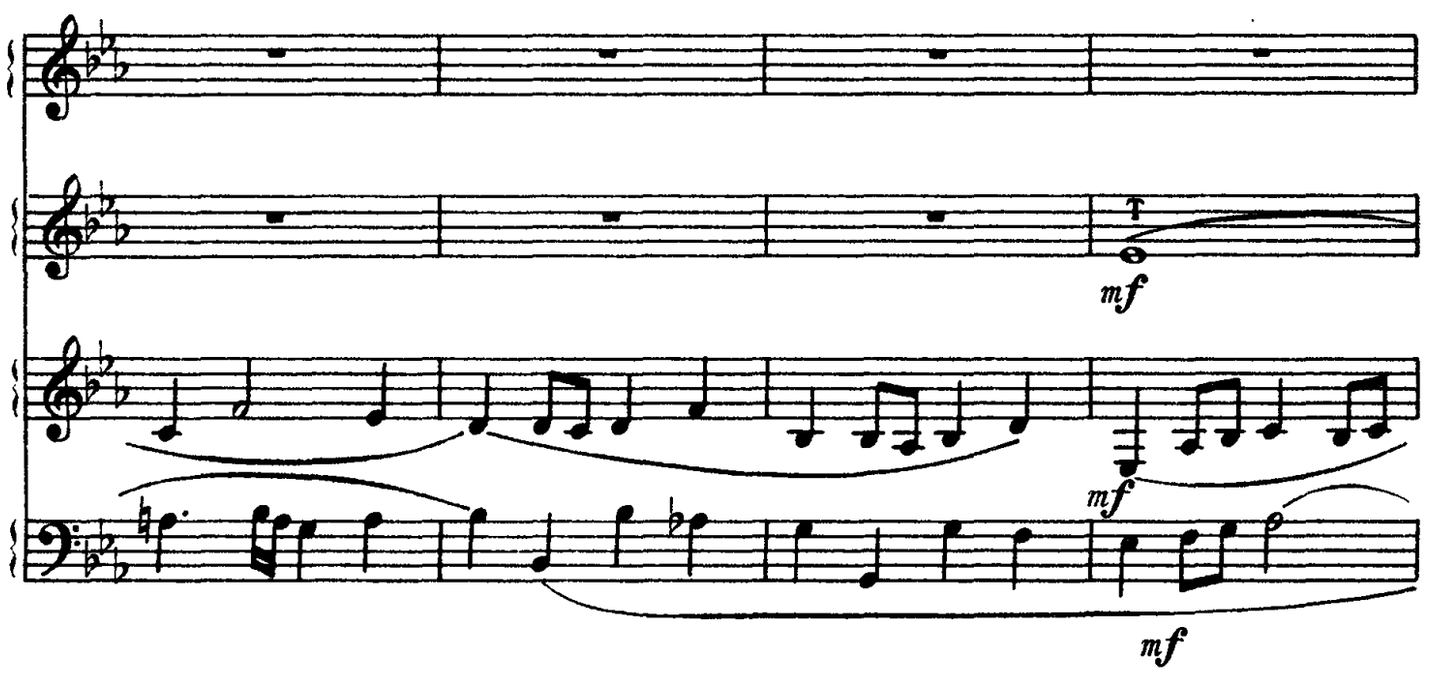
mf
mf
mf

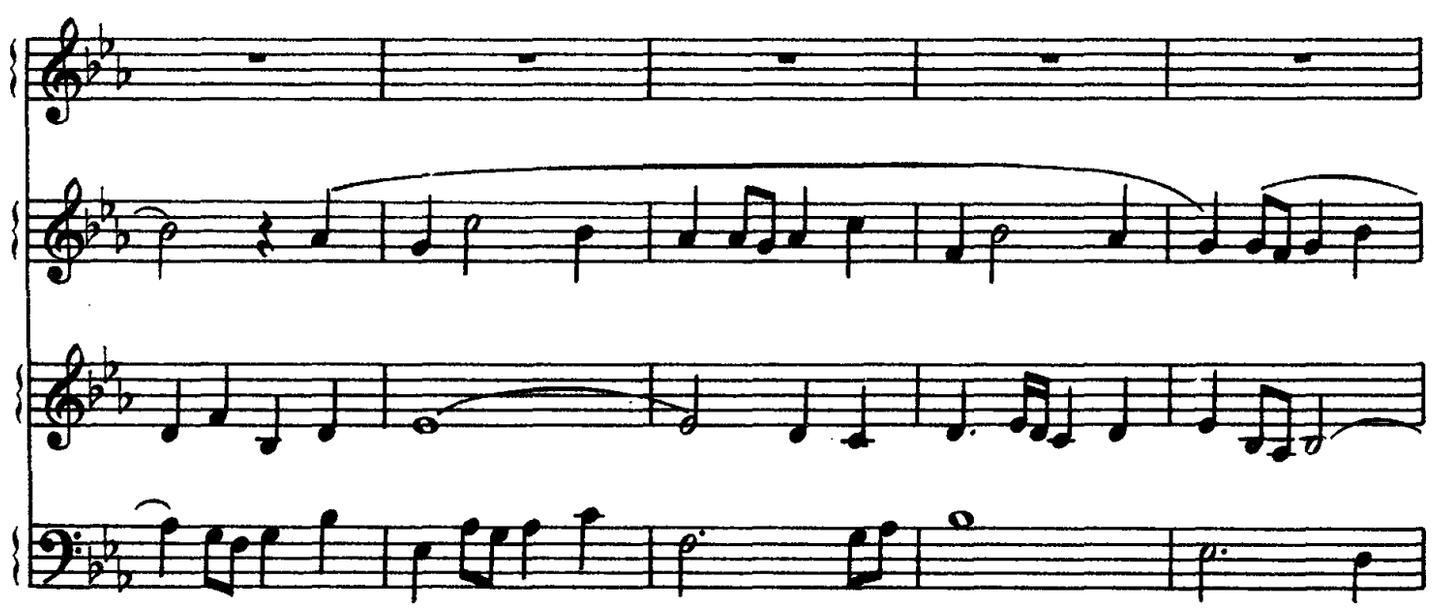

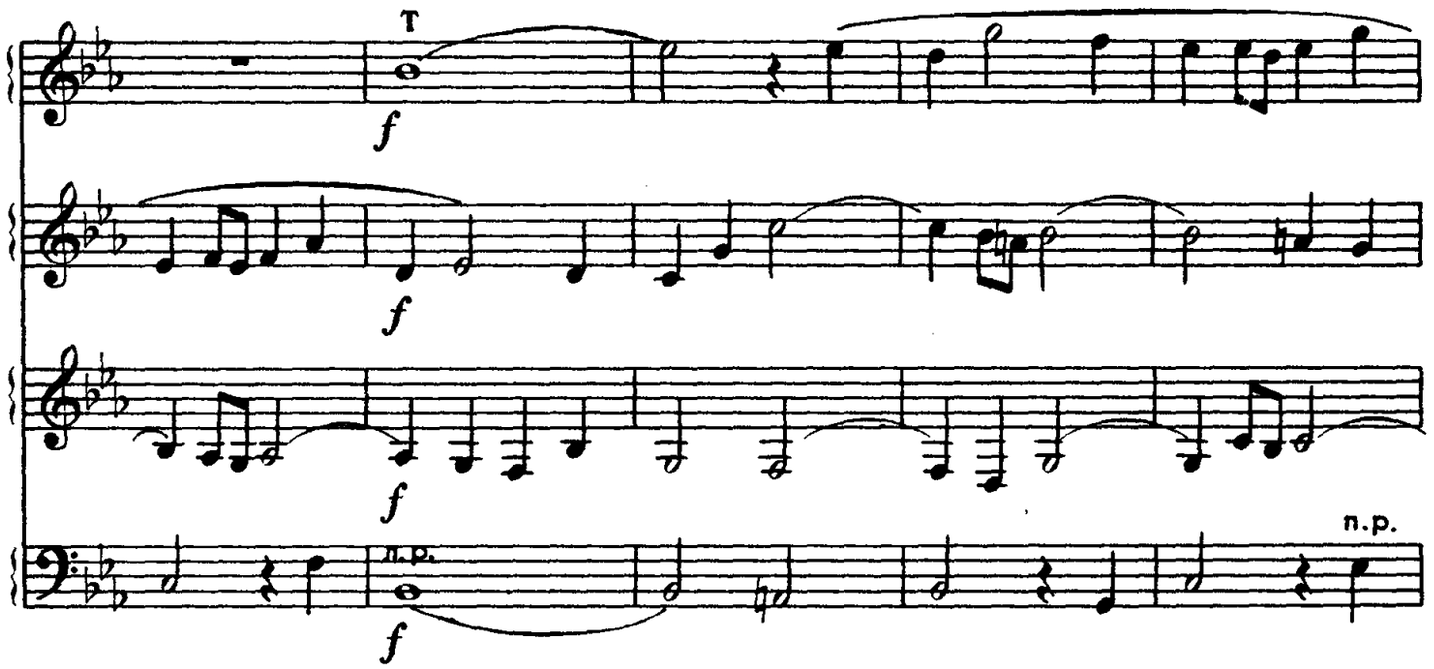
T
f
f
f
n.p.
n.p.
f

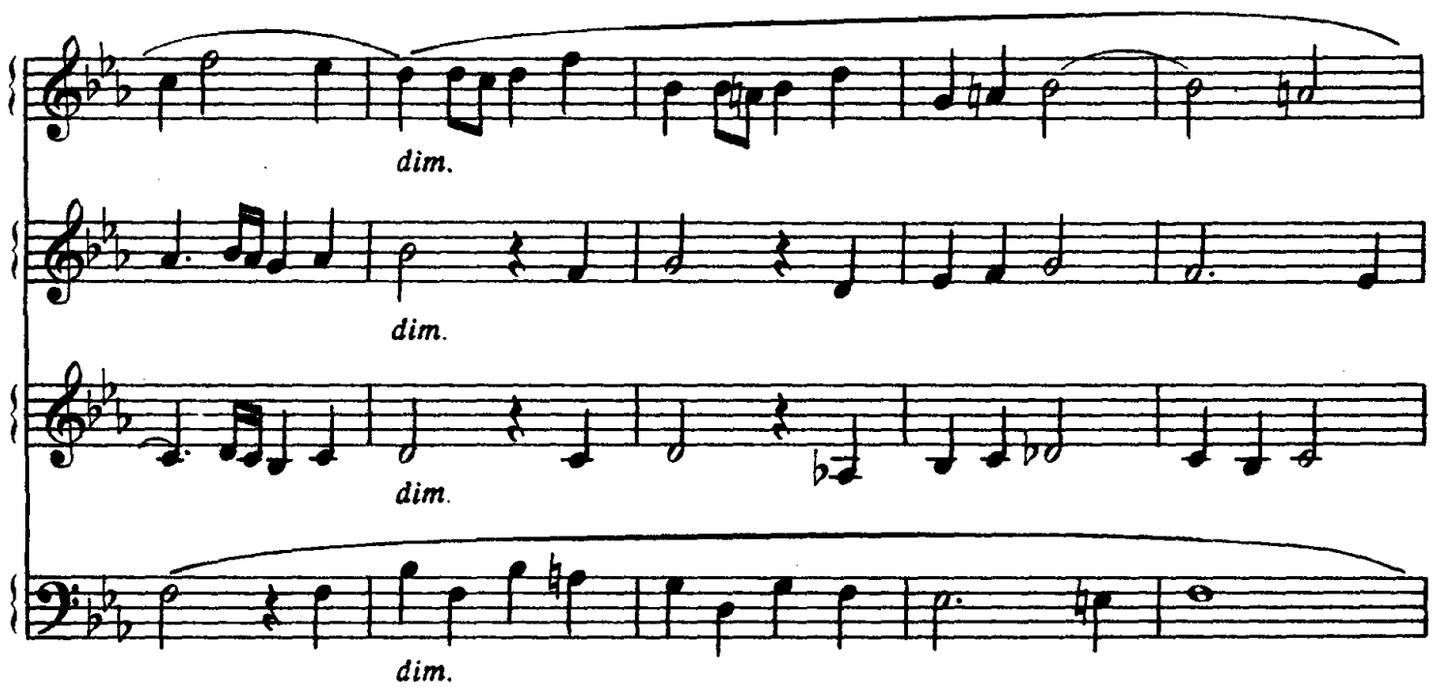
dim.
dim.
dim.
dim.

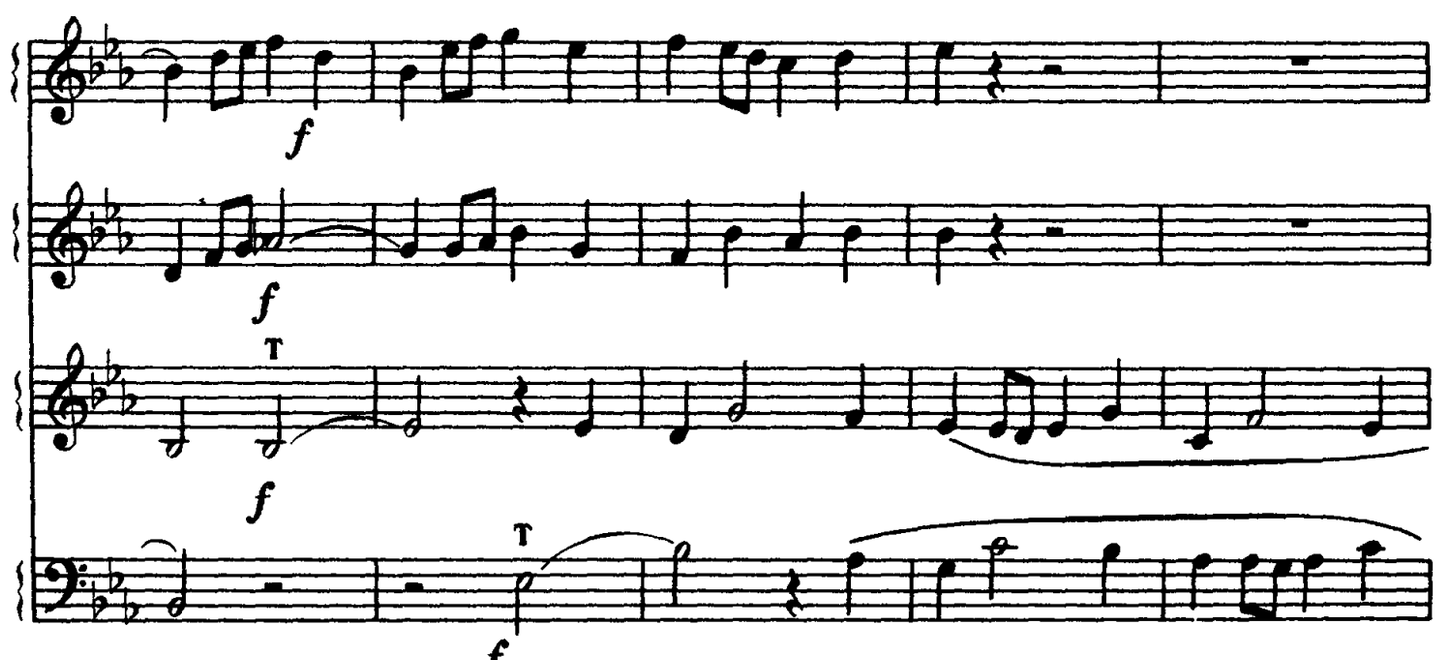
f
f
T
f
T
f

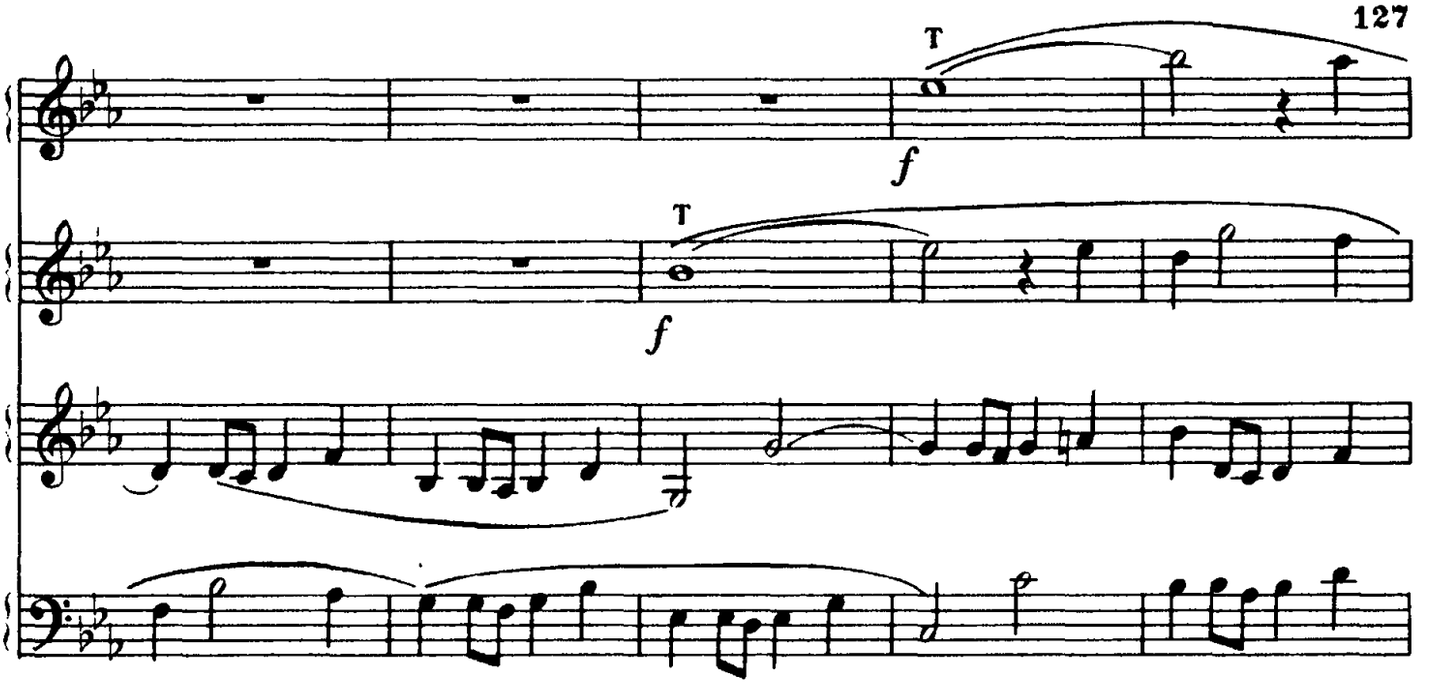
T
f
T
f

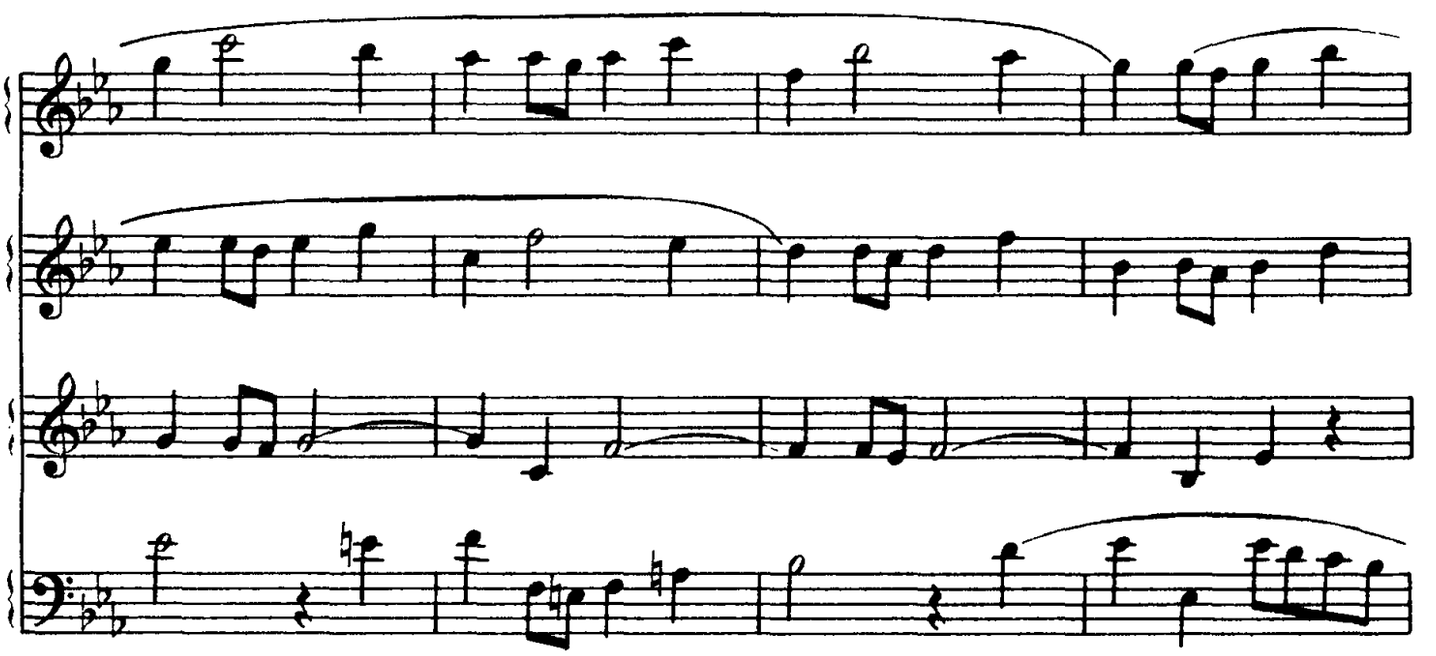

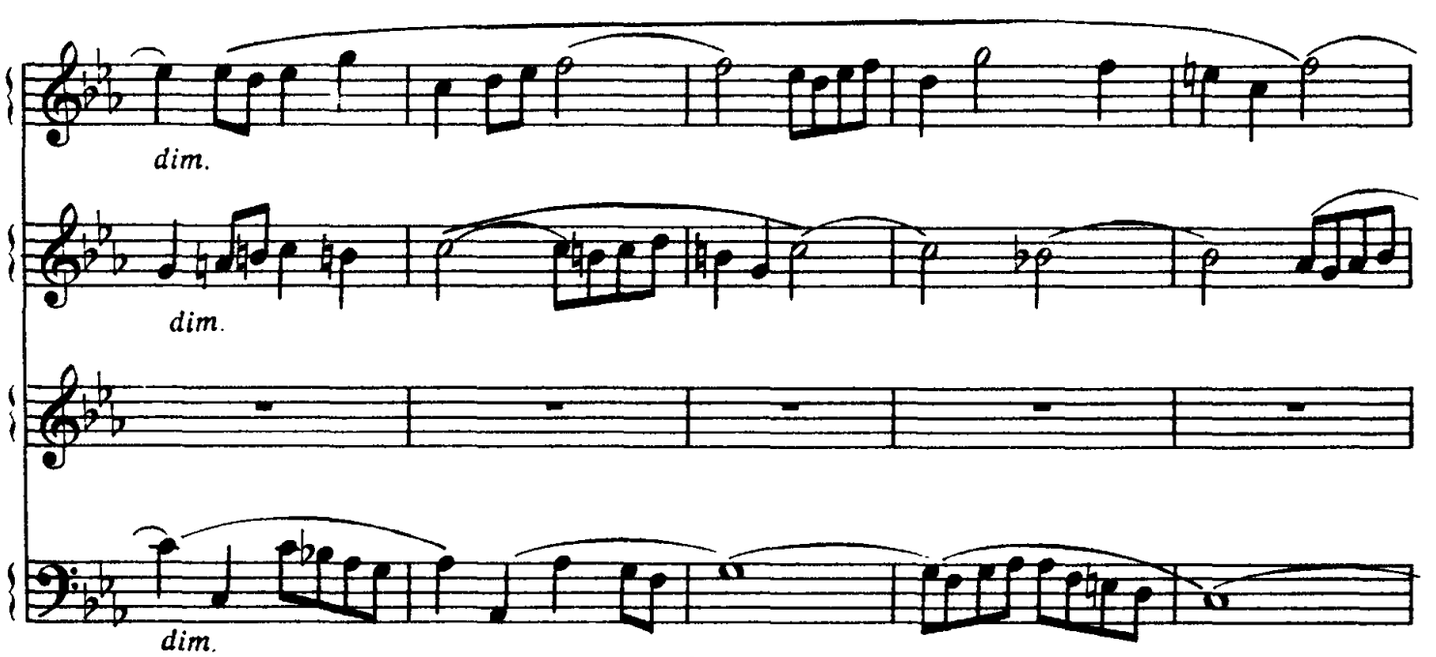
dim.
dim.
dim.

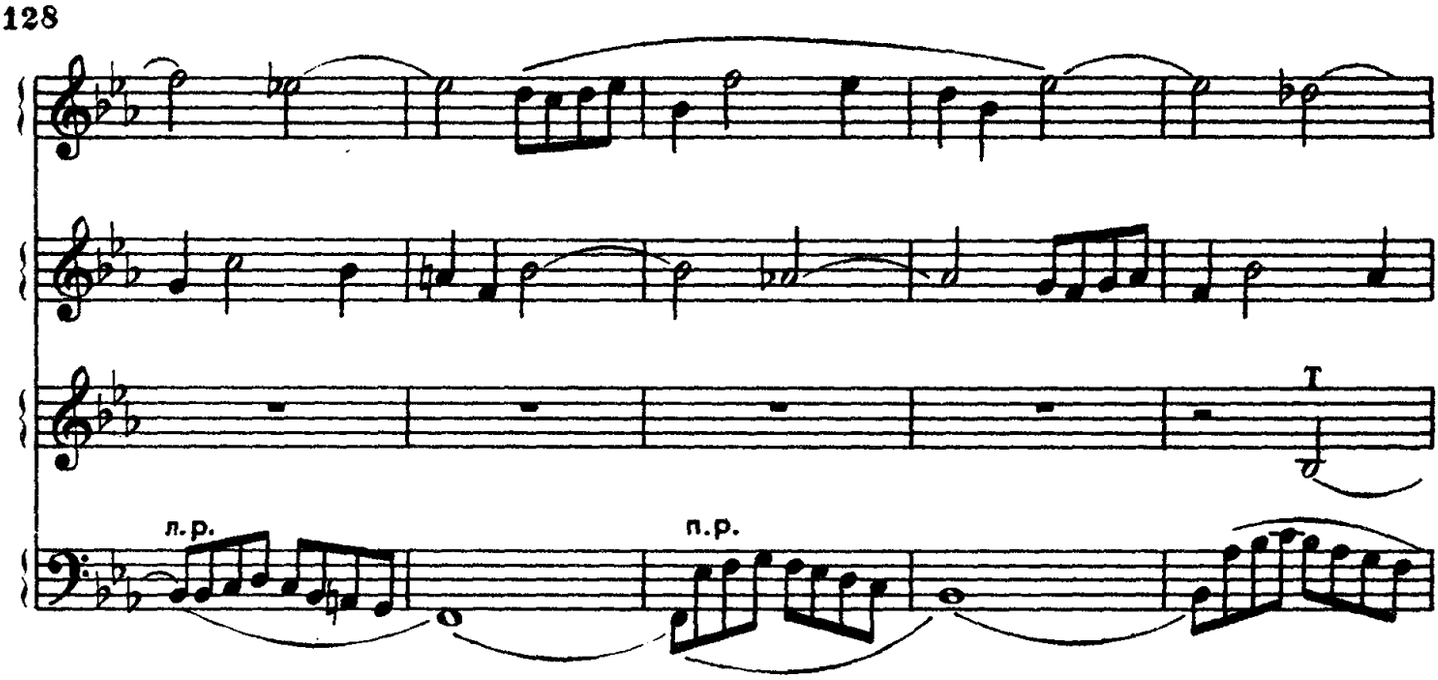
T
n.p.
n.p.

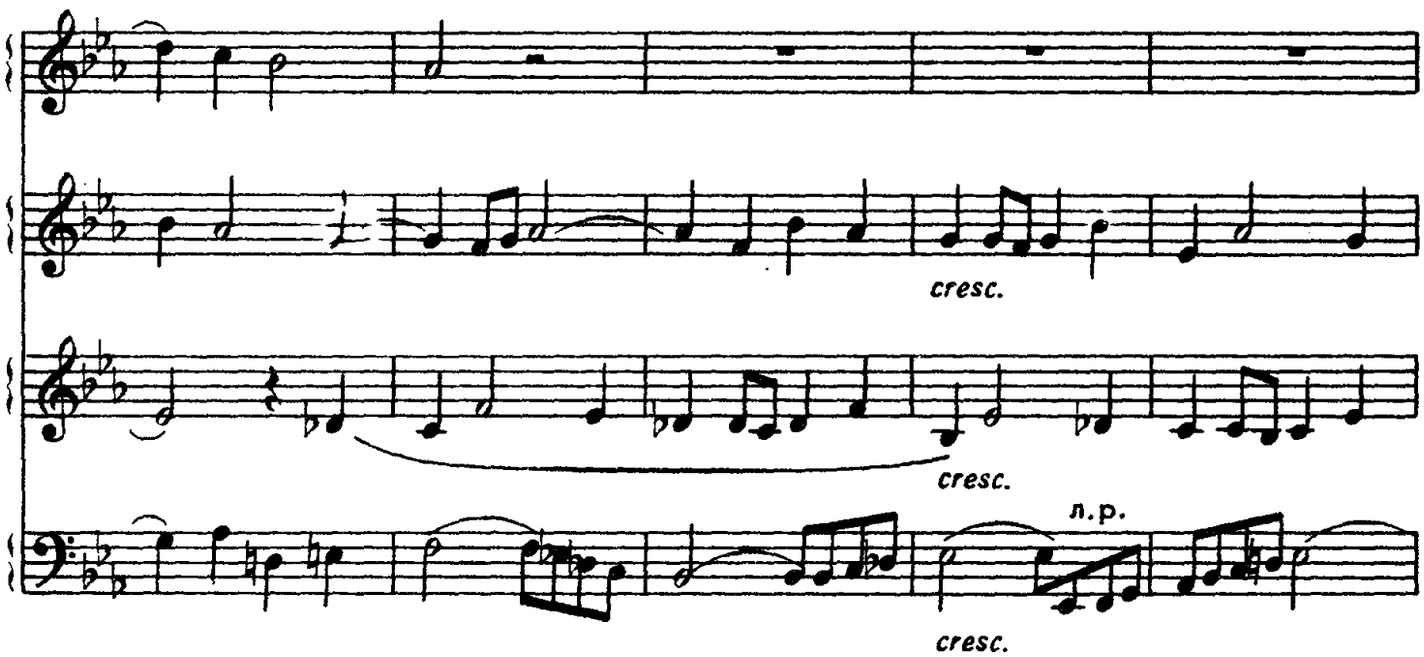
cresc.
cresc.
n.p.
cresc.

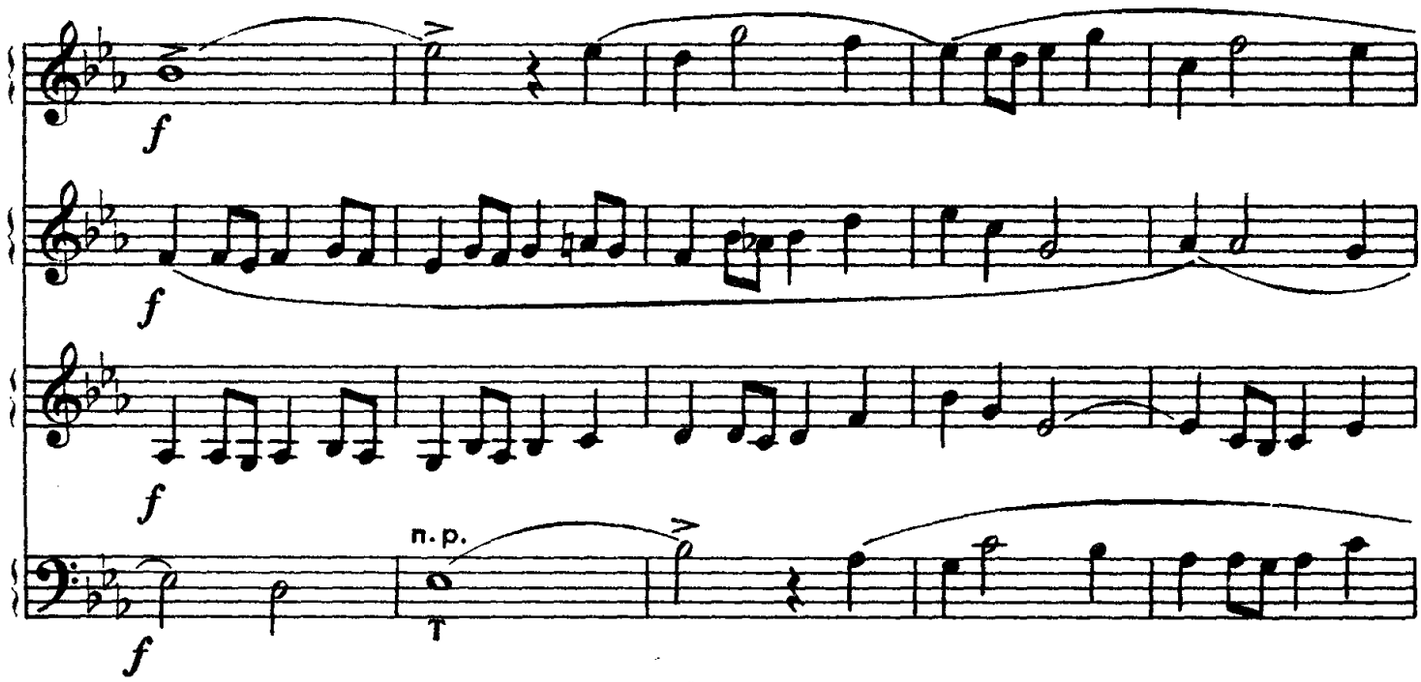
f
f
f
n.p.
T
f

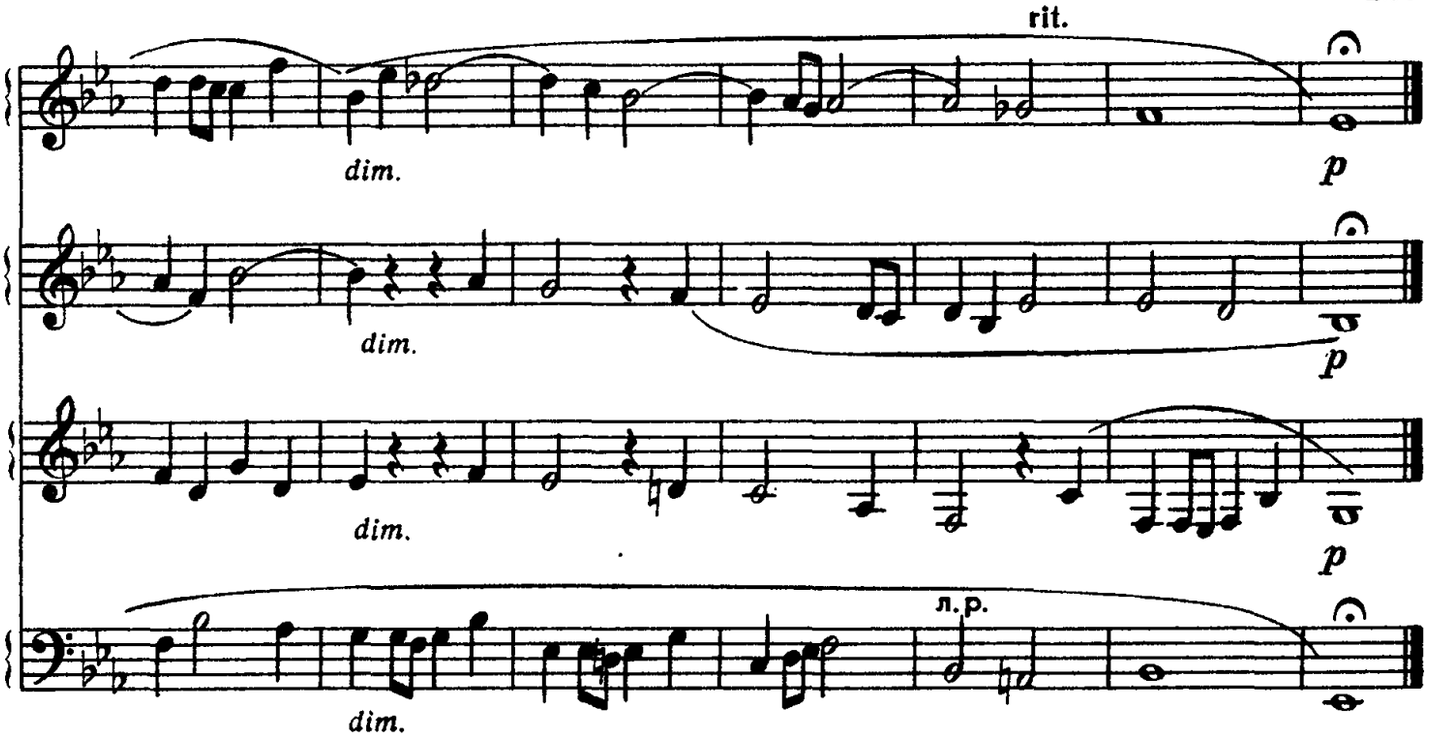

СОНАТА

Д. СКАРЛАТТИ

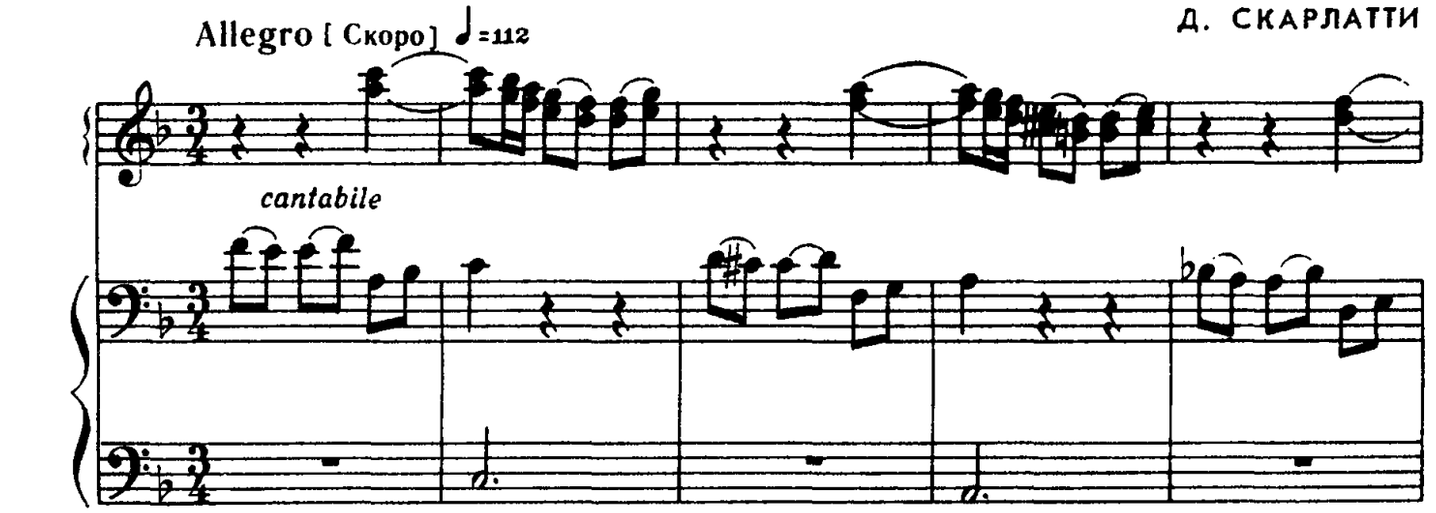

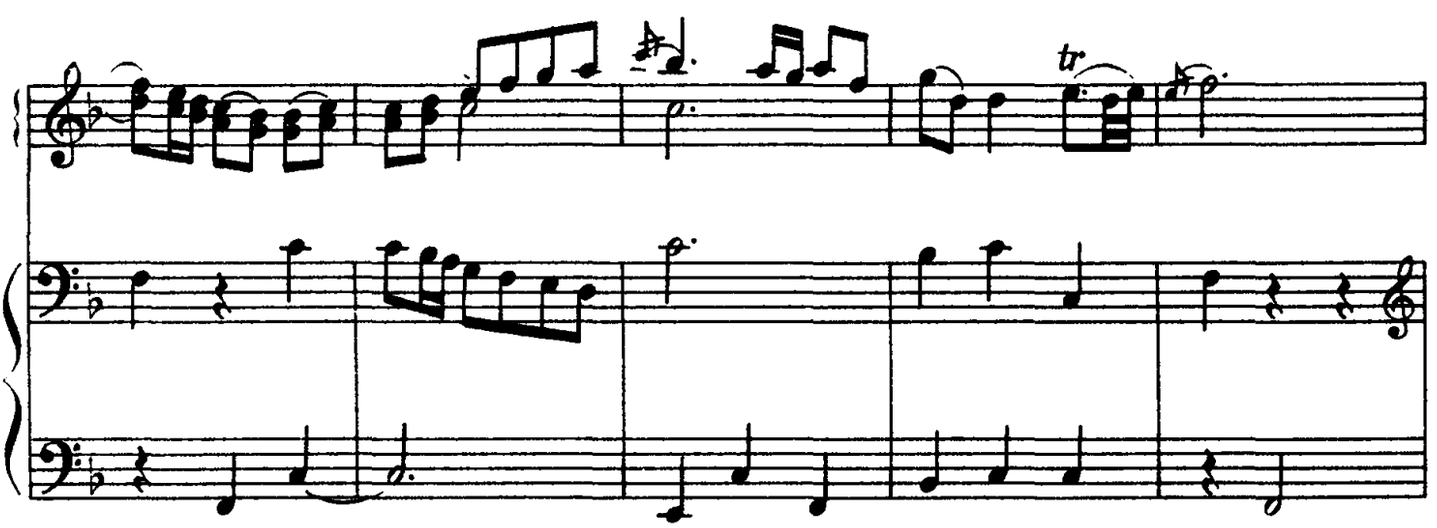

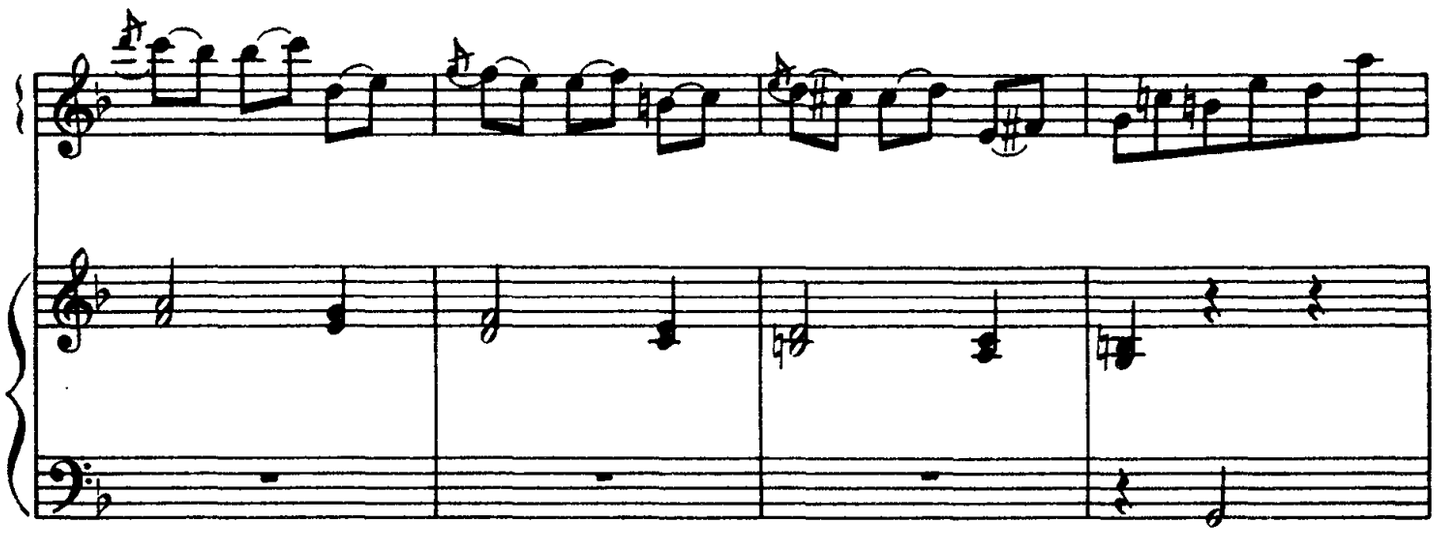

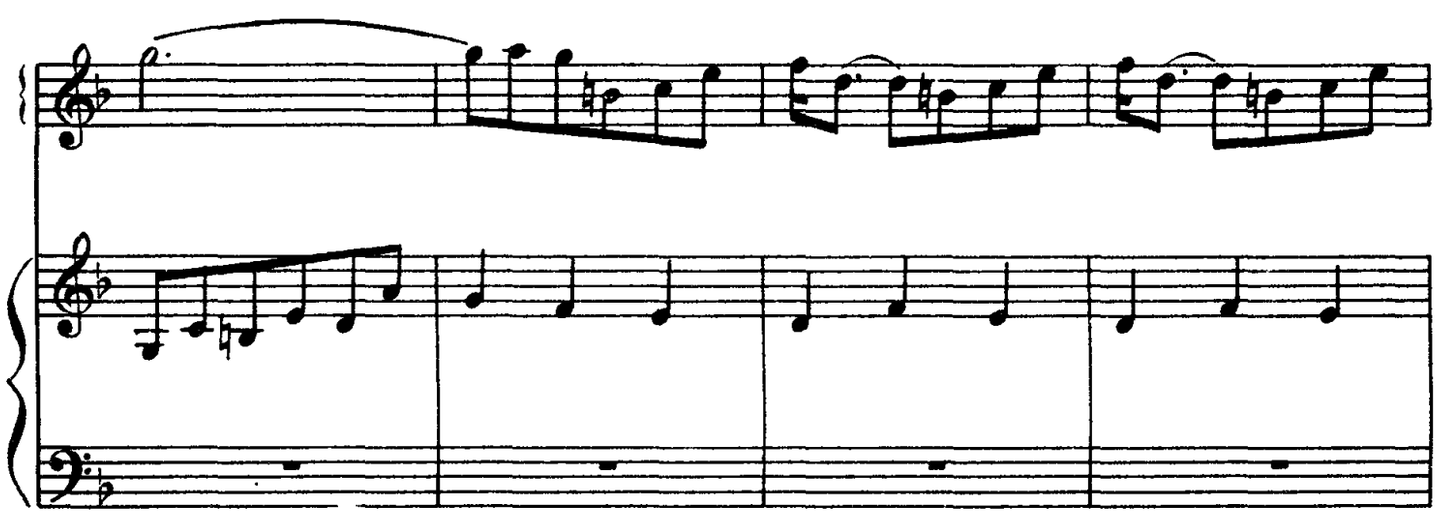

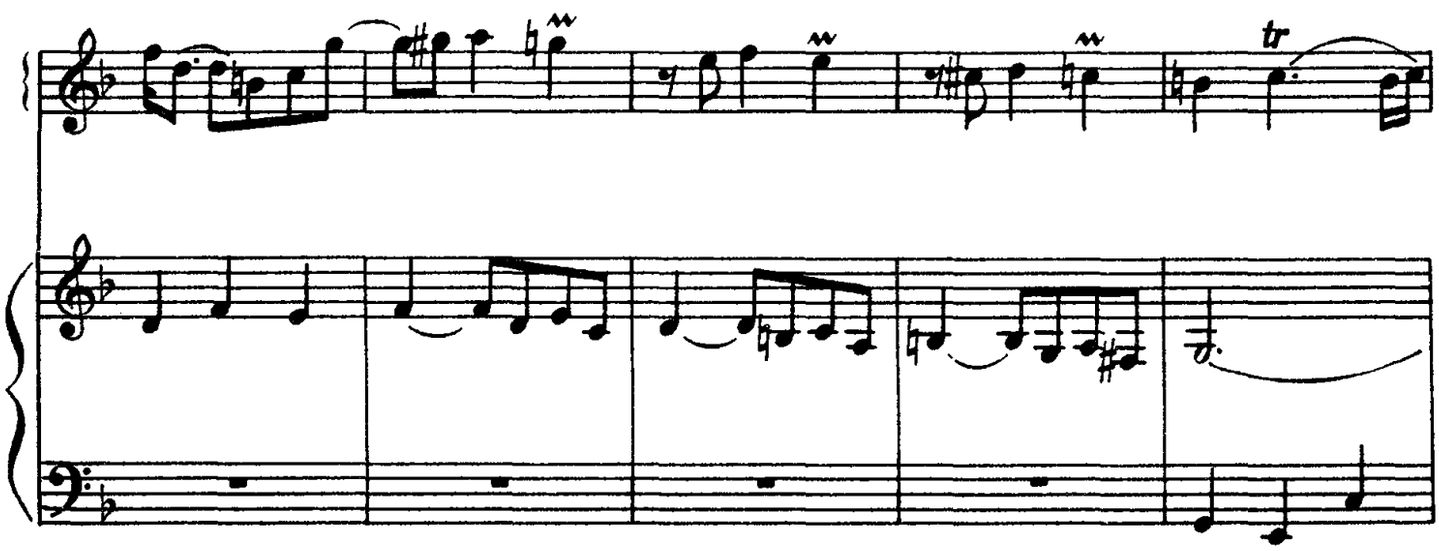

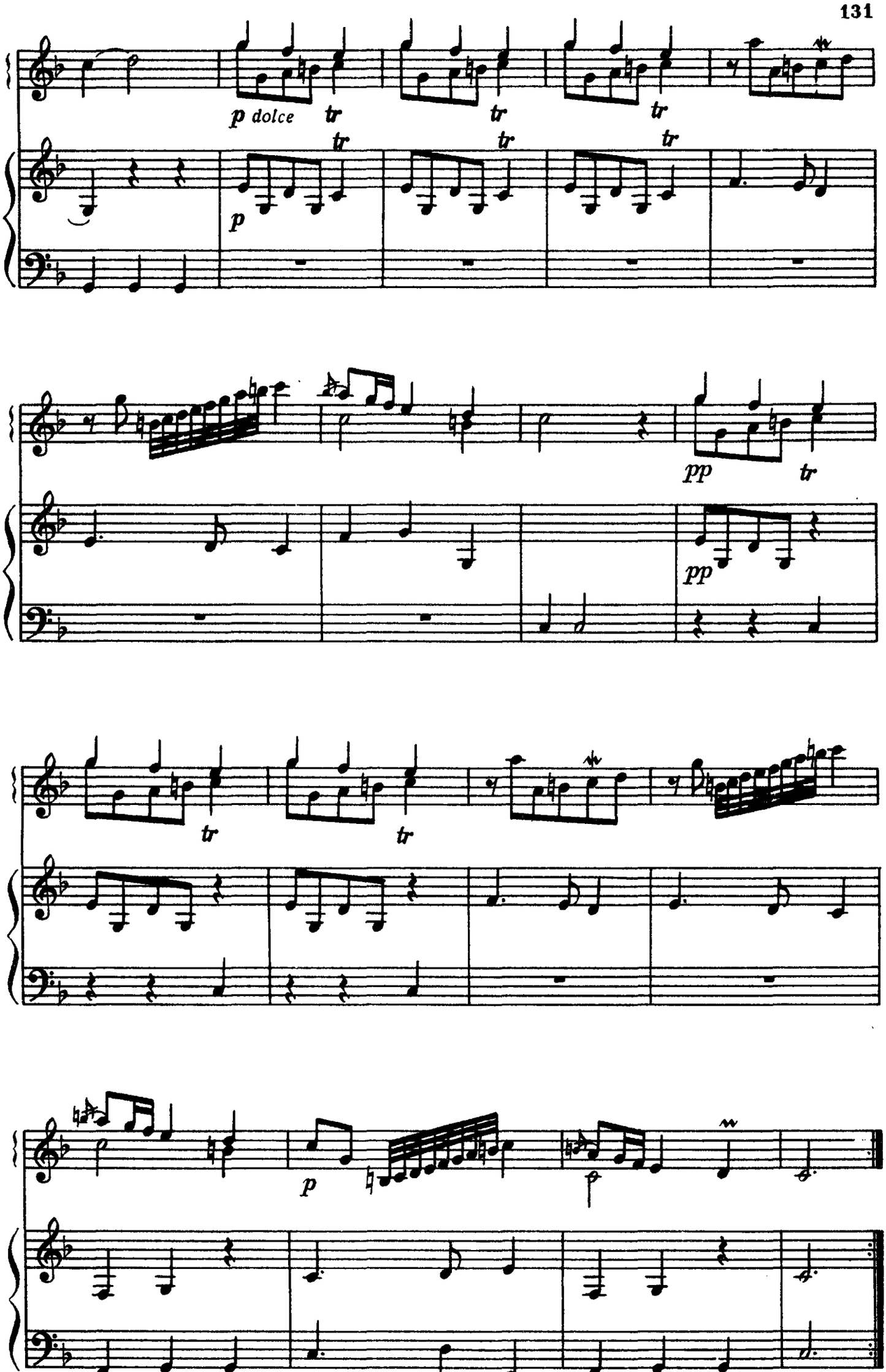
p dolce
tr
tr
tr
p
tr
tr
tr
pp
tr
pp
tr
tr
p
p

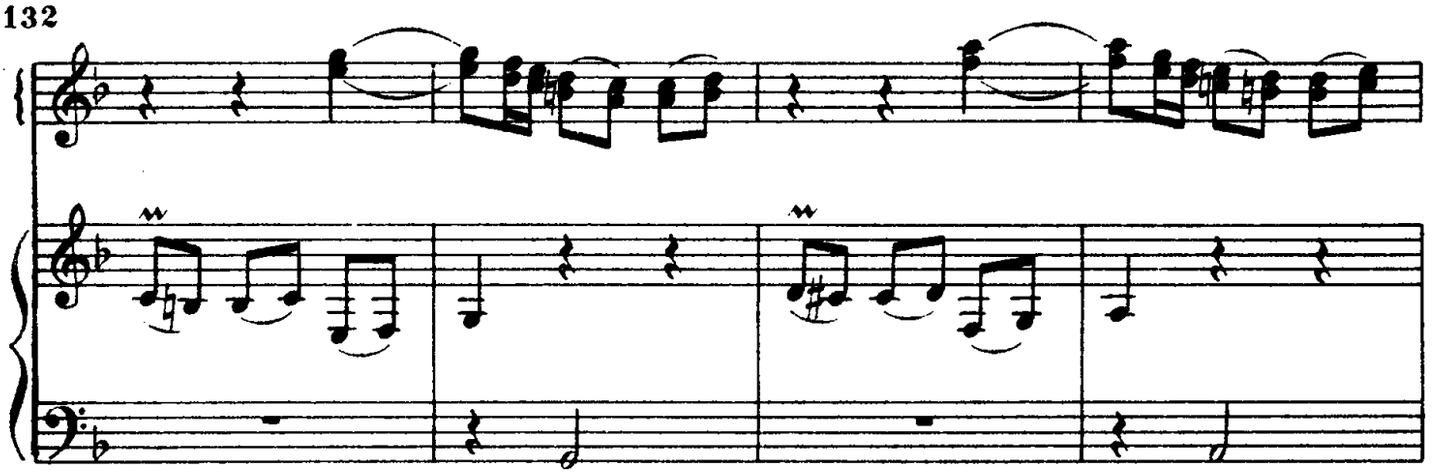

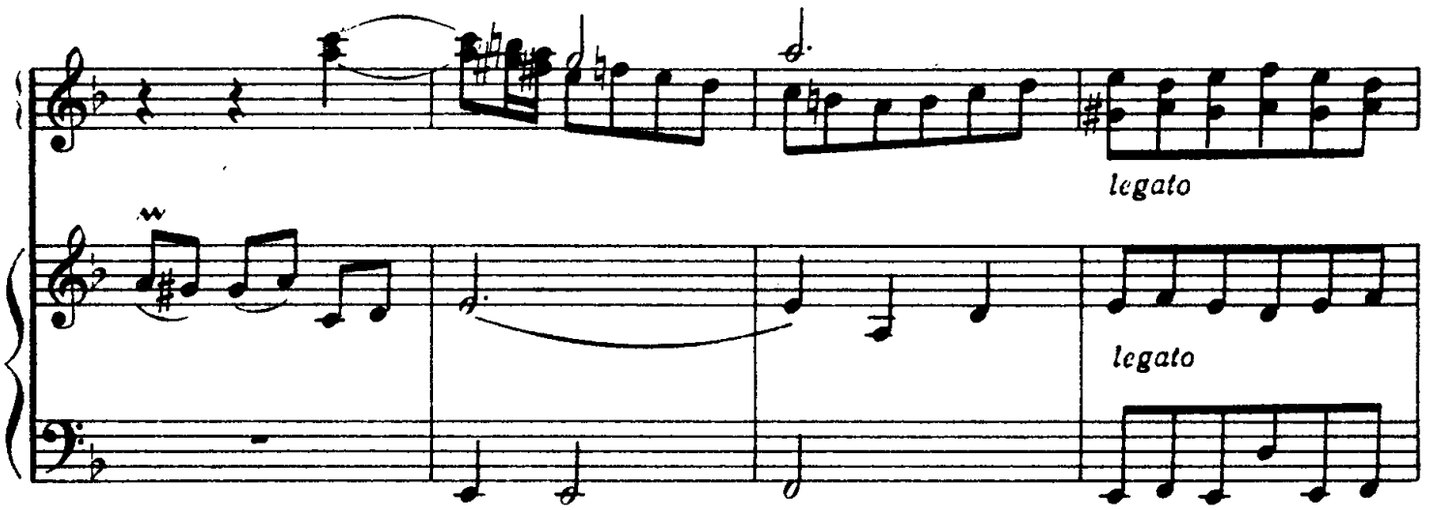
legato
legato

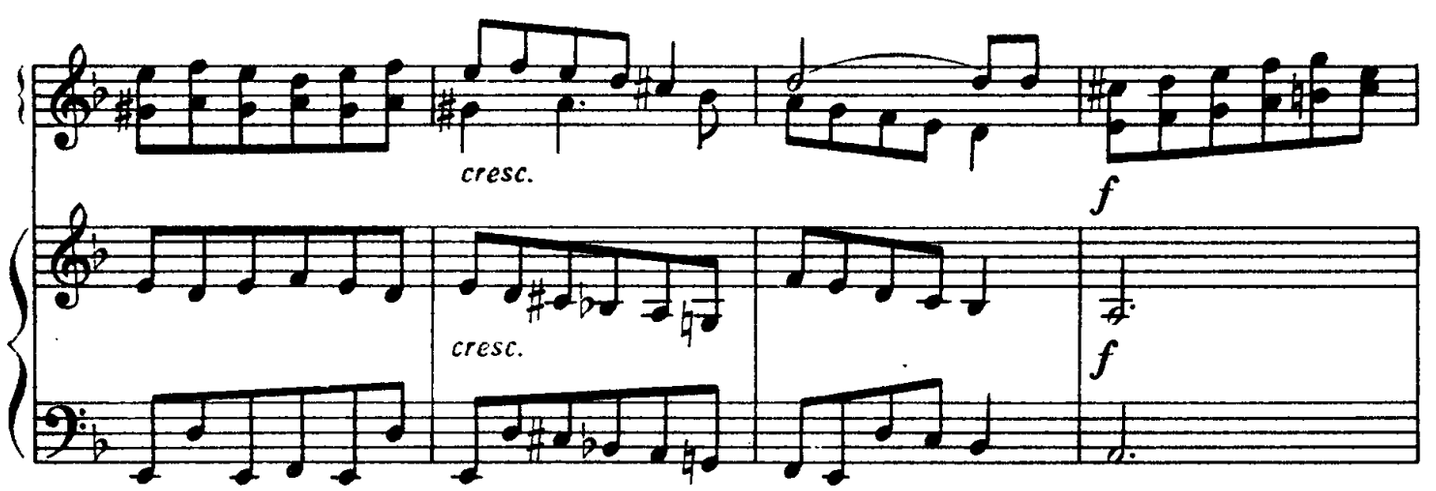
cresc.
f
cresc.
f

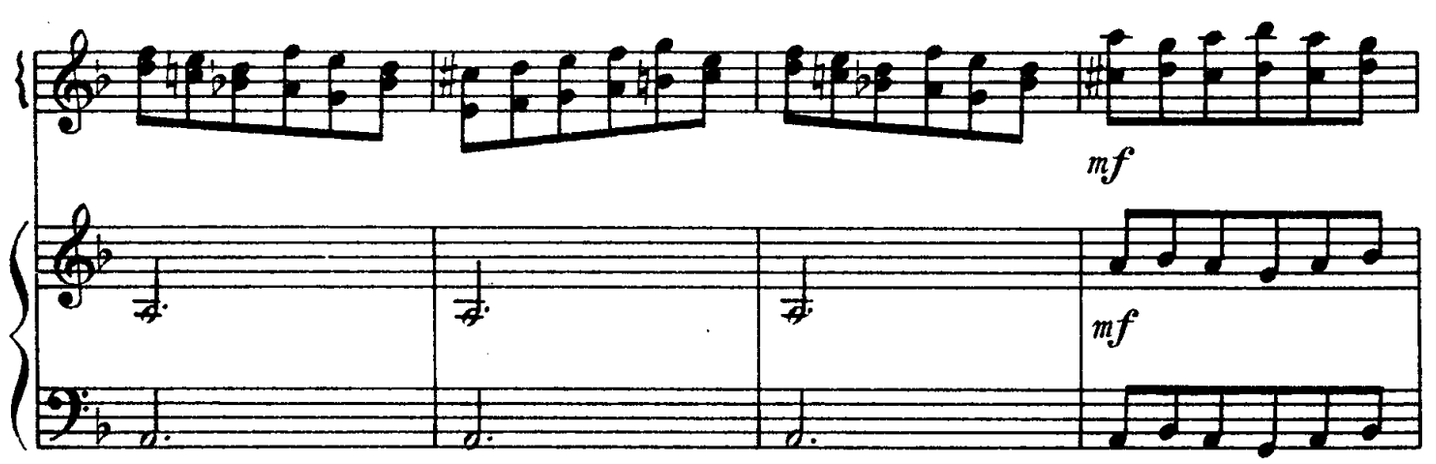
mf
mf

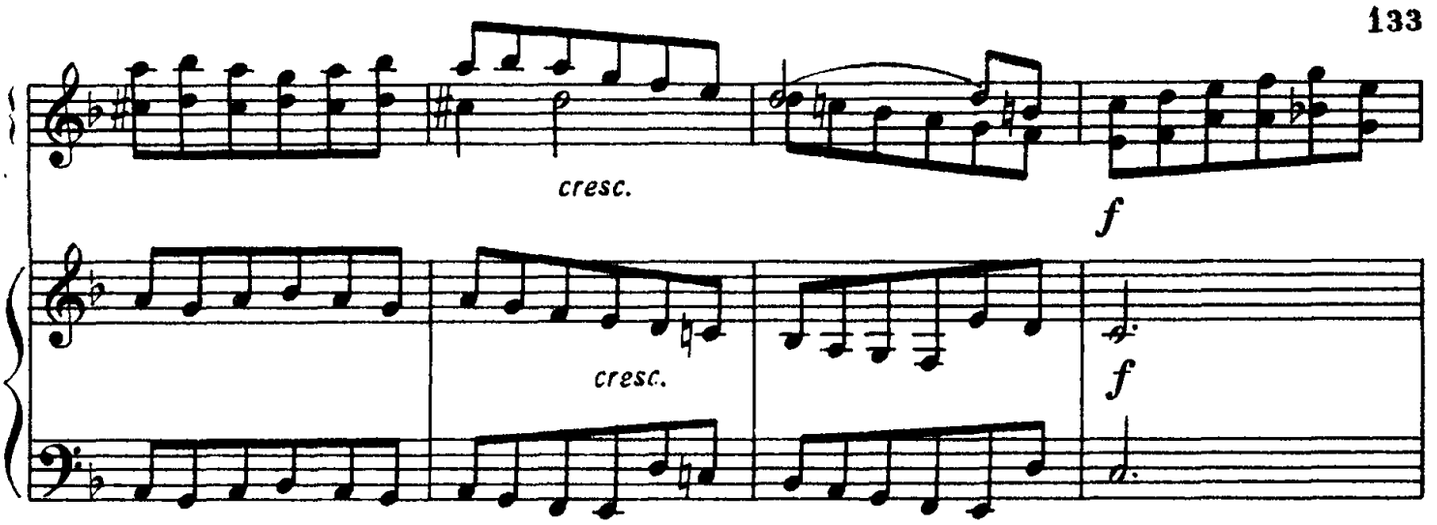
cresc.
f
cresc.
f

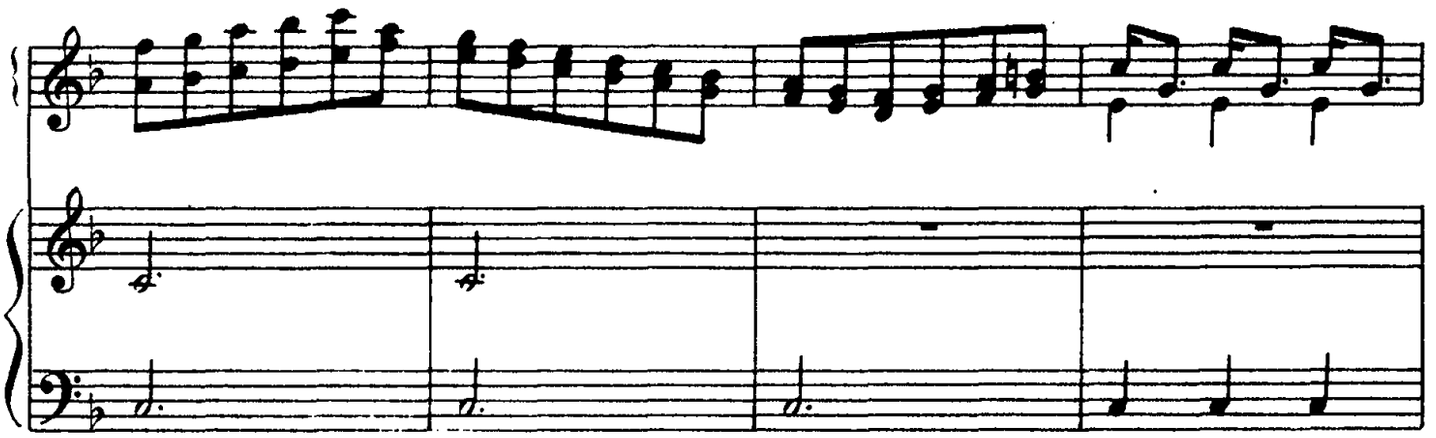

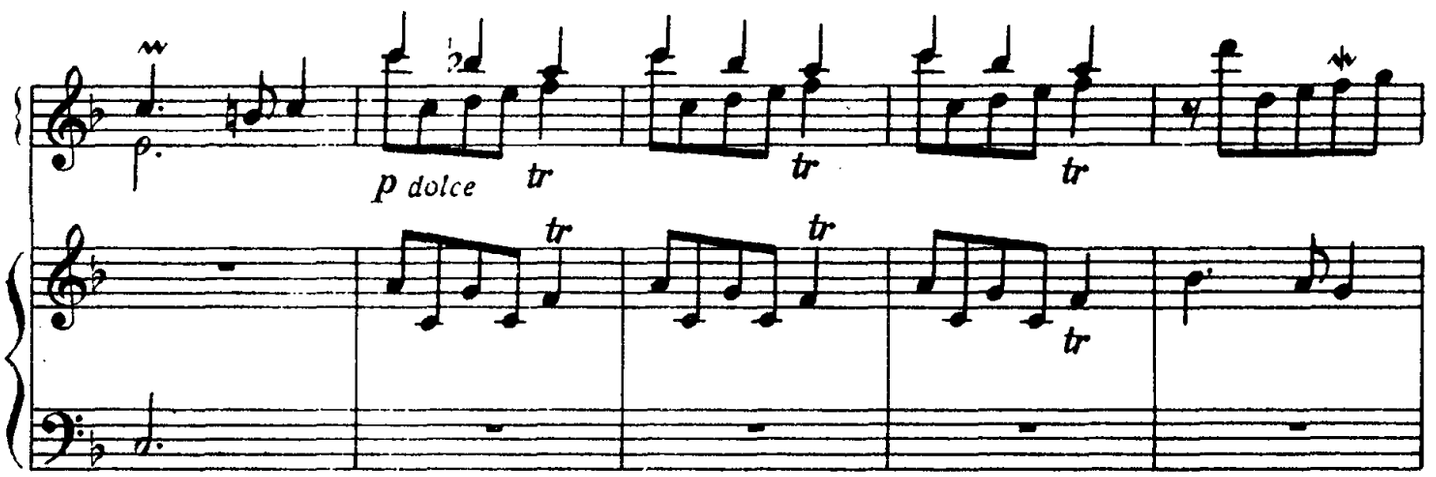
p dolce
tr
tr
tr
tr
tr
tr
tr

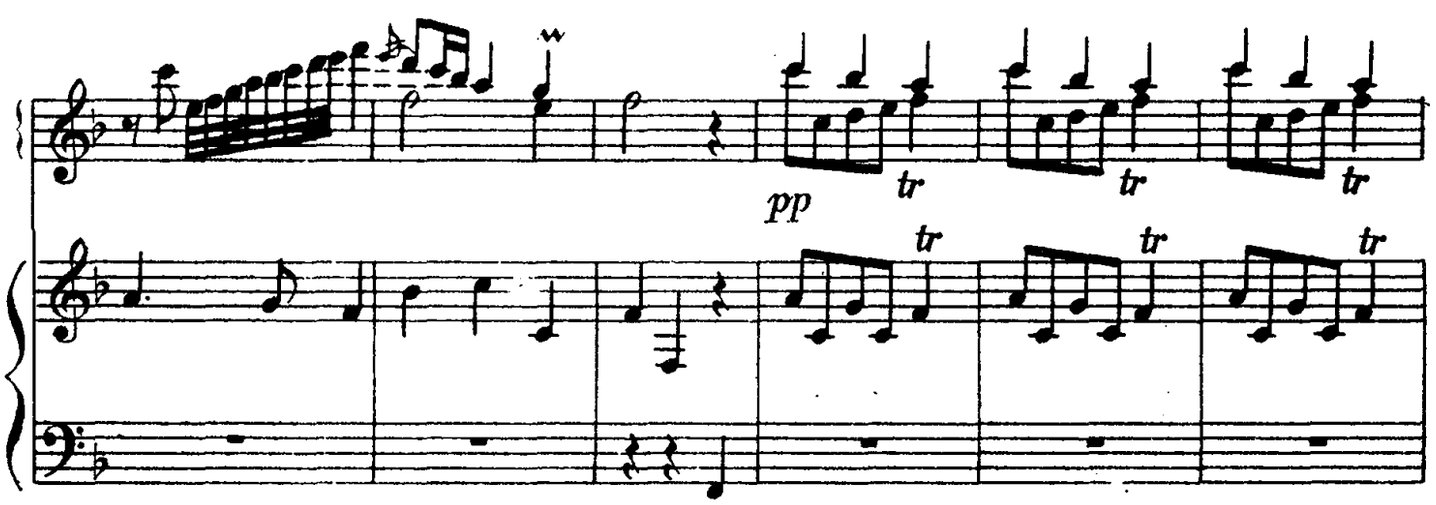
pp
tr
tr
tr
tr
tr
tr

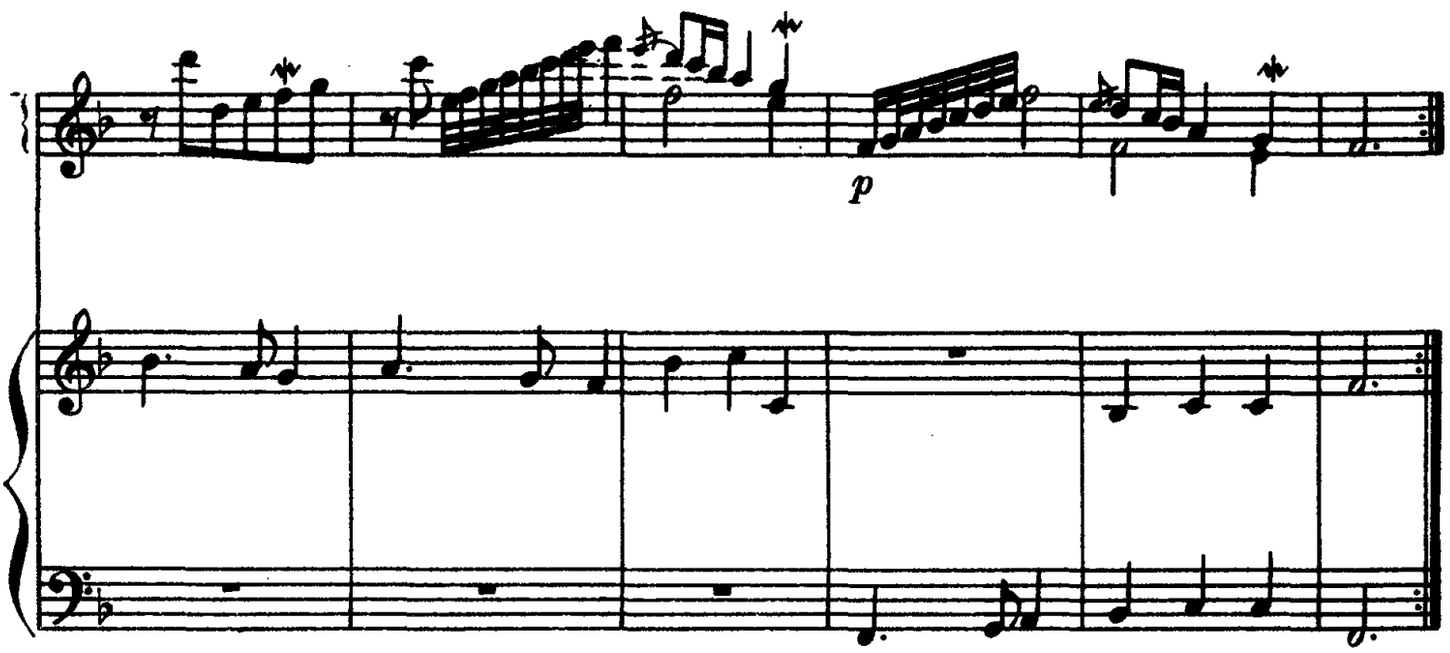

ВАЛЬС-КАПРИС

Э. ГРИГ
Op. 37

Tempo di Valse moderato [В темпе умеренного вальса] ♩.=60

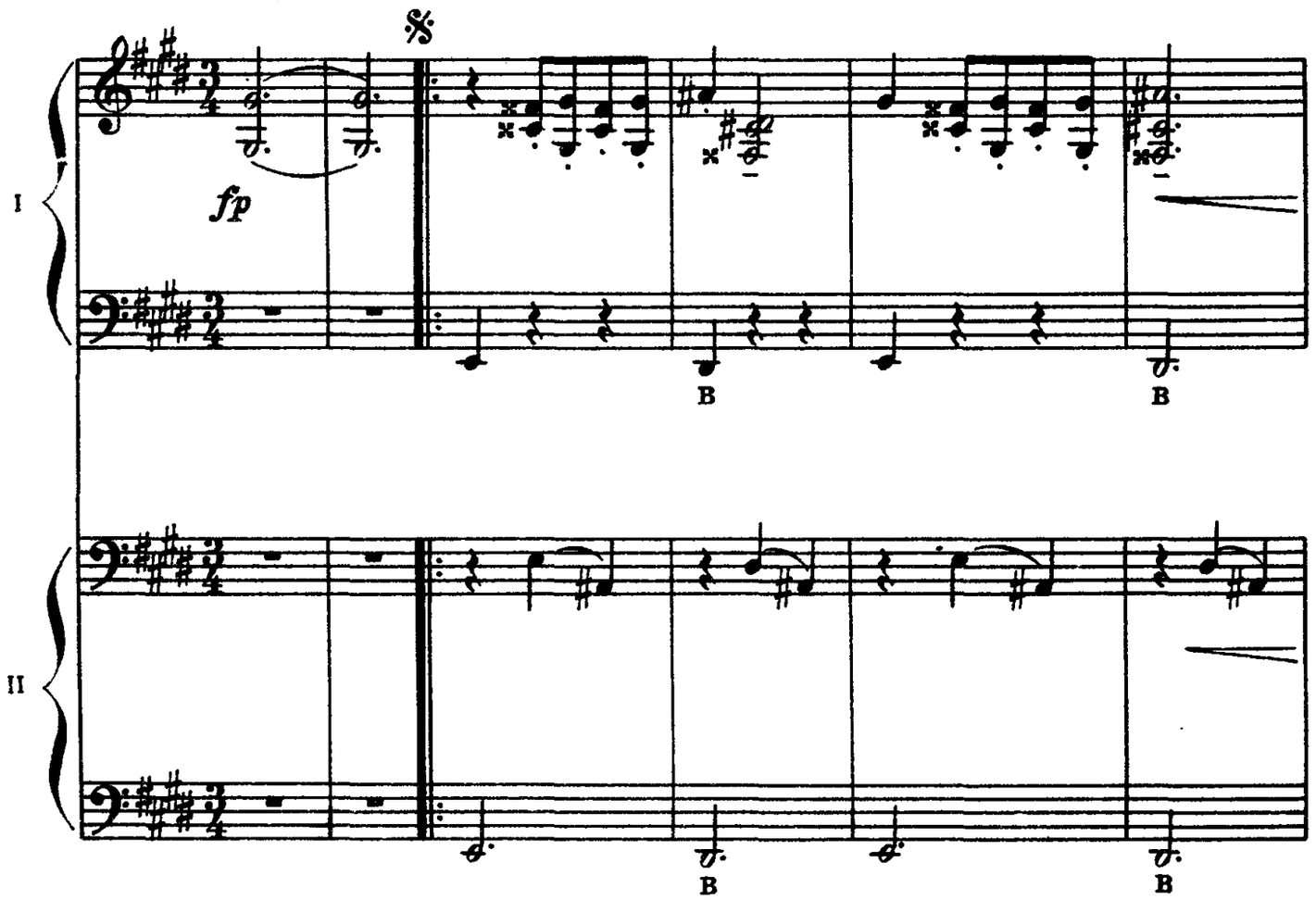

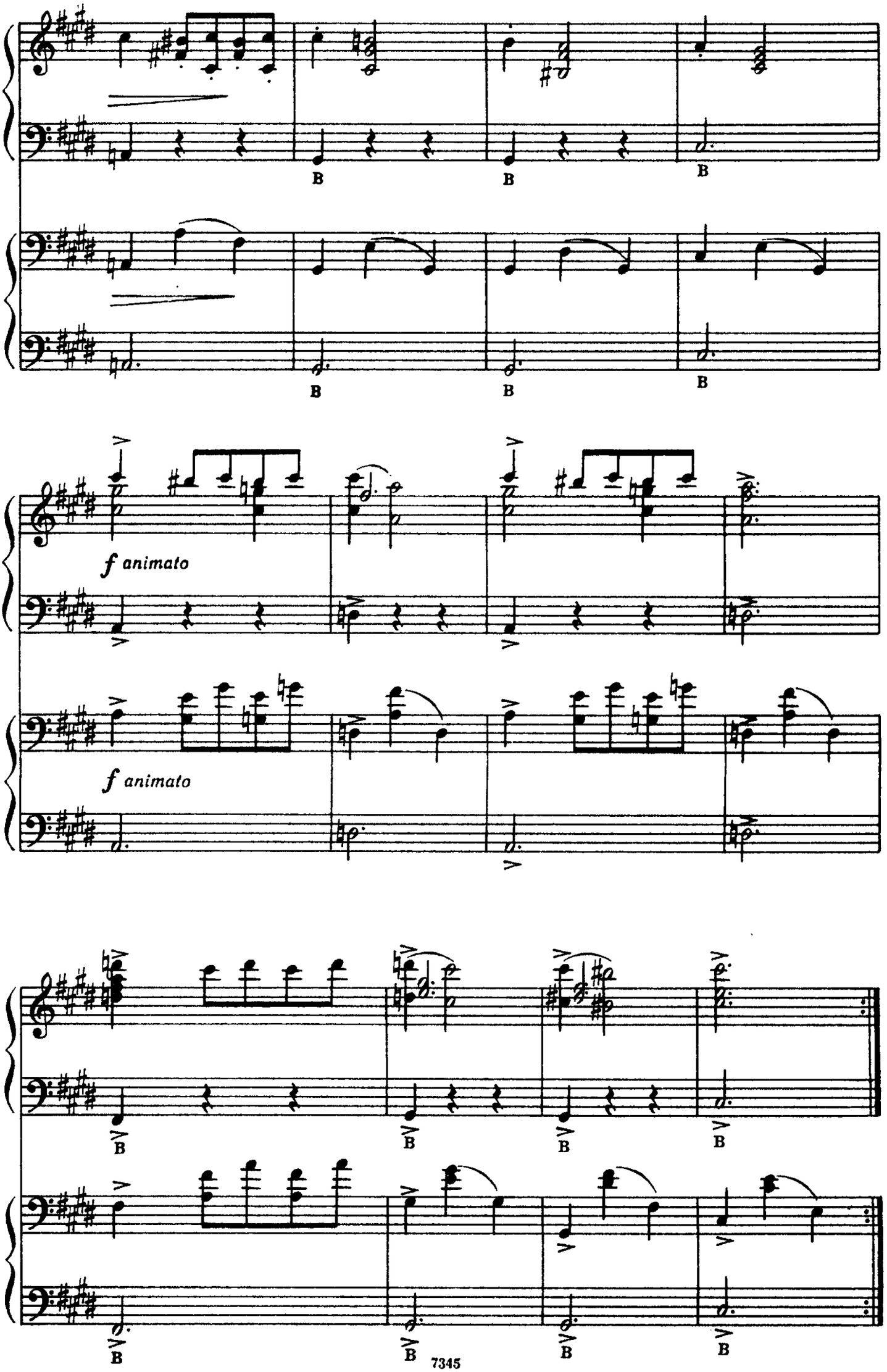
f animato
f animato

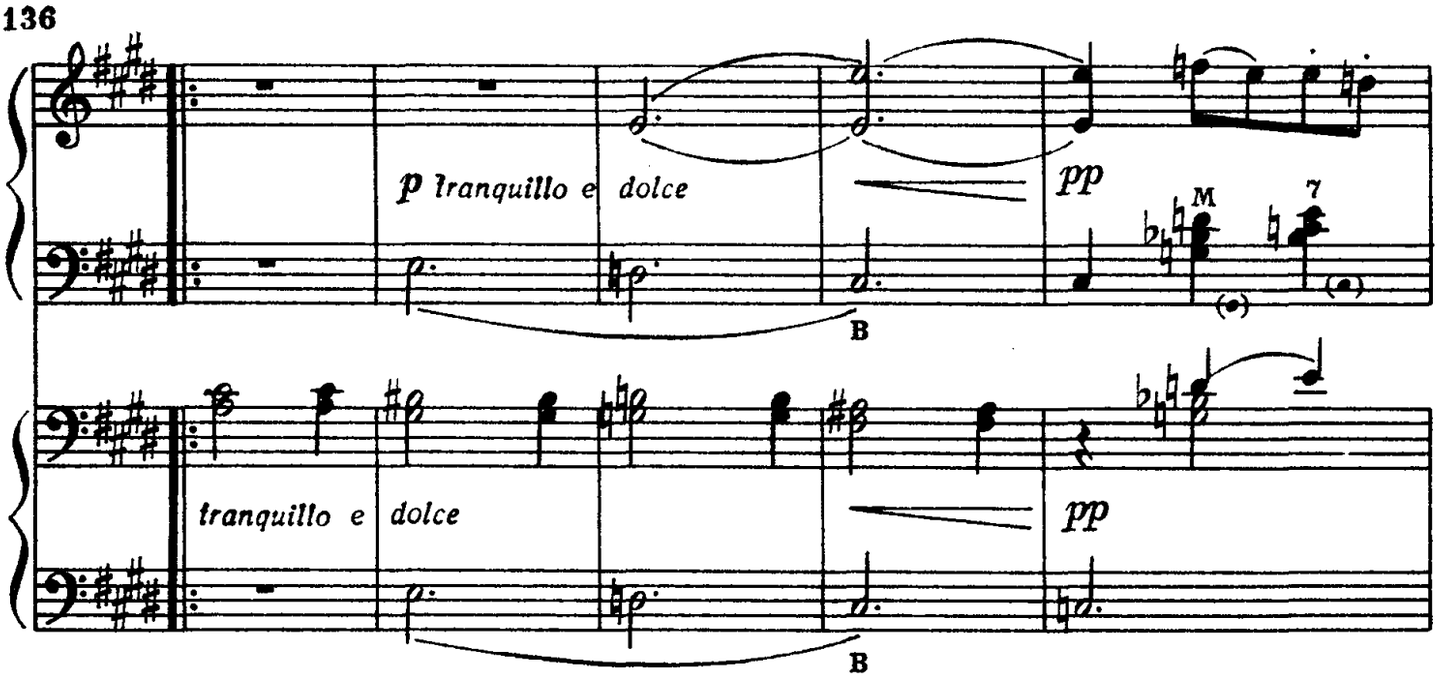
p tranquillo e dolce
pp
M
7
B
tranquillo e dolce
pp
B

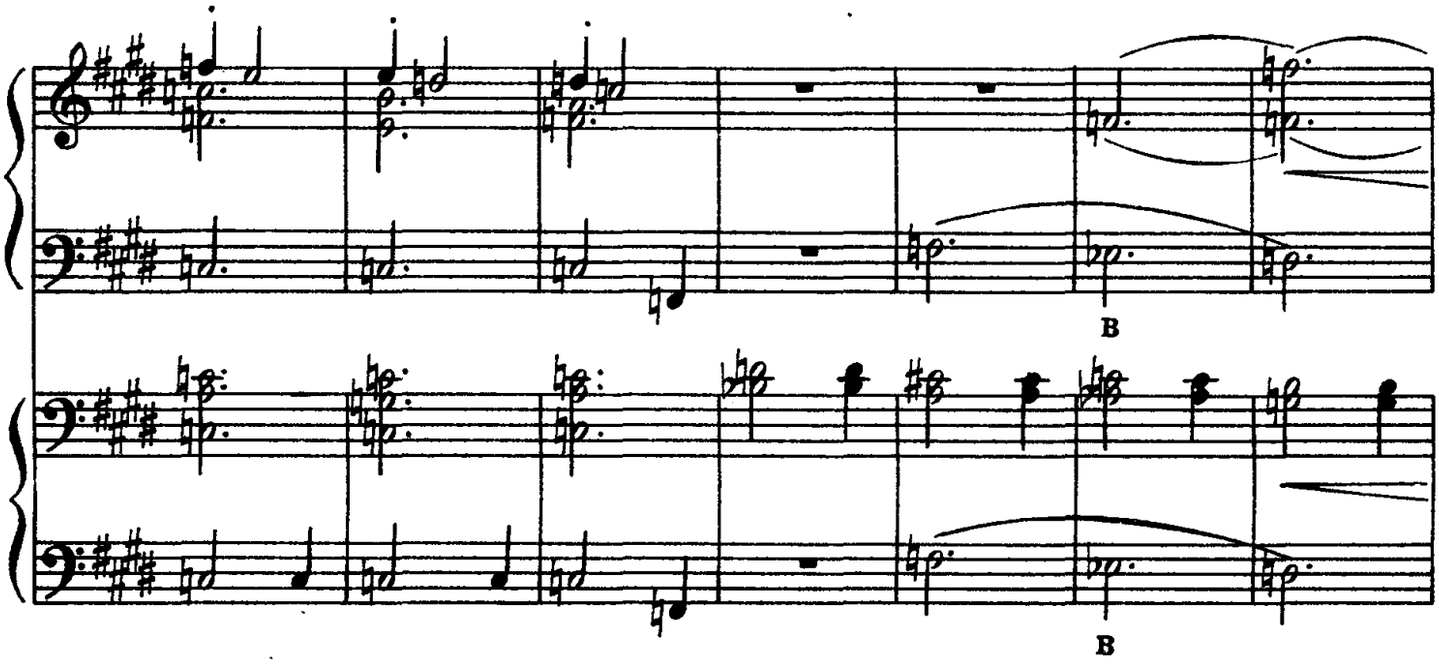
B
B

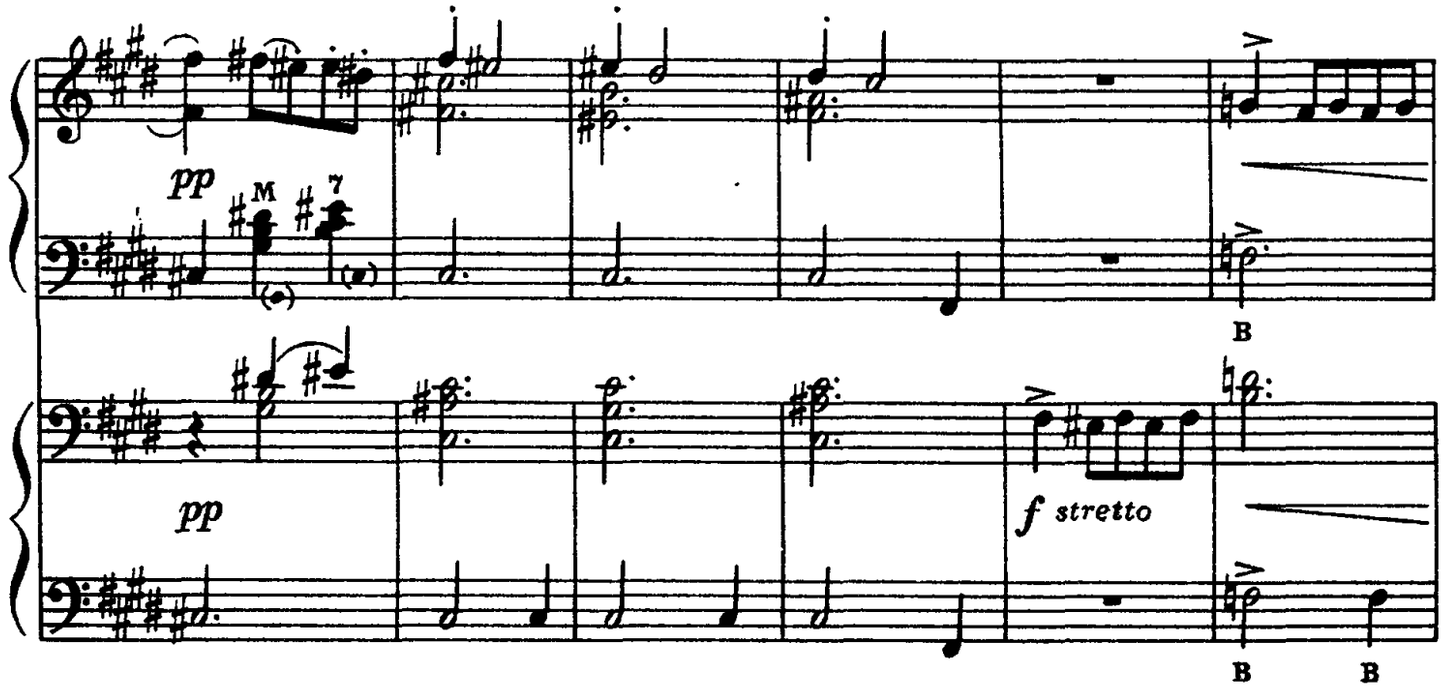
pp
M
7
B
pp
f stretto
B
B

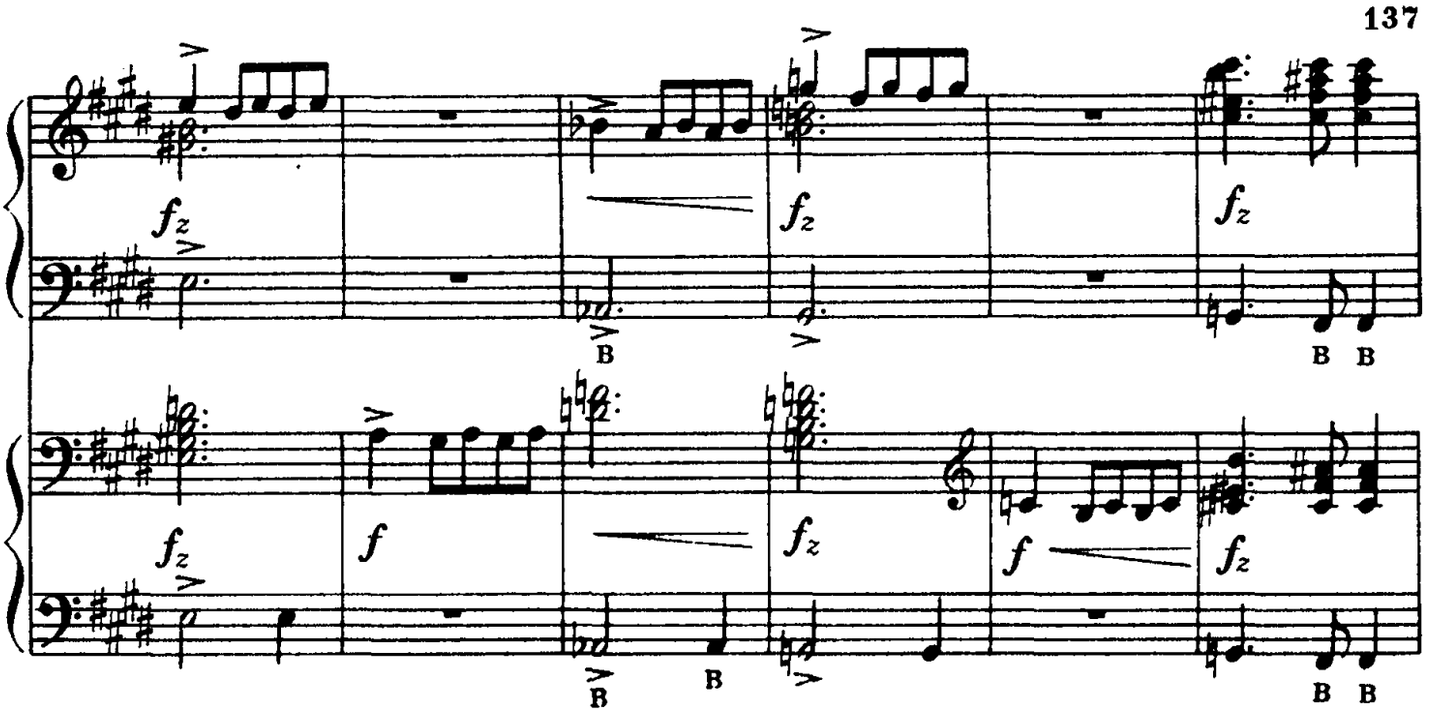
fz
f
B

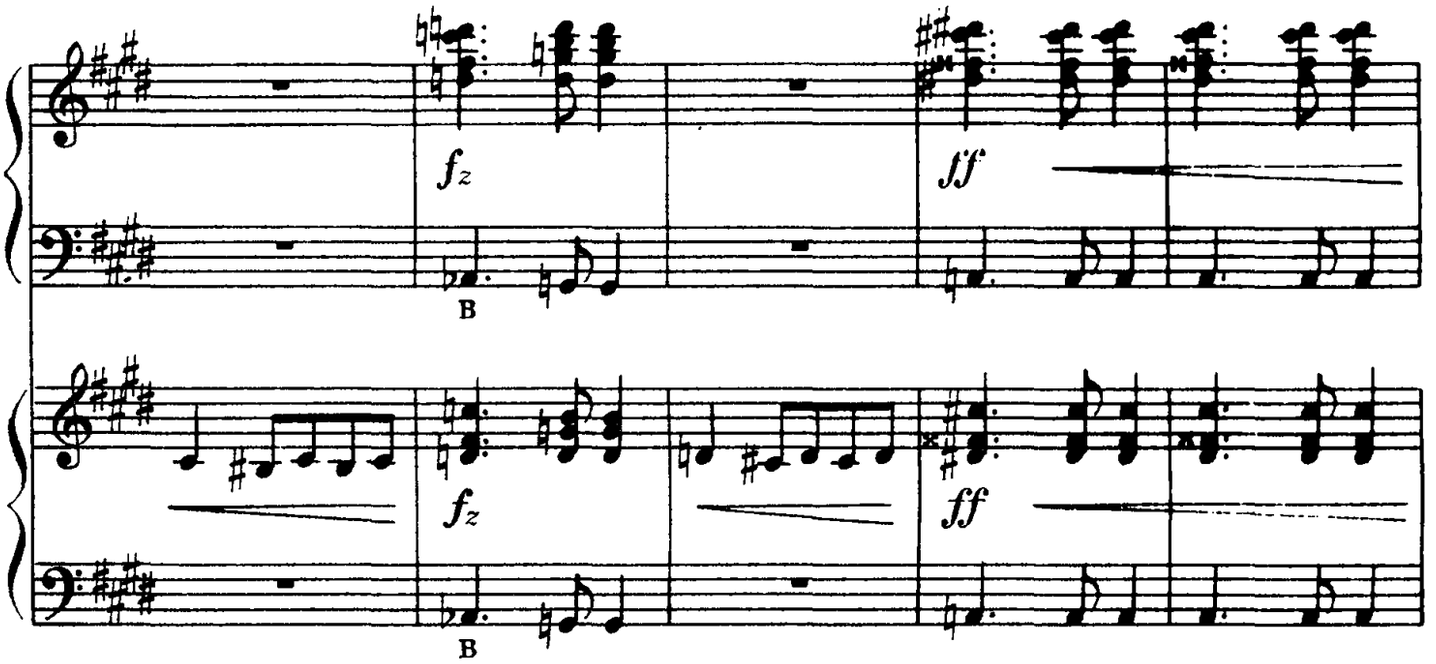
fz
ff
B

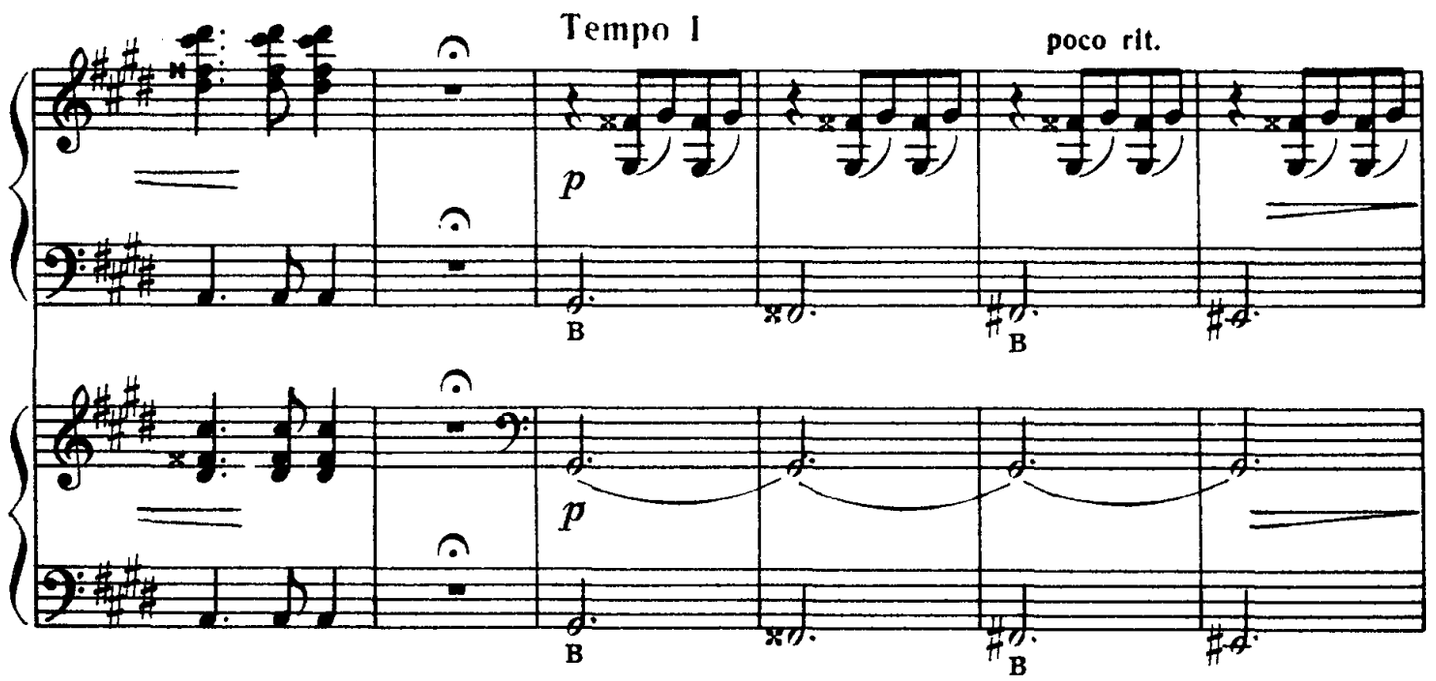
Tempo I
poco rit.
p
B

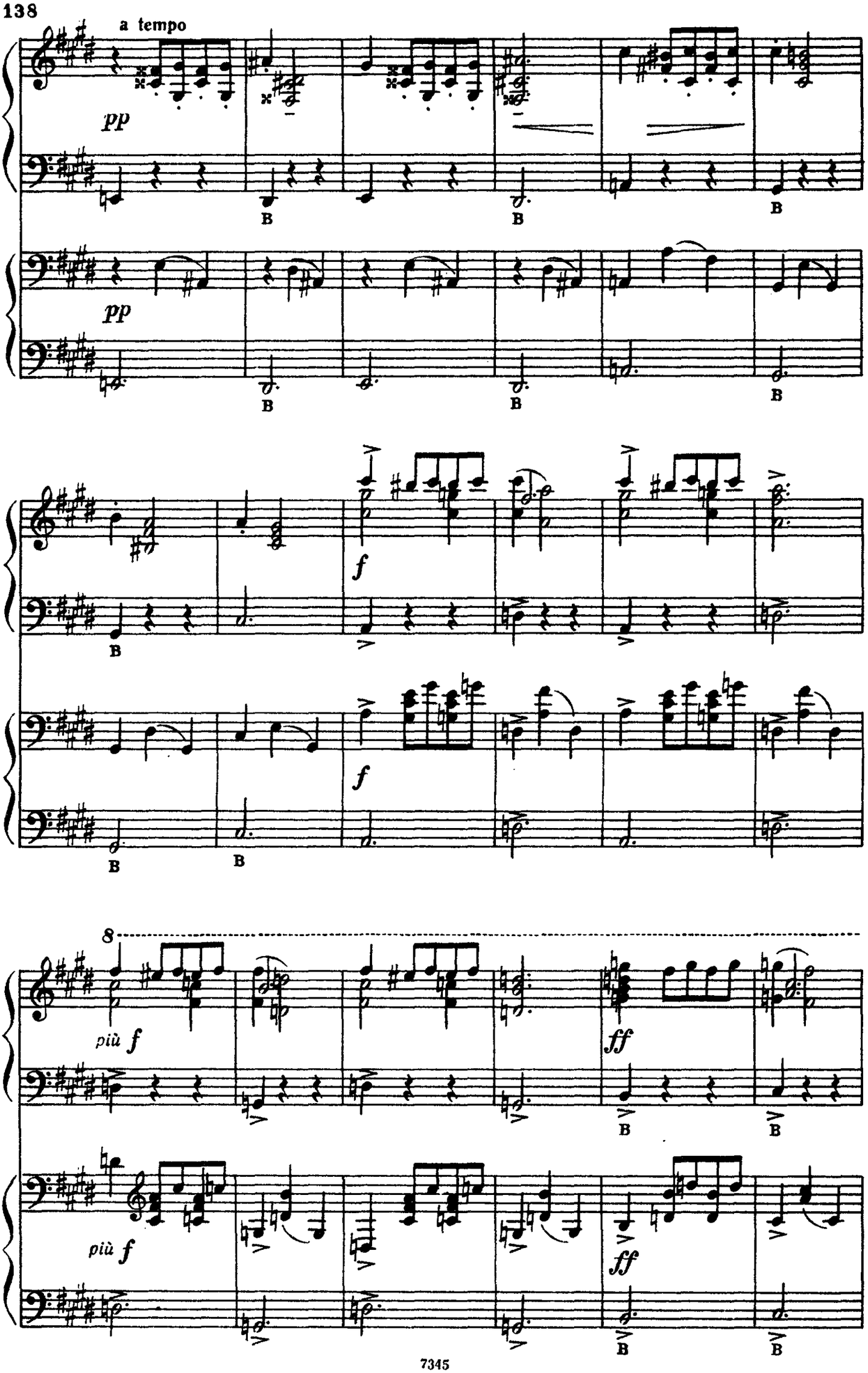
a tempo
pp
pp
B
f
f
8
più f
più f
ff
ff

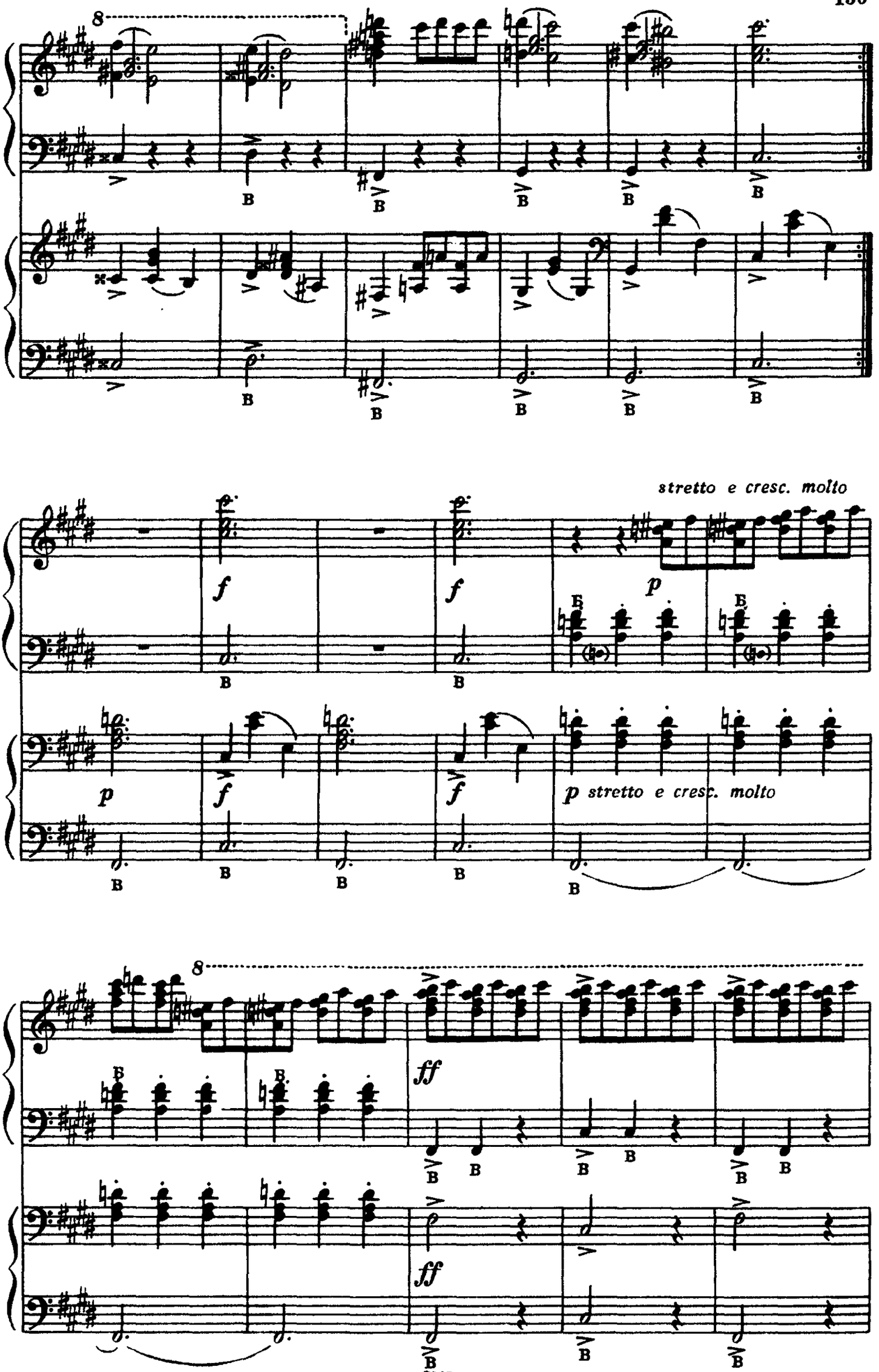
8
stretto e cresc. molto
f
p
p stretto e cresc. molto
ff

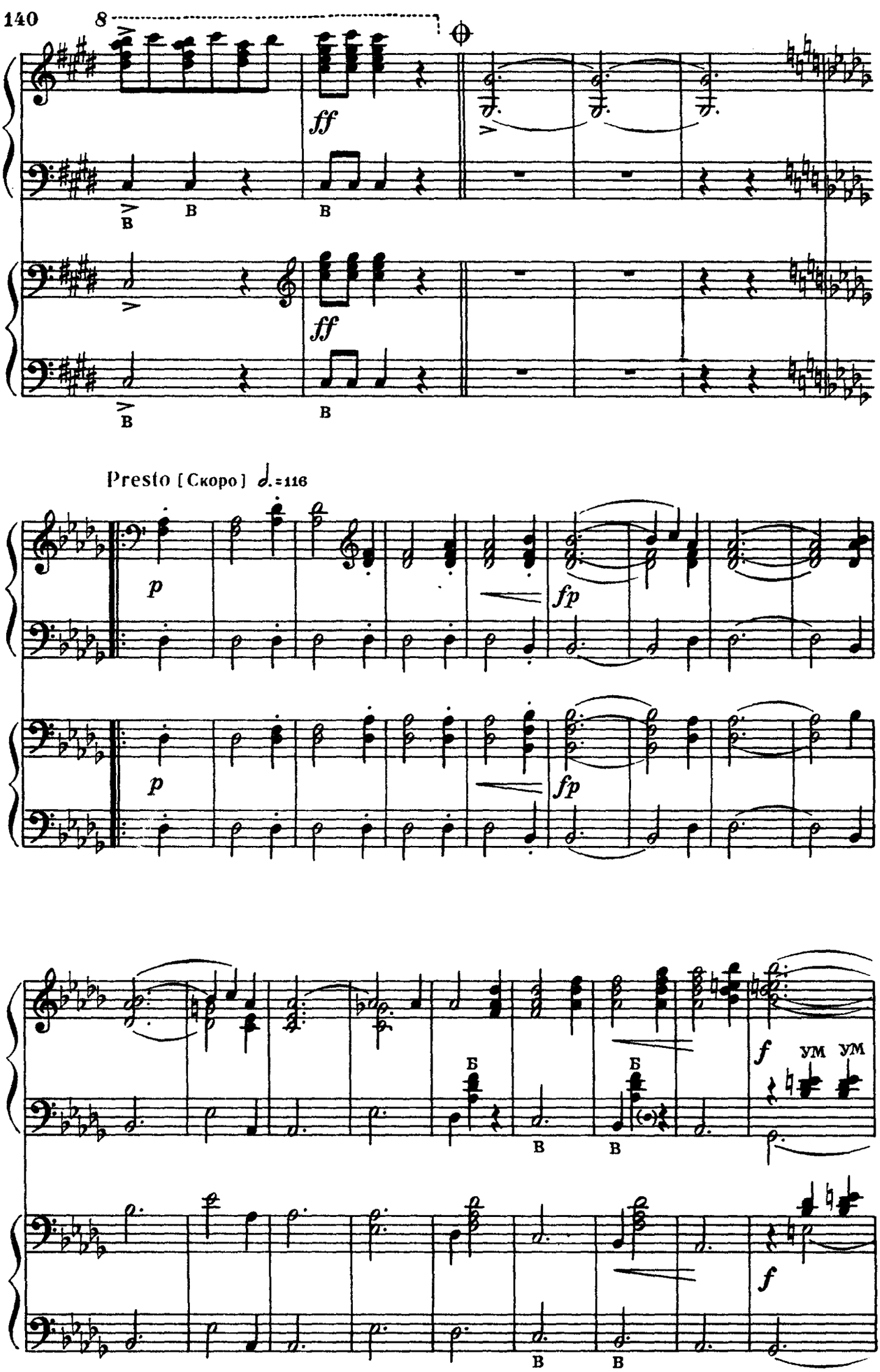
140
8
ff
B
ff
Presto [Скоро] ♩.=116
p
fp
p
fp
Б
f
УМ
УМ
f

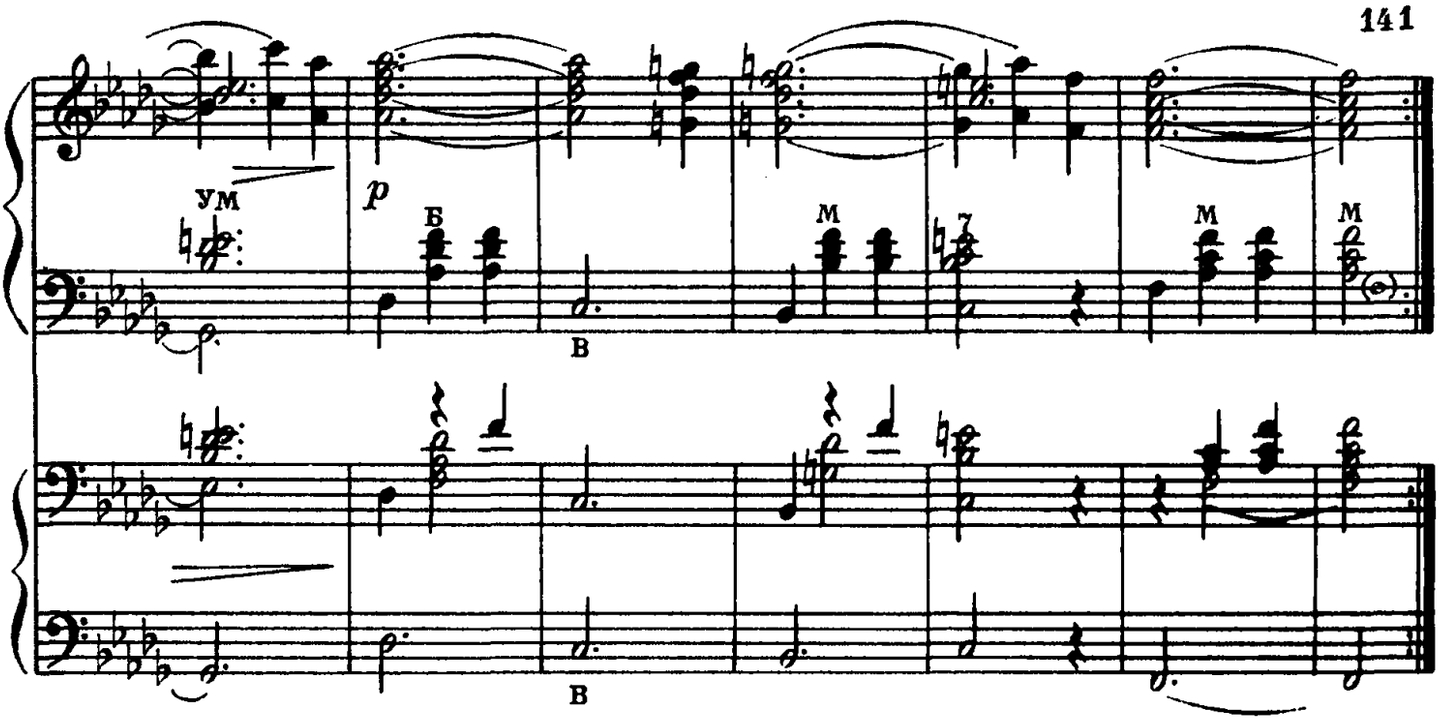
ум
p
Б
В
М
М
М
В

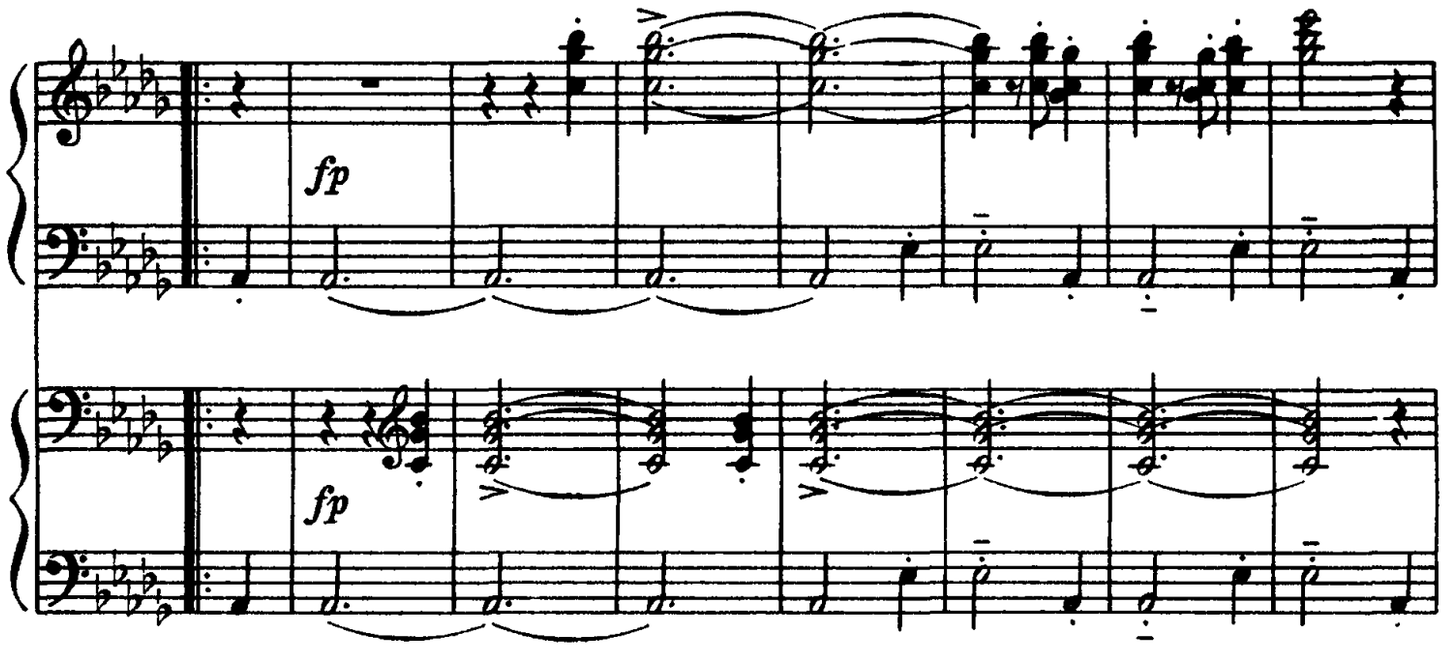
fp
fp

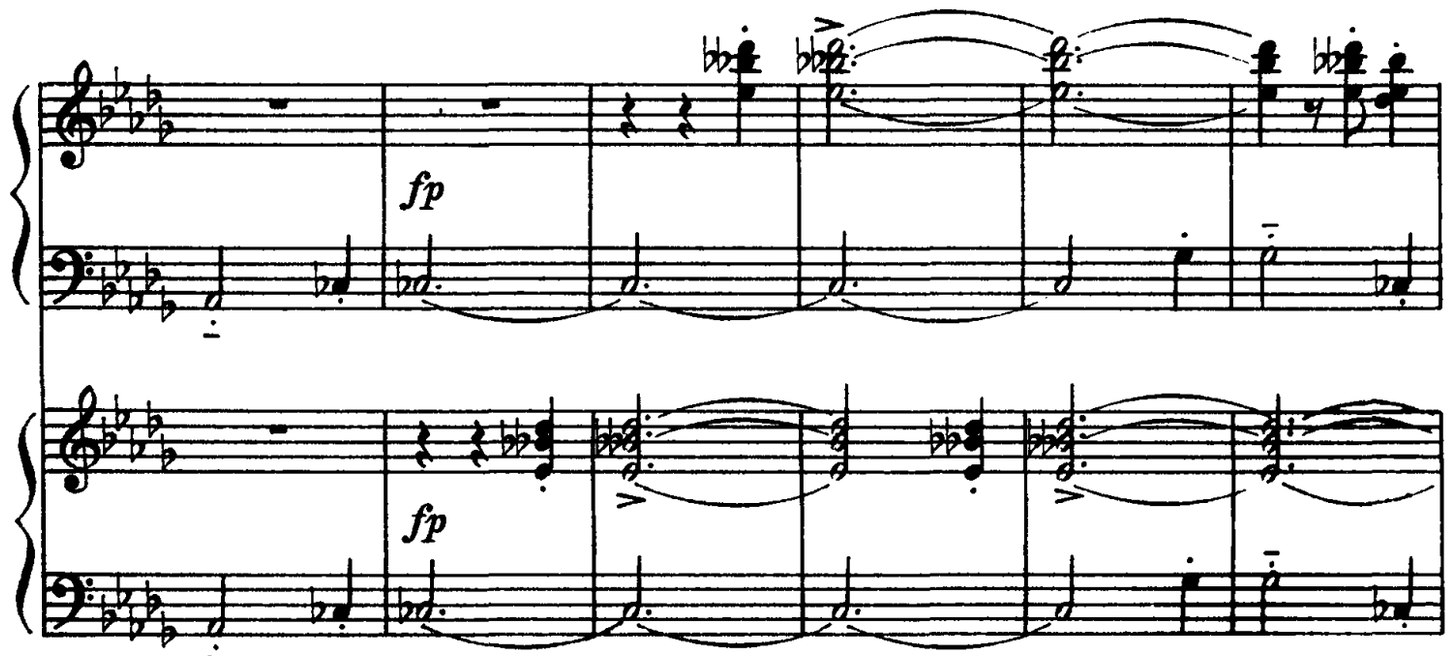
fp
fp

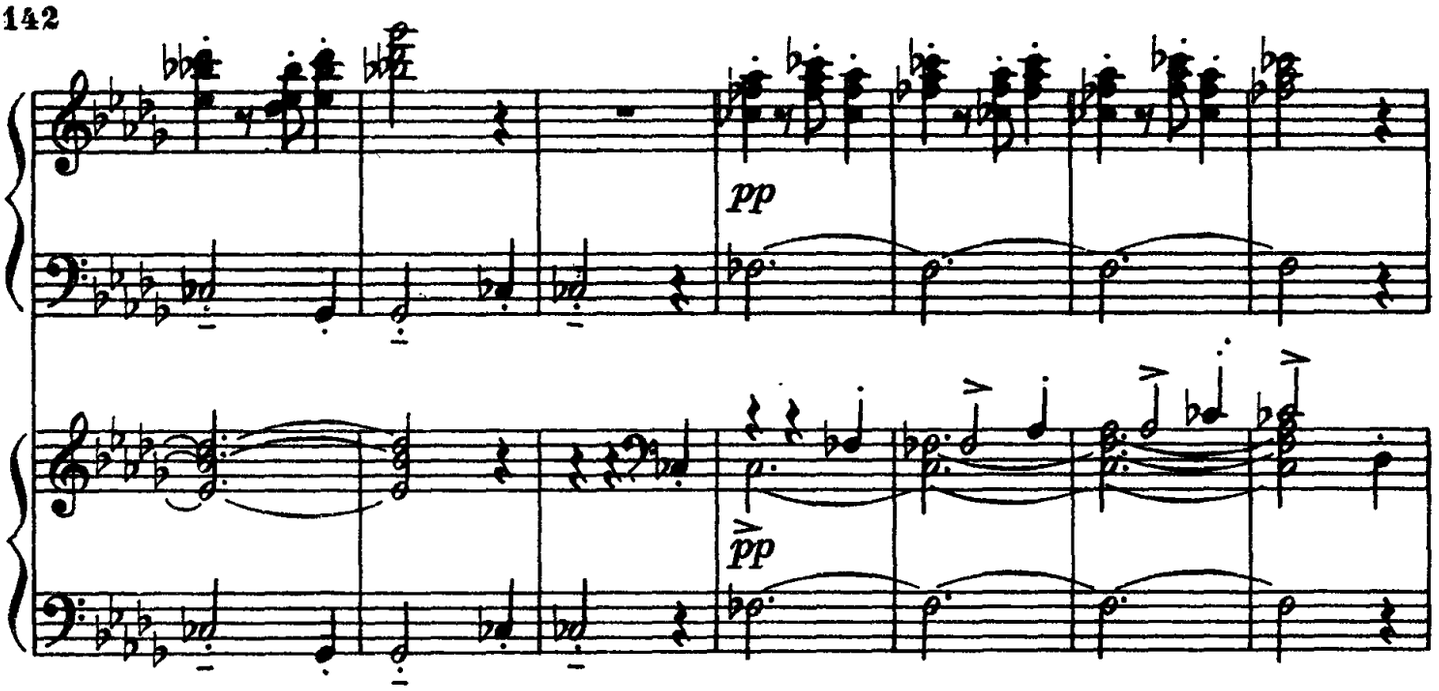
pp
pp

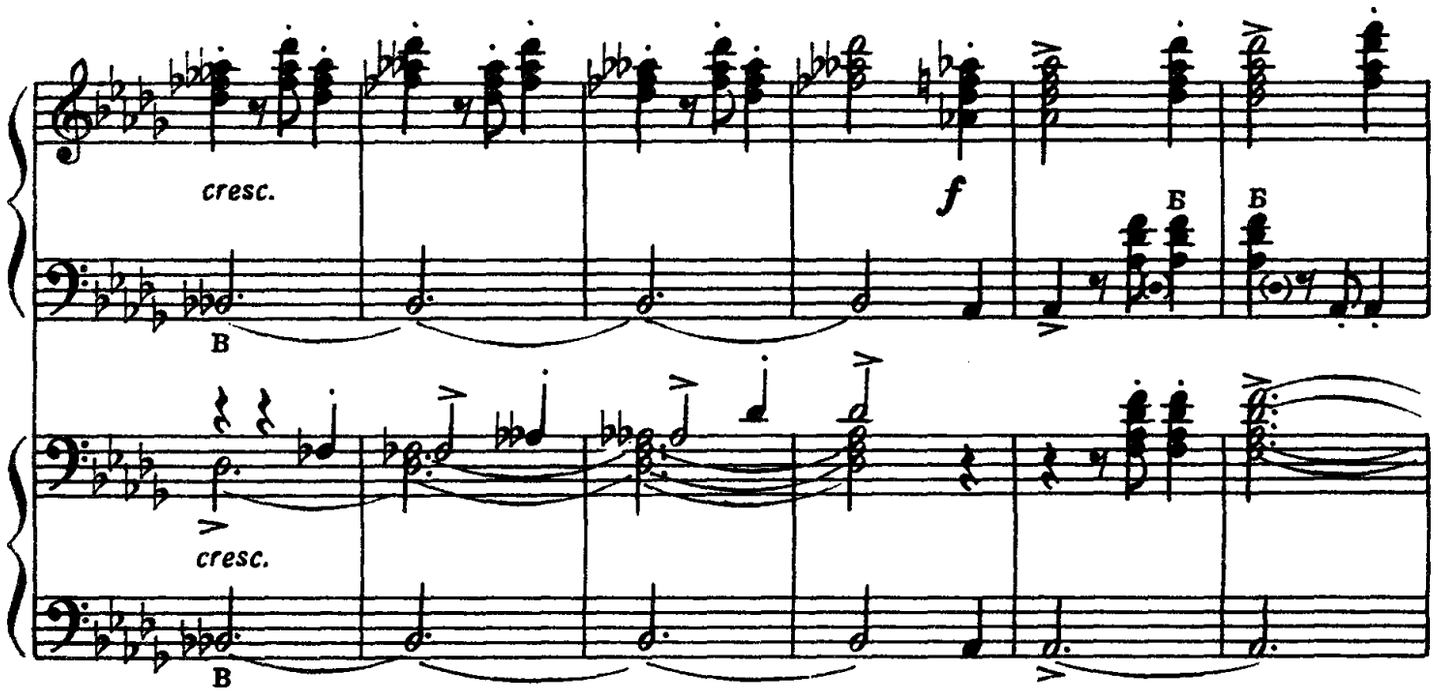
cresc.
f
Б
Б
cresc.
B
B

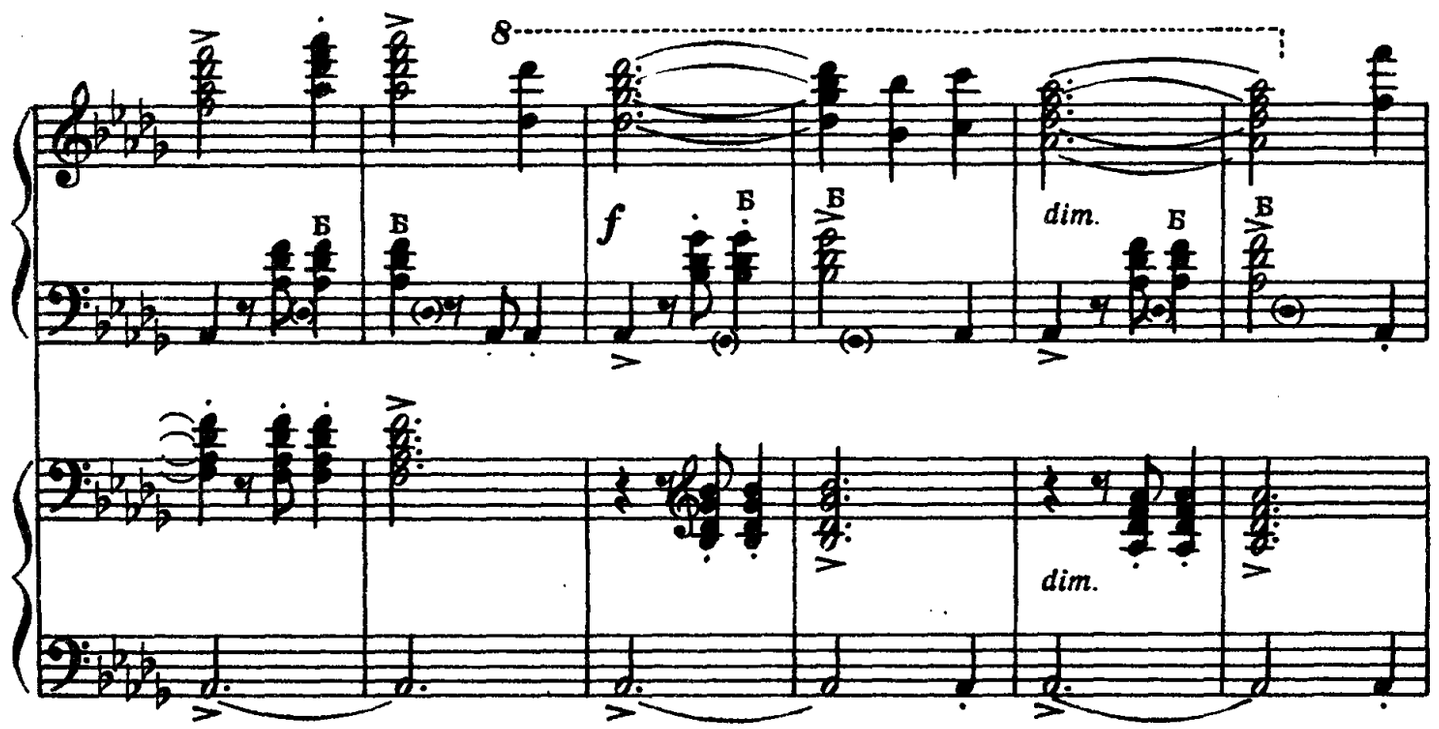
8
f
Б
Б
Б
Б
dim.
dim.

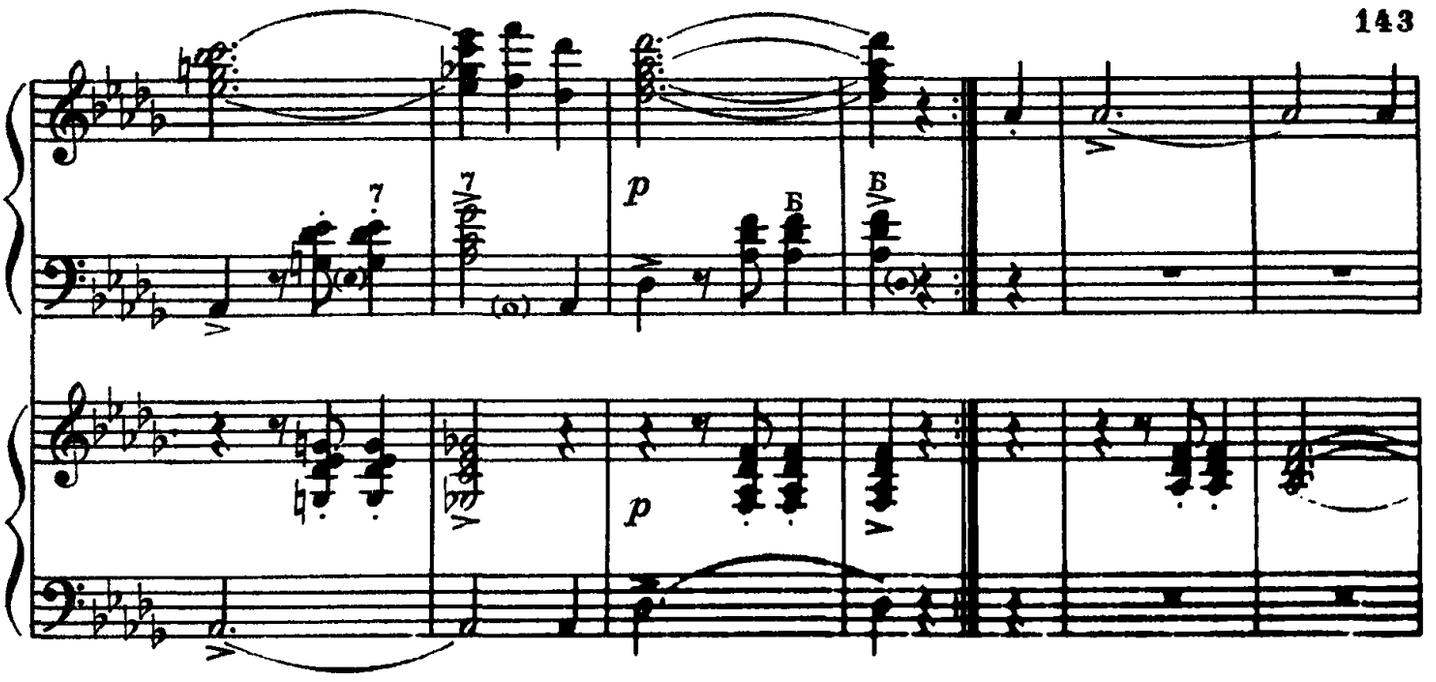

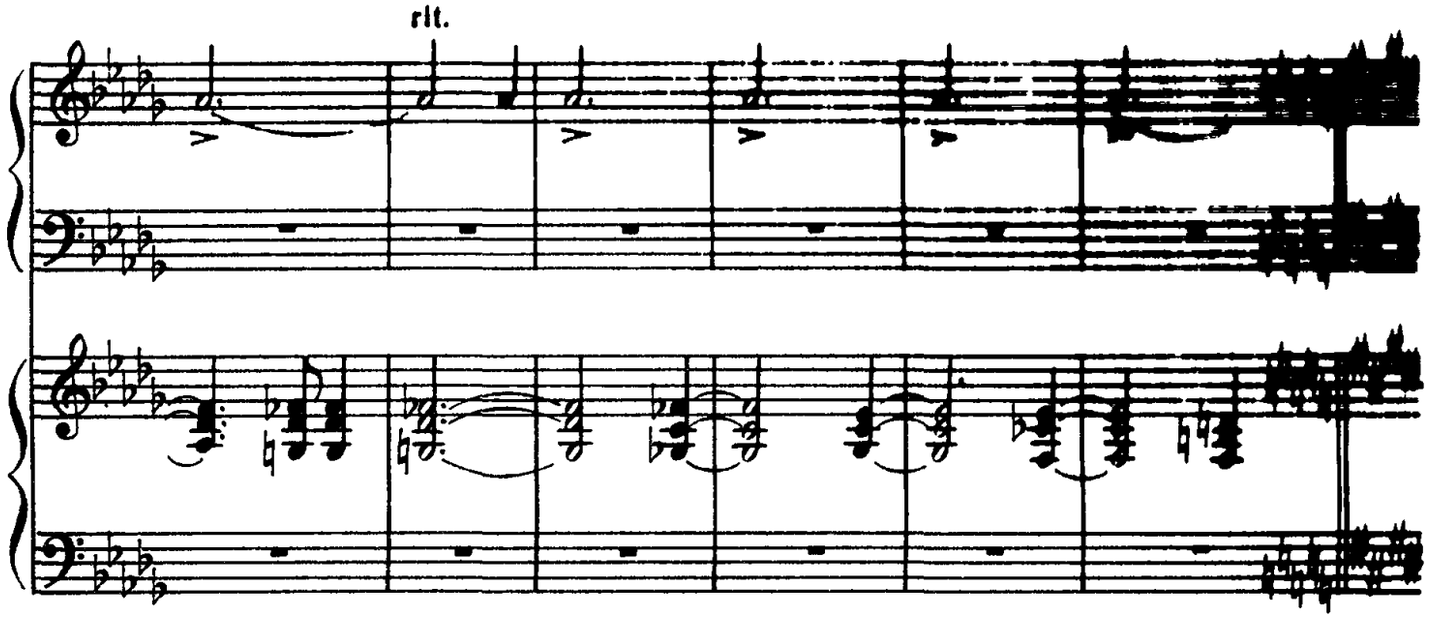

Играть от знака 𝄋 до ⊕ без повторений, затем перейти на „Окончание“

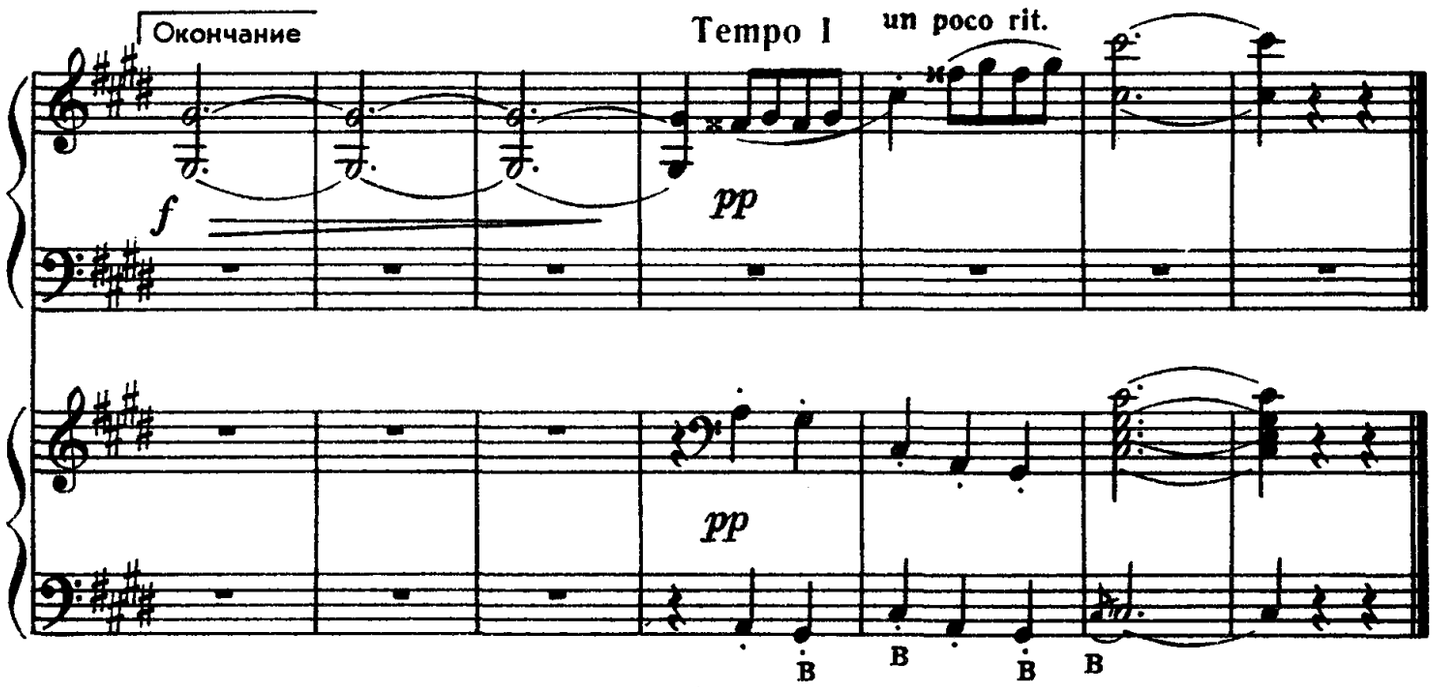

СОДЕРЖАНИЕ

1. С. Прокофьев. *Улица просыпается.* Из балета «Ромео и Джульетта» 2
2. Н. Чайкин. *Фантазия* на современные русские темы . . 5
3. О. Агафонов. *Фуга* 17
4. П. Чекалов. *Ноктюрн* 22
5. М. Смирнов. *Огневушка-поскакушка* 26
6. А. Аверкин. *Скерцо-рондо* 45
7. Б. Тихонов. *Первая встреча* 53
8. Б. Тихонов. *Вдвоем.* Танец 58
9. З. Бинкин. *Вариации* на тему русской народной песни «Ах вы сени, мои сени» 60
10. *Русская пляска.* Обработка С. Кознева 71
11. *На улице мокро.* Белорусская народная песня. Обработка В. Алехина 77
12. *Солнце закатилось за темные леса.* Русская народная песня. Обработка М. Балакирева 79
13. А. Аренский. *Фуга* на тему «Журавель» 80
14. А. Бородин. *Хор девушек* из оперы «Князь Игорь» . . 84
15. М. Мусоргский. *Пляска персидок* из оперы «Хованщина» . 89
16. А. Глазунов. *Пиццикато* из балета «Раймонда» 122
17. И. С. Бах. *Фуга* 124
18. Д. Скарлатти. *Соната* 129
19. Э. Григ. *Вальс-каприс* 134

ВЫШЛА И ВЫХОДИТ ИЗ ПЕЧАТИ

Литература для народных инструментов

БАЯН

Агафонов О., Лондонов П., Соловьев Ю. Самоучитель игры на баяне
Бонаков В. Концертные произведения. Для готово-выборного баяна
Говорушко П. Школа игры на баяне
За праздничным столом. Для баяна или аккордеона. Вып. 2
Завьялов В. Баян и вопросы педагогики
Избранные произведения. Для готово-выборного баяна. Вып. 1
Камалдинов Г. Пьесы, обработки и этюды
Классическая и народная музыка. Переложение для баяна
Лист Ф. Избранные произведения в переложении для баяна. Вып. 1
Лондонов П. Пьесы, обработки и этюды Для готово-выборного баяна
Магиденко М. Концертные произведения
Онегин А. Школа игры на баяне
Педагогический репертуар баяниста. Для ДМШ. I—II классы. Вып. 1
Педагогический репертуар баяниста. Для ДМШ. III—V классы. Вып. 1
Педагогический репертуар баяниста. Для музыкальных училищ. I—II курсы. Вып. 1
Педагогический репертуар баяниста. Для музыкальных училищ. III—IV классы. Вып. 1
Первое знакомство с баяном
Произведения советских композиторов. Вып. 1
Прокофьев С. Избранные произведения в переложении для баяна
Раков Н. Народные песни в концертной обработке для баяна
Тихонов Б. Эстрадные произведения
Тышкевич Г. Молодому баянисту
Хрестоматия баяниста. I—II классы ДМШ. Вып. 1
Хрестоматия баяниста. III—V классы ДМШ. Вып. 1
Эстрадные произведения в переложении для баяна. Вып. 2

АККОРДЕОН

Веселый аккордеон. Вып. 7
Звонарев О. Соната
Народная музыка Грузии в обработке для аккордеона или баяна. Вып. 1
Народная музыка Киргизии в обработке для аккордеона или баяна. Вып. 1
Народная музыка Латвии в обработке для аккордеона или баяна. Вып. 1
Народная музыка Литвы в обработке для аккордеона или баяна. Вып. 1
Народная музыка Таджикистана в обработке для аккордеона или баяна. Вып. 1
Народная музыка Эстонии в обработке для аккордеона или баяна. Вып. 1
Наумов Г., Лондонов П. Школа игры на аккордеоне
Педагогический репертуар аккордеониста. Для ДМШ. I—II классы. Вып. 1
Педагогический репертуар аккордеониста. Для ДМШ. III—V классы. Вып. 1
Педагогический репертуар аккордеониста. Для музыкальных училищ. I—II курсы. Вып. 1
Педагогический репертуар аккордеониста. Для музыкальных училищ. III—IV курсы. Вып. 1
Педагогический репертуар аккордеониста. Для музыкальных училищ. Вып. 4
Пирумов А. Двенадцать прелюдий и фуг
Произведения советских композиторов. Вып. 1
Танцевальный дирекцион для аккордеона и сопровождающих его инструментов. Вып. 1
Хрестоматия аккордеониста. I—II классы ДМШ
Хрестоматия аккордеониста. III—V классы ДМШ. Вып. 1

ГИТАРА ШЕСТИСТРУННАЯ

Иванов-Крамской А. Школа игры на шестиструнной гитаре
Косовский В., Хатала А. Руководство по игре на плектр-гитаре (электрогитаре)
Ларичев Е. Самоучитель игры на шестиструнной гитаре
Произведения советских композиторов. Вып. 1
Пьесы для шестиструнной гитары. Вып. 2
Хрестоматия гитариста. I—II классы ДМШ. Вып. 1

ГИТАРА СЕМИСТРУННАЯ

Альбом гитариста. Вып. 18
Произведения советских композиторов. Вып. 1
Сазонов В. Школа игры на семиструнной гитаре
Хрестоматия гитариста. I—II классы ДМШ. Вып. 1

ДОМРА ТРЕХСТРУННАЯ

Александров А. Я. Школа игры на трехструнной домре
Климов Е. Совершенствование игры на трехструнной домре
Произведения советских композиторов. Для трехструнной домры и фортепиано. Вып. 1

ДОМРА ЧЕТЫРЕХСТРУННАЯ

Попов В. Школа игры на четырехструнной домре
Произведения советских композиторов. Для четырехструнной домры и фортепиано. Вып. 1

БАЛАЛАЙКА

Илюхин А. Самоучитель игры на балалайке
Кичанов Е. Концерт. Для балалайки с оркестром. Клавир
Произведения советских композиторов. Для балалайки и фортепиано. Вып. 1
Хрестоматия балалаечника. I—II классы ДМШ. Вып. 1

АНСАМБЛИ РУССКИХ НАРОДНЫХ ИНСТРУМЕНТОВ

Ансамбли баянов. Вып. 2
Ансамбли аккордеонов. Вып. 2
Шебалин В. Избранные произведения в переложении для ансамблей баянов

ОРКЕСТРЫ РУССКИХ НАРОДНЫХ ИНСТРУМЕНТОВ

Александров Б. Концерт-фантазия. Для фортепиано и оркестра русских народных инструментов
Будашкин Н. Избранные произведения. Для оркестра русских народных инструментов. Вып. 2
Из репертуара Государственного оркестра русских народных инструментов им. Н. Осипова. Вып. 2. Партитура
Из репертуара Государственного академического народного хора им. Пятницкого. Вып. 2. Партитура
Из репертуара Краснознаменного им. Александрова ансамбля песни и пляски Советской Армии. Вып. 1. Партитура
Из репертуара Оркестра русских народных инструментов Всесоюзного радио и телевидения. Вып. 2. Партитура
Произведения советских композиторов для оркестра русских народных инструментов. Вып. 1. Партитура
Пьесы. Для оркестра русских народных инструментов. Карманная партитура
Шишаков Ю. Избранные произведения для оркестра русских народных инструментов. Вып. 1. Партитура

Вышедшие из печати издания можно приобрести в магазинах, распространяющих музыкальную литературу. На ноты и книги по музыке, готовящиеся к выпуску, эти магазины принимают предварительные заказы.

ИЗДАТЕЛЬСТВО „МУЗЫКА"

90 к.

Индекс 9—7—1

АНСАМБЛИ БАЯНОВ

Выпуск 3

Редактор *Ю. Соловьев* Лит. редактор *Л. Сегина*
Техн. редактор *О. Путилина* Корректор *А. Барискин*

Подписано к печати 10/II-72 г. Формат бумаги 60×90¹/₁₆. Печ. л. 9,0. Уч.-изд. л. 9,0. Тираж 4400 экз. Изд. № 7345. Т. п. 72 г. — № 321. Зак. 1317. Цена 90 к. Бумага № 1

Издательство «Музыка», Москва, Неглинная, 14

Московская типография № 17 Главполиграфпрома Комитета по печати при Совете Министров СССР, ул. Щипок, 18